"All the News That's Fit to Print."

The New York Times.

THE WEATHER
Fair today; Sunday unsettled, probably showers; moderate temperatures; gentle south winds.
For full weather report see Page 13.

VOL. LXX....No. 23,240. NEW YORK, SATURDAY, SEPTEMBER 10, 1921. TWO CENTS In Greater New York | THREE CENTS Within 200 Miles | FOUR CENTS Elsewhere

5 SHOT IN $1,000,000 DRUG RAID, 1 MISSING; GREEK LINER SEIZED

326 Arrested and 26 Held as Smugglers After Battle on the King Alexander.

POLICE FIRE UPON RAIDERS

Mistake Federal Agents for Rum Runners as Fight Rages on Deck of 15,000-Ton Ship.

ONE AGENT COMMITS SUICIDE

Smugglers' Treasurer Disappears With $34,000 in Pocket—River Dragged for His Body.

Eighteen Federal agents in a raid at 5 o'clock yesterday morning seized narcotics and liquor said to be worth $1,000,000, shot at least five Greek sailors, blackjacked about twenty more, made 327 prisoners, and seized a 15,000-ton ship, the King Alexander, anchored alongside Pier 22, at the foot of Atlantic Avenue, Brooklyn.

During the battle on the deck of the big steamer the raiders were not only under fire from the Greek smugglers on the ship, but were attacked by customs guards on shore and were under fire from Police Launch A of the Harbor Squad in the river.

The raid was carried on without the aid of customs officers, according to Wallace E. J. Collins, Federal District Attorney, of Brooklyn, because of rumors that certain men in the customs service were in league with the smugglers. The harbor police joined the battle under the impression that the Federal agents were smugglers.

One hour after the successful raid Frank J. Fitzpatrick, the head of the Narcotic Squad and one of the leaders of the raid, committed suicide by shooting himself through the heart. His reasons for taking his own life immediately after the raid were still a mystery last night, although it was said that he had been sick and had talked of suicide for some time.

Smuggler Chief Disappears.

Rafael Mentiplas, the fourth officer of the King Alexander, and the alleged ringleader of the smuggling conspiracy, was missing after the raid. His cap was found by the rail of the ship, and it was reported that he had been shot and had dropped overboard. He was said to have had $34,000 in his uniform when he fell overboard.

Grappling for his body was started late in the afternoon by the harbor police. They also grappled for a canvas bag containing opium, cocaine, heroin and hasheesh worth tens of thousands of dollars, which fell overboard.

One of the prisoners was John Brennan, the watchman on the pier, who was accused of accepting a bribe to "fix" men in the customs service and to keep the smugglers on the ship warned of suspicious movements on shore. Two men in the customs service are likely to be arrested today.

The raid was planned by Ralph Oyler, a member of the Narcotic Squad, and Federal District Attorney Collins. It was carried out under the direction of R. S. Langley of Manhattan and William Kissick of Brooklyn, chief enforcement officers.

Oyler, who, according to Chief Langley, is "the best narcotic man in America," had made a deal to buy a large quantity of narcotics and liquor from officers of the King Alexander on its last trip here in July. The smugglers refused to deliver at that time, however, but promised to deal with him on the next trip.

Smugglers Quarrel, One Barred Plot.

Shortly after the King Alexander had left Athens in August on its next trip, one of the band of resident smugglers here quarreled with his colleagues, went to District Attorney Collins and told him about the cargo of narcotics coming on the steamer.

The King Alexander arrived here on Sept. 1. It was searched on the day of its arrival by a squad of custom inspectors. As they approached the engine room a powerful blast of steam was launched in their direction from one of the boilers. They were half suffocated and nearly scalded. As they scrambled out of the way, jet after jet of steam came roaring from the boilers. Between jets, seamen running excitedly about became dimly visible through the steam fog.

When the boilers had become quiet, the customs men waded through dripping corridors into the engine room and told an English-speaking engineer they had almost been scalded.

"I'm sorry," he said. "If we knew customs men were coming, it would not have occurred."

Feeling sure the steam had been turned on to screen a shift in the hiding places of the narcotics, the custom officials returned to the search on Sept. 2 and Sept. 3. On each visit they found narcotics and liquor, the total being worth several hundred thousand dollars, classed at the price for which it is sold on the street. Milton Jackson, Deputy Surveyor of the Port, called attention to this yesterday in denouncing the report that customs men were involved in a widespread drug-smuggling conspiracy.

Oyler Arranges to Buy Drugs.

Nearly a week ago Oyler visited the ship and talked with the now missing Fourth Officer Mentiplas. Oyler had credentials indicating that he was an accredited bootlegger and opium jobber. The Greek finally agreed to sell him $50,000 worth of opium and other drugs, brandy and other liquors.

"It was agreed," said Oyler, "that

Continued on Page Three.

Bolsheviki Seek Famine Aid From American Workmen

RIGA, Sept. 9.—The Rosta, official Bolshevist news agency, announces that the Third Internationale has issued an appeal to all American workmen to contribute one day's pay toward the relief of starving Russians. These contributions are to be sent directly to the Soviet Government and apparently would be used independently of the work of the American Relief Administration.

EACH POWER TO SEND 4 TO ARMS PARLEY

Their Advisory Representation Will Not Be Limited—Ours Is Put at Twelve.

OFFICIAL PLANS DISCLOSED

Choice of Hughes, Lodge, Root and Underwood, as Stated, Confirmed by Harding.

Special to The New York Times.

WASHINGTON, Sept. 9.—The White House today announced that the main American delegation in the Washington Conference on Limitation of Armament will consist of only four members and that these will be:

CHARLES EVANS HUGHES, Secretary of State;

HENRY CABOT LODGE, Senator from Massachusetts, Chairman of the Senate Committee on Foreign Relations and Republican floor leader in the Senate.

ELIHU ROOT, former Secretary of State, former Secretary of War, ex-Senator from New York and an American member of The Hague Tribunal.

OSCAR W. UNDERWOOD of Alabama, former Democratic floor leader in the House, father of the Underwood Tariff law and present leader of the Democratic minority in the Senate.

Definite announcement from the White House that the slate for the American delegation had been completed and that Messrs. Root and Underwood would be the other two members of the main American delegation confirmed in every detail the Washington dispatch printed in THE NEW YORK TIMES this morning to the effect that the delegation would consist of these four men.

Four Members for Each Power.

The statement also was authorized from the White House that the main delegation from each country participating in the conference would comprise four members who would sit in the conference table, although each delegation will be assisted by an advisory group of indefinite number, the members of which will be designated as "advisory delegates."

The advisory council to be appointed to assist the main American delegation will consist of twelve persons, and these will be chosen for their expert qualifications in military, naval, aeronautic, economic, political and international knowledge. President Harding is not yet ready to disclose the personnel of this advisory delegation of twelve, but it is his intention to appoint very able men to these positions, just as he has to the main delegation.

It is expected that the principal military advisory delegate will be General John J. Pershing, and that Admiral Robert E. Coontz, Chief of Naval Operations, will be one of the naval delegates.

President Harding and Secretary Hughes are selecting the American advisers. It is believed that one will represent American womanhood and another organized labor. The President already has indicated that he is desirous of meeting the respective appeals for the appointment of a woman and a representative of organized labor in advisory roles in connection with the work of the conference.

Expect Concrete Achievements.

Probably the most significant development today was the authoritative declaration in a high official quarter that the United States will enter the conference in the most disinterested spirit possible and with no selfish interests or ends of its own whatever to serve. The chief aim of the American delegation under the instructions to be given them by the President will be to serve the common interests of this country and of humanity in general through a reduction of armaments, if that is at all possible, and a lasting solution of Pacific and Far Eastern questions which if left unsettled would almost certainly again inflict the blight of war upon the world.

The American delegation, as representatives of the President and spokesmen for the American Government, will endeavor to see whether the public opinion of the world can be crystallized in

Continued on Page Three.

IRISH DAIL TO MEET WEDNESDAY TO ACT ON PREMIER'S OFFER

De Valera's Cabinet Decides to Place Responsibility for Decision on It.

ACCEPTANCE IS EXPECTED

Dublin Believes Plenipotentiaries Will Be Sent to Conference at Inverness.

GRIFFITH MAY HEAD THEM

London Press Thinks Sinn Fein Is Called Upon to Declare on Separation.

Copyright, 1921, by The New York Times Company.

Special Cable to THE NEW YORK TIMES.

DUBLIN, Sept. 9.—A meeting of the Dail Eireann Cabinet was held in Mansion House this afternoon at which Premier Lloyd George's reply was discussed. It was felt that so great was the responsibility now thrown on Eamon de Valera and his colleagues in deciding the fate of Ireland that the opinion of the entire parliamentary body should be taken before its decision was made. The Dail Cabinet, therefore, decided to summon a full meeting of the Dail Eireann for Wednesday at the Mansion House. The session will be secret.

DUBLIN, Sept. 9 (Associated Press).—Convocation of a private meeting of the Irish Republican Parliament for next Wednesday to consider the British Cabinet's invitation to a conference on the Irish question at Inverness on Sept. 20 was decided upon this afternoon by a meeting of the Dail Cabinet, over which Eamon de Valera presided.

If plenipotentiaries to the conference are to be appointed, as was suggested in Premier Lloyd George's letter, it is understood that in order to give them greater authority their names should be submitted to a full meeting of the Dail Eireann. Consequently, members of that body have been remaining in Dublin expecting the summons to attend the Parliament meeting.

Optimists over the status of the negotiations drew the inference tonight that a decision had been taken to recommend the appointment of plenipotentiaries, while some pointed out that a final breach of negotiations would also require a full meeting of the Dail. The optimists, however, appeared to constitute a large majority.

Griffith May Head Delegation.

A rumor was current in Sinn Fein circles here today that if plenipotentiaries are appointed to proceed to Inverness to confer with the committee of the British Cabinet named to deal with the Irish question, Eamon de Valera, the Republican leader, does not desire to be one of them, being willing to leave the conduct of negotiations with Arthur Griffith, the Sinn Fein Foreign Minister. In any case, Mr. Griffith will be the chief figure in the negotiations, once actual business is approached.

Roger Sweetman, formerly Sinn Fein member of the British Parliament for Wicklow, who resigned his seat as a protest against physical force being brought against Ireland, writes to the Irish Independent, declaring the Government's offer cannot be finally refused and war renewed without a conference.

Acceptance Is Expected.

Copyright, 1921, by The New York Times Company.

Special Cable to THE NEW YORK TIMES.

LONDON, Sept. 9.—Messages from Dublin declare that the general belief there is that Premier Lloyd George's invitation to a conference will be accepted. There is no hint of rejection in the Irish editorials and the view is expressed that should the Sinn Fein leaders decline to confer on the basis proposed to them they would not only lose the sympathy of the great majority of their own countrymen in the South, but that the public opinion of the world would turn against them.

The Westminster Gazette's Dublin correspondent quotes a person who is generally well informed regarding the intentions of the Dail Cabinet, as saying: "It may take it as certain," he said, "that the invitation will be accepted."

Irishmen of influence in London also regard a conference at Inverness as assured.

LONDON, Sept. 9 (Associated Press).—Sinn Fein Ireland is called upon to state whether its demands upon the British

Continued on Page Six.

Prosecutor Saddened by Women on Jury; 'Frightful' Evidence Unfit for Their Ears

Special to The New York Times.

HACKENSACK, N. J., Sept. 9.—A few days ago, Mrs. Julia M. Sidman of Ridgefield Park was chosen to serve on the Bergen County Grand Jury when the September term opens in Hackensack, next Tuesday. Sheriff Kinzley said that it was his desire to give women a chance to express themselves as to service, and many names were put in the boxes for grand and petit juries. Thirty-five per cent. of the 100 petit jurors drawn were women.

Prosecutor A. C. Hart, who had refused to express himself on the question of women serving on juries, issued a statement this afternoon.

"Nature established a difference between man and woman," he said. "The law has created them equal. Womankind has very modestly boasted that it is now the equal of mankind, a fair compliment to us, inasmuch as they boast they have been 'raised' to our level. Perhaps their pleasure will be allayed when they realize that in some respects, in order to be made equal, they may be lowered.

"We have before our grand juries cases involving sexual questions, some portraying the most frightful moral perversions. I have not been blessed with too delicate a mind, yet I know that I would suffer indescribable embarrassment were I required to sit in a grand jury composed of twenty-two women, and I the only man, and be compelled to listen to some of the testimony that is given.

"Many of our criminal cases result in disagreements, and the twelve petit jurymen are kept in confinement over night. This is particularly so where the trial has been long and expensive to the State. The courts seem inclined to avoid retrial by urging the juries to their utmost. I would feel some embarrassment were I confined with eleven jurywomen over night in the close quarters provided for the jurymen who are considering their verdict.

"If this be so of myself, I can imagine how frightfully distressing it would be to a self-respecting woman, sitting in one case with twenty-two men and in another with eleven men.

"This situation leads me to regret that the Legislature in its human wisdom has played with one of the most beautiful creations of nature, the pure and appealing innocence of womankind."

BEGIN PARLEY TO END POST OFFICE IN PARK

Morgan Proposes Trade for New Court House Site to Hylan, Who Refers It to Craig.

ESTIMATE BOARD TO ACT

Open Hearing Asked for Sept. 20—Citizens' Committee to Meet on Sept. 17.

Negotiations for the transfer of the new County Court House site to the Federal Government in return for the old Federal Building site at Broadway and Park Row have been opened between Postmaster Edward M. Morgan and Mayor Hylan. If the deal is concluded the old postoffice will be razed and the site added to City Hall Park.

The initiative was taken by Will H. Hays, Postmaster General, who recently instructed Postmaster Morgan to seek a suitable location for a new Federal Building, a bill having been introduced in Congress by Representative Albert Z. Rossdale for the removal of the present building by the Federal authorities. Congressman Rossdale, on Sept. 26, will confer with his New York colleagues in Congress on ways and means of furthering the measure.

Postmaster General Hays called a meeting of prominent citizens recently and a citizens' committee was appointed to discuss methods of improving postal service in New York City. On this committee are Michael Friedsam, former Governor Alfred E. Smith and William Fellowes Morgan.

Trade Suggested by Smith.

When the question of removing the old postoffice building came up at this conference former Governor Smith suggested that the city might be willing to trade the court house site in Centre Street for the old building and Postmaster Morgan was appointed a committee of one to take up the matter with the Mayor.

Mr. Morgan asked the Mayor to submit the proposal to the Board of Estimate. The Mayor turned the matter over to Controller Craig. The proposal will be brought up before the Board of Estimate either on Sept. 20 or 30. Representative Rossdale called upon the Mayor yesterday and urged him to call a special meeting of the Board of Estimate on Sept. 20 in order that the views of citizens generally may be heard. The matter, it was said, had been placed on the unanimous consent calendar of the Board.

On Sept. 17 there will be another meeting of the Citizens' Postal Committee called by Postmaster General Hays. It will probably be held at the Waldorf-Astoria and a definite proposal made for a "trade" of sites. Postmaster Morgan's letter to Mayor Hylan read:

"My Dear Mr. Hylan: At a meeting called by Postmaster General Hays, at which Michael Friedsam former Governor Alfred E. Smith, William Fellowes Morgan, representing the citizens' committee appointed by the Postmaster General to consider the needs of the service in New York City, and myself were present, the question of the removal of the old Post Office, now known as the City Hall Station, situated south of the City Hall, was discussed.

No Opposition Expected.

"I was appointed a committee of one to confer with you with a view to ascertaining whether the city owned any property that it would be willing to exchange for the site referred to. Ex-Governor Smith stated that he believed that we could obtain the block bounded by Worth, Lafayette, Leonard and Centre Streets.

"I would be pleased if you would bring this matter before the Board of Estimate to ascertain their views as well as your own relative to the proposition outlined above."

No opposition to the trade is expected in the Board of Estimate. The plan for building a new County Court House on Centre Street was evolved during the Mitchel Administration, and although several millions of dollars were spent in acquiring the land and building a foundation, no further progress was ever made. It is estimated that it costs the city several thousand dollars a day in interest charges alone to carry the property.

The question of having the old Post Office Building removed has met with no opposition on the part of city officials. The Mayor, the Controller, Borough President Curran, President Levy Guardia of the Board of Aldermen, and the other Borough Presidents who comprise the Board of Estimate have gone on record as favoring the restoration of City Hall Park.

WOMEN LEAD 5,000 AT JOBLESS AUCTION

Boston Common Is Thronged as Second Day of "Slave Sale" Gets Men Real Work.

ONE FAMISHED LAD FAINTS

$15 and $25 a Week Bid—20 Get Theatrical Jobs—Volunteer Auctioneers Aid "Mr. Zero."

Special to The New York Times.

BOSTON, Sept. 9.—Excitement ruled at today's "slave" auction of the unemployed on the Boston common by Urbain Ledoux, now better known here as "Mr. Zero," friend of the jobless. The increased interest and attendance were in sharp contrast to the lethargy that prevailed yesterday at the unheralded first session of the auction.

Women not only helped "sell" today, but many became hysterical and threw money on the auction block when Ledoux put up for sale Edward Dixon, a young ex-service lad from Philadelphia, who was so faint from hunger and lack of sleep that he collapsed while being sold.

Dixon, a slender, black haired youth, in an old khaki shirt and torn blue trousers, held up with a strap, broke down and cried as "Zero," in a sonorous voice, recounted the boy's history. He fainted and would have fallen had not "Zero" caught him in his arms.

While the pair stood there before the 5,000 gathered about the stand women also gave way to tears and some had to be supported by those nearest them. Other women and many girls opened their purses and showered coins and bills on the stand, even giving their lunch money.

After the boy had been assisted to a seat, Zero called for bids.

"Never in the history of the republic," he said, "have you ever witnessed such a scene as this, this which demonstrates the great sorrow of hearts that are broken."

He said that Dixon lost his father in the war, that his mother had recently died, and that the lad was now homeless, penniless, jobless and starving.

The boy was finally declared sold to one of the many women that crowded forward, she agreeing to provide for him until he was able to provide for himself. Dixon was took weak even to rise while thanking her and Zero for their interest.

20 "Slaves" Cheered by Neon Crowd.

"Mr. Zero" received an ovation as he marched for the second time on the Common with today's "slave" band, twenty-six men in all, many of them ex-service men. Curiosity was supplanted by popular interest. The men did not have to wait long before their pleas for food and shelter in exchange for their utmost service was heard.

The bidding was brisk and exciting. Many persons who were so placed as to be unable to provide work or shelter for the "slaves" insisted on giving cash to finance their immediate needs, one and all handing over the money without divulging their names or addresses.

Within half an hour three men had been "sold," and in contrast to the rather meagre offers of Thursday, upward of $15 a week was offered for their services, while two secured offers of more or less permanent jobs.

Morris Gest, here supervising preparations for the production of "Mecca," agreed to give twenty of the men a chance in the extravaganza as supers at $25 for two weeks' work behind the footlights.

In his opening address, "Zero" asked for seriousness.

"This is no joke," he said. "This is not a melodrama; it is one the greatest tragedies of your city. Shakespeare has said, 'The world is a stage.' You are now on that stage—play your part."

He apologized for his poor voice, and said that he had tried unsuccessfully to get another to take his place as auctioneer, but when he went to the stables "to get men who were used to selling fleas on the hoof," these men were afraid to come.

Miss Viola Roach volunteered her services and was accepted. She is a member of the Boston Stock Company, and she made her voice carry well over the crowd.

Woman Auctioneer Gets $35 Bids.

Frank Gennaro, the first youth put up, said he had been out of work since March, without food two days and without a place to sleep two months. The woman auctioneer knocked him down for two months' work at $25 a week, his purchaser handing the lad a $5 bill "to get himself together with."

Gennaro was almost too dazed for words over his good fortune, but managed to articulate thanks to Miss Roach before departing with his new found friend.

The next man up had been twenty-one

Continued on Page Nine.

AUTO DEALER SLAIN; BODY FOUND IN RIVER; COMPANION MISSING

Police of Chicago Believe They Were Killed While Delivering Car That Had Been Sold.

SEIZE BUYER IN WISCONSIN

Search of Home Reveals Blood-Stained Weapons and Clothes of the Two Salesmen.

HANDCUFFS ON THE BODY

Victim Went to Bank With the Purchaser and Disappeared After Following Car Was Eluded.

Special to The New York Times.

CHICAGO, Sept. 9.—Mystery deepened tonight in the murder of one and the disappearance of another Packard automobile salesman when Harvey W. Church, railroad brakeman and "shady" capitalist, was captured by a village Marshal in Adams, Wis., at the end of a hectic day's telegraphic man-hunt.

The battered and mutilated body of Bernard J. Daugherty, athlete and star salesman of the Packard company, was found early this morning in the Desplaines River in Maywood, Ill. Carl Ausmus, known to have been Daugherty's companion, has disappeared.

The police have traced the murder of Daugherty to a coal bin in the basement of a house in Fulton Street, Chicago. There, too, they found a blood-stained hat, the property of Ausmus. The house was owned by and was the Chicago residence of Church.

The police have traced a brand new automobile which Daugherty and Ausmus took from the Packard salesrooms to deliver to Church and found that it had actually been so delivered. The car was found in Church's possession when he was arrested in Wisconsin.

Church, in a telephonic interview tonight with a Chicago reporter, admitted his identity. He said he knew both Daugherty and Ausmus, but he denied that he had murdered either. He declared he could not understand the reporter's references to the blood-stained clothing in his basement. He admitted that the car found in his possession had been received from Daugherty, and there the telephone connection failed.

Boy Sees Body in River.

From the time this morning when a ten-year-old boy, standing on a bridge over the Desplaines River at Lake Street, Maywood, saw the shadowy form of a man floating in the water beneath, to this evening's arrest of Church, today's investigation was one of rapid revelations.

At first it was but an unidentified body—a bit of human wreckage rescued with a grappling hook. Then investigators found the hands were cuffed together with steel links, that around the throat was twice coiled a hempen cord, that the throat had been cut as though garroted and that the skull bore many injuries.

While the Maywood authorities were vainly trying to gain some clue to the identification, Daugherty's employers appeared at Police Headquarters with the story of his disappearance.

Then through a series of circumstances Church's name became involved. The search of the basement of his home followed. And there a bloody baseball bat, a bloody hammer, blood-stained newspapers and clothing and two tell-tale hats carrying the initials of the missing men told the mute story of at least one murder and possibly two—and began the hue and cry for Church.

Police Theory of Murder.

Tonight from scores of sources the police were picking up the thread of what they say was one of the most brutal murders on record. Briefly, it is as follows:

Daugherty, a St. Paul (Minn.) boy, came from Boston, Mass., some months ago and joined the local sales staff of the Packard Company. He made good. His father, Patrick, still lives in St. Paul with his two sisters, Aurelia and Hannah. His brother, the Rev. Michael Daugherty, lives in North Dakota. Another brother, John, was the first President of the Minneapolis Roosevelt Club.

Daugherty was a college athlete. He was a Tank Corps Captain in the war.

On the same sales force there was

Continued on Page Two.

Governor in Proclamation Sets Service Men's Sunday

ALBANY, N. Y., Sept. 9.—A proclamation designating Sunday, Sept. 11, as Service Men's Sunday and recommending that the day be dedicated in each community to observances "designed to honor the men, living or dead, who upheld the national existence in the World War and vindicated the hereditary principles of the American citizen," was made public by Governor Miller tonight.

WILL FRAME TAX BILL FOR $3,200,000,000

Senate Finance Committee to Begin Voting on Amendments to House Measure.

INCREASE MELLON ESTIMATE

Proposed Changes in House Bill Would Reduce Its Fiscal Year Revenue $16,000,000.

Special to The New York Times.

WASHINGTON, Sept. 9.—The Senate Finance Committee will begin next week voting on various amendments to the House Tax bill. On Monday the expectation is that the repeal of the excess profits tax, to be retroactive to Jan. 1, 1921, will be considered and, as advocated by the Administration, approved. The bill will be framed to yield a total revenue of $3,200,000,000, instead of $2,785,790,000, the total that, it is estimated, would be the result if the suggestions of Secretary Mellon were followed to the letter.

This announcement was made this afternoon by Senator Penrose, Chairman of the committee, who said that "the time for talking is past and the time for action is at hand." "We could, if we wished," said the Senator, "prolong discussion indefinitely. However, all the questions involved in the work before the committee are well understood, and I believe that the committee will reach a just and righteous decision that will be satisfactory to the people of the country."

The committee made public a statement which gave the six changes in the existing law advocated by Secretary Mellon and the Administration. The statement also included two tables which give the estimated revenue under the bill that passed the House and under the bill as it is expected to be amended by the Finance Committee.

The changes proposed by Secretary Mellon follow:

1—Repeal of profits tax as of Jan. 1, 1921.

2—Reduction of maximum surtax rate to 25 per cent. as of Jan. 1, 1922.

3—Increase of corporation income tax to 15 per cent. as of Jan. 1, 1921.

4—Decrease of transportation tax and insurance tax 50 per cent. as of Jan. 1, 1922, and repeal as of Jan. 1, 1923.

5—Tax on proprietary medicines, perfumery and cosmetics on the manufacturers' or importers' selling price as of Jan. 1, 1922.

6—Elimination of the capital stock tax as of July 1, 1922.

The tables showing the estimated revenues under the House bill and as amended in accordance with the suggestions of the Secretary of the Treasury for the fiscal year 1922 and the calendar year 1922 are as follows:

ESTIMATED REVENUE.

	Fiscal year 1922.	Calendar year 1922.
Losses from House bill:		
Profits tax	$250,000,000	$450,000,000
Capital stock tax	.....	90,000,000
Total loss	250,000,000	810,000,000
Gains from House bill		
Corporation tax	160,500,000	297,500,000
Transportation	35,500,000	150,000,000
Insurance	5,000,000	10,000,000
Perfumery, cosmetics, &c	3,000,000	6,000,000
Total gains	234,000,000	414,500,000
Net loss	16,000,000	95,500,000

	—Calendar Year 1922.—	
	As passed by House.	As Proposed.
Personal	$800,000,000	$800,000,000
Corporation	450,000,000	610,500,000
Profits tax	666,000,000	666,000,000
Miscellaneous	1,160,455,000	1,323,955,000
Back taxes	285,000,000	285,000,000
Total	3,314,455,000	3,795,455,000

	—Fiscal Year 1922.—	
	As passed by House.	As Proposed.
Personal	$750,000,000	$750,000,000
Corporation	400,000,000	687,500,000
Profits tax	250,000,000	.....
Miscellaneous	921,290,000	1,083,290,000
Back taxes	300,000,000	300,000,000
Total	2,621,290,000	2,795,790,000

In the course of his testimony before the committee, Secretary Mellon suggested various new taxes that might be, if necessary, substituted for taxes already under consideration or mentioned. These would include taxes on documents, a stamp tax, increase of letter postage to three cents and an automobile tax. The Secretary, however, expressed it as his opinion that no new taxes would be necessary.

He also asked for an appropriation of

Continued on Page Two.

END DUAL CONTROL OF PUBLIC SCHOOLS, CURRAN DEMANDS

Proposes Complete Independence of Education Board in Financial Management.

SUGGESTS A SEPARATE TAX

Says City Administration Failed by $27,000,000 to Provide Sufficient Money This Year.

ENTIRE SYSTEM SUFFERED

Educational Plank Outlined by Candidate—Haskell Renews Plea for a "Wet" Declaration.

Dual control of the city's school system should be discontinued and complete independence given the Board of Education in the financial management of the schools, according to Henry H. Curran, Republican-Coalition candidate for the Mayoralty nomination.

As a substitute for the present system Major Curran, in half a dozen speeches made last night before Republican audiences in as many Assembly districts, proposed that a separate school tax be established, based on a maximum expenditure of 10 mills, or 1 cent, of every taxable dollar of real and personal property in the City of New York. The present law provides for a minimum levy of 4.9 mills for school purposes.

"I believe all will agree," said Major Curran, "that the division of responsibility between the City Government and the school system that obtains in our city has worked out very unfortunately. We have witnessed during the last three years what would be a comedy were it not so tragic, in the series of petty quarrels and bickerings between the Board of Estimate and the Board of Education over the needs of the public schools. The climax came last Winter when the City Administration failed by $27,000,000 to provide in the budget sufficient money to carry the schools through the year. It is now engaged in trying to make good that failure."

Says Work Has Suffered.

Major Curran said that all of the three principal phases of educational expenditure, salaries, maintenance of existing school structures and the erection of new, had suffered as a result of the difficulty found by the Board of Estimate in finding sufficient money for these purposes without unduly swelling the budget.

Instead of the minimum 4.9 mills of every taxable dollar of real and personal estate in the city that the Board of Estimate is required to appropriate annually for the schools, I suggest that we establish a maximum of 10 mills within which the Board of Education shall have practically complete control, subject to regulation by the Legislature as prescribed in the Constitution. The minimum of less than one-half a cent out of every dollar for taxes has been outgrown so by the general march of educational and economic events that this requirement is really meaningless. The Administration at the City Hall has practically become the arbiter of what the schools may spend.

"I do not believe in this minimum provision. I do not think it has done any good. If you raise it, I do not think it will do any good. Either it will be more than the schools need, and that probably never will happen, or it will be less, and you might just as well abolish it altogether.

"Therefore, I have suggested a maximum. At the present time 10 mills, that is one penny of every dollar of locally taxable values in the city, I think, would take care of all the probable expenses. If it be not enough, the Legislature may, overnight, change it. So long as the Board of Education lives within the limit of one penny out of every dollar for the schools, I should let it have the responsibility and control.

Costs to Be Included.

"When we come to the question of what should be included within the penny for the schools, I would include all current educational expenses. And I would include within the penny for the schools also the annual expenses for the interest on and amortisation of the city's debt for schools already built, being built and to be built.

"With those matters in, and including also the State school moneys, because they come from the city out of the budget in another form, the whole story of the cost of education in the City of New York may be told in that one budget, so that he who runs may read, and the people may know at once how much they are paying for education."

County Judge Reuben L. Haskell, who calls himself the "straight Republican" candidate for the Mayoralty nomination, featured the prohibition issue in speeches in Manhattan, Brooklyn and Queens last night. He predicted that if he was nominated and elected, on the "wet" issue, the fight next year would be extended to the State and Congressional campaign and subsequently to the national campaign, three years hence.

"It will require eternal vigilance to save further invasion of the rights of the people and aggressive action to restore the personal liberties taken away through the efforts of an organized minority contrary to the wishes of the majority of our citizens.

"We cannot afford under any circumstances to lose this fight in the City of New York.

Favorable for a Start.

"With the advantages of the great cosmopolitan population of this city, we have a most favorable environment for the start of the movement which will ultimately be successful if we win now."

Aldermanic President F. H. La Guardia, "independent" candidate for Mayor in the Republican primaries, toured Staten Island, addressing ten daylight meetings. Last night he campaigned in Brooklyn, his biggest gathering being held at the Chelsea Casino in Republican organization territory. He spoke in Italian, Yiddish and English, and

HERE BELL AND FOX ADVERTISEMENT IN FOUR YEAR VOLUME.

Three Hold-up Men Rob an Interboro Agent of $116 as He Calls 'Help! Police!' Over Phone

Just before the "pick-up" train reached the Freeman Street station of the Interborough in the Bronx early this morning to collect the day's receipts three men mounted the stairs of the elevated structure, walked calmly to the ticket agent's window, pointed pistols at the agent and ordered him to "come across."

The agent, Frank Schneider of 884 East 145th Street, forewarned by Sergeant successful hold-ups, had built himself a little platform just a little off the floor and on that he kept his telephone, with his whistle.

When Schneider saw the three pistols menacing him he dropped in the floor knocking the setscrew off the platform. The receiver slipped from its hook and Schneider said into the transmitter, over and over, "Help! Police! Quick!"

The operator at the Interborough switchboard at Nineteenth Street and Third Avenue got the call and relayed it to Police Headquarters, whence it was flashed to the Simpson Street station.

Schneider's preparations would have been adequate to foil the robbers, as the alarm was in full cry before the men could have forced their way inside the booth, but, momentarily expecting the "money-train," he had put $116.82 into a canvas bag and laid it before him on the shelf. When the robbers heard the telephone in the booth they reached through the wicket, snatched the bag, waved their guns as a curious group of Jefferson Avenue residents gathered in the doorway and then, as they feared danger, fled.

Patrolman Roeder of the Simpson Street Station saw a big, late model, expensive touring car standing at the foot of the stairs. Just as he came up the three men jumped into it, one seized the wheel and operated the self-starter and away went the car.

By that time Charles Hirsch, the ticket chopper, had run to the end of the platform and was blowing a police whistle and the motorman of a train which had entered the station was swelling the din by shrieking with his whistle.

Roeder demanded to know why the three men were in such a hurry. One of them said they had left two girls on the subway platform and wanted to get home. Roeder, hearing the whistles, shoved his pistol into the driver's stomach and ordered him to halt. With that the two men in the tonneau jumped out and ran away.

Roeder, without firing a shot, ordered the chauffeur to drive after them, whereupon the man stalled the car. The two others escaped, but Roeder took the chauffeur, John Leubecks of 504 Bergen Avenue, the Bronx, to the station. Where Hirsch identified him as one of the hold-up men, Schneider not having seen their faces.

Thirteen cartridges were found in the car, but the pistols and the money were gone. The license number showed the car to belong to Charles Fritzo of 428 Jefferson Avenue, from whom the police learned the car was stolen.

Harding Gets Reports of Better Business; Cabinet Considers Railroad Relief Plans

Special to The New York Times.

WASHINGTON, Sept. 9.—Informal reports reaching the White House concerning the condition of industries have been somewhat more reassuring. It was said today. The belief was expressed that there were evidences of a marked change for the better. The situation so far as wheat and cotton are concerned, had been somewhat improved by heavy shipments of wheat and advanced prices for cotton. The livestock industry, however, has not shown the hoped for improvement, and it has been necessary to make provision for Liberal financial assistance to prevent a serious condition.

One point emphasized today was a statement made by Postmaster General Hays that the postal receipts for August had shown the first increase noted for months, and this was taken as a hopeful sign of a resumption of business activity.

From the standpoint of the railroads and the [illegible] in other ways [illegible] reports.

Mr. Krooks, co-leader with Senator Calder of the anti-Livingston forces, is the leader.

In his speeches last night Major LaGuardia accused the coalitionists of attempting a rule-or-ruin policy, which, he declared, would culminate in the re-election of Hylan in case Curran won in the primaries.

"As a last act of despair they have jettisoned Miller from the foundering ship Coalition," he said. "But that will not save them. They must also throw overboard the B. R. T., the Interborough, the gas companies, the Asphalt trust and others of that ilk who have a keen interest in having their friends back in power."

Speaking of prohibition," he added, "one of my opponents says he wants an indirect referendum in New York City to ascertain whether the city is wet or dry. The whole world knows that New York is wet. Let us stop being fooled by any such appeal."

Awaits Haskell's Answer.

Ex-Senator William M. Bennett, the fourth contender in the Republican primaries, is awaiting the answer of Judge Haskell to his challenge for a joint debate. He did not speak last night. Judge Haskell several days ago refused to meet Mr. Bennett in debate and it was said yesterday that he had not changed his mind.

"Do you really want to see the Constitution of the United States staggering up Broadway?" asked Miss Mary Wood, President of the Women's Republican Association, in an open letter made public last night, in which she called upon Judge Haskell to withdraw as a candidate in the primaries.

"Since our women—125,000 of us all enrolled in the Republican Party—are voting, no man can be nominated for the high office of Mayor, or be elected to it, upon an issue which is an offense to womanhood," wrote Miss Wood.

"The mother and the home will prevail."

In a plea for "therapeutic liberty," addressed to members of the medical profession, Dr. John F. Davin, Secretary of the New York Medical Association, called upon them to support Judge Haskell. He said they should vote for Haskell regardless of whether his election would have any effect upon the laws relating to the beverage use of alcohol, as a protest against the proposed amendment to the Volstead act restricting its use in medical practice, now pending before Congress.

"Your only present political opportunity for making a protest lies in endorsement of Judge Haskell and his platform," he wrote.

WOMEN FOR MISS BOSWELL.

New York County Club Women in Line for Curran.

Club women of the city have organized to support Miss Helen Varick Boswell, Republican candidate for Register, and have formed the New York County Club Women's Campaign Committee. Mrs. Elmer Blair has been elected Chairman, with Mrs. Frank N. Shuler, Mrs. Harry Lilly, Mrs. Bedell Parker, Mrs. Marcus M. Marks, Mrs. John H. Grieser and Miss Mary Wood, Vice Chairmen; Mrs. Thomas Black, Secretary, and Mrs. Frank E. Bradner, Financial Secretary. Miss Boswell is President of the Women's Forum and has been active in the Federation of Women's Clubs.

"The vote of every club woman is needed to put over the coalition candidates," said Mrs. Blair. "Don't wait until the general election to show your position against the Hylan-Hearst-Tammany-Murphy combination. Every club woman who desires to cast a vote for a cleaner, better City Government should vote for Henry Curran, coalition candidate for Mayor, in the primaries."

REPORTS 5-CENT FARE UPHELD

Confirmation Lacking That Transit Board Will Recommend It.

Reports were current again yesterday around the headquarters of candidates for places on the municipal tickets in the primaries that the forthcoming preliminary report of the Transit Commission, due about Sept. 15, would recommend retention of the five-cent fare and the linking together of all transit facilities in a universal transfer system.

These reports were printed in the evening newspapers yesterday, but without comment to indicate that they had come from any of the members of the Transit Commission or any one connected with the work of that body. George McAneny, Chairman of the commission, has repeatedly said that nothing would be given out about the forthcoming report, and added last night:

"Nothing will be said by any of the members of the commission about the contents of the preliminary report until it is actually ready for release. I read the reports in the evening newspapers, but we did not give out any material on which these stories could be based."

Mr. McAneny said that there was no change in the plan to make the preliminary report public about Sept. 15.

THREE DEATHS LAID TO AUTO ACCIDENTS

Driver, Arrested in Killing of Woman, Says She Fractured Skull by Fall.

Automobiles were held responsible for two deaths in New York yesterday, though the driver of one of the cars involved denied that it had struck a woman. The victim of the disputed accident was Sarah Friedman, 54 years old, of 894 Prospect Avenue, the Bronx, who was killed as she was crossing the street in front of 851 Union Avenue, that borough.

Samuel Feldheim of 34 West 129th Street was arrested immediately after the accident by Patrolman Geldermann of the Simpson Street Station, who charged that Feldheim's car struck the woman. After she had been removed to Lincoln Hospital with a fractured skull Feldheim was arraigned in Morrisania Court on a charge of felonious assault.

Feldheim insisted that his car did not strike the woman, but that she had fallen directly in front of the vehicle, striking her head on the pavement. He was held in $1,000 bail for examination next Tuesday. Shortly after the arraignment the woman died of her injuries and the charge against Feldheim probably will be changed today.

Frank Paolicelli, a furniture polisher of 406 East 147th Street, was struck at 117th Street and Third Avenue by an automobile truck owned by the Harry Samuels Company, of 10 Badger Street, and driven by Stanley J. Bratan of 56 Austin Avenue, both Newark. Paolicelli was killed instantly. The truck chauffeur said the man had stepped directly in front of his truck when he became confused by the traffic, but Patrolman Buffalo of the East 126th Street Station arrested him on a technical charge of homicide. Bratan was arraigned in Harlem Court, where Magistrate Breitenbeck held him in $2,500 bail for examination next Monday.

D. J. Hurley of 193 DeKalb Avenue, Brooklyn, died yesterday in the Huntington (L. I.) Hospital of injuries received in an automobile upset last Wednesday between Huntington and Centreport, in which Walter James of Everson Street, Brooklyn, was killed. The men were among employes of the Morgenthaler linotype concern on an outing.

A charge of manslaughter was made yesterday by Chief of Police Patrick McDonough of West Orange, N. J., against Irving Margolies of 800 South Park Street, Elizabeth, N. J., who has been in the Orange Memorial Hospital since a bus he was driving ran wild down Mount Pleasant Avenue in West Orange on Wednesday last and crashed at the bottom of the hill. Thirty persons were injured and one of them, Marge Saxton of Elizabeth, died later.

Sixty-year-old Jacob Dannesbther of 159 Monroe Street was taken to Gouverneur Hospital with a fractured skull after he had been knocked down by an automobile truck in front of 36 Norton Street. Louis Cohen, who knocked down by a car while he was standing in the street in front of his home at 187 Caulfield Avenue, the Bronx, died Avignoni of 2250 Morris Avenue, the Bronx, driver of the car, put the boy in Lebanon Hospital, [illegible] He will be held in [illegible] bail.

BOY AND HIS FATHER SEIZED AS BURGLARS

Police Say Parent Sent Lad Up a Dumbwaiter Shaft to Rob Apartment.

MAN SHOT IN THIEF CHASE

Intruders in a House Pursued Over Fences—Patrolman Captures Two Men After Leap Out Window.

Detectives of the West 123d Street Station yesterday arrested John Bambian, 44 of 410 East 121st Street, on a charge of burglary, and Carmine, his son, aged 12, on a charge of juvenile delinquency. According to the police, the father took his son to a house at 335 West 115th Street, lowered him into the cellar, and then raised him in the dumbwaiter into the apartment of Mrs. Laura Powers on the first floor. Mrs. Powers was away from home at the time.

The boy is said to have piled up furs, clothing and other articles, worth $2,000. Then he made a noise which attracted the attention of Fritz Coulthurst the negro janitor. According to Coulthurst, he went to the apartment and found the boy trying to escape by the dumbwaiter. Going to the front door, the janitor says, he saw the boy's father leaving the hallway. The father is said to have had a truck in front of the house. When the boy was questioned, the police say he told them his father had told him to do what he did.

Mrs. Catherine Kerrigan returned to her home at 251 West Twenty-ninth Street yesterday afternoon to find two burglars in the apartment. The men ran out of the house, but were followed by Detectives George Schmidt and John Kellerman, who heard screams, and jumped out of the automobile in which they were passing. Trying to escape through the backyards, the burglars climbed the fence at 249 West Twenty-ninth Street. Detective Schmidt shot one of them in the right thigh just as he was going over the fence, but he continued his flight.

Found a Wounded Man.

The police followed a red trail to a house at 240 West Thirtieth Street, where they found a wounded man trying to hide in a bathroom. He said he was Cornelius Brady, 19, of 500 Jersey Street, New Brighton, S. I. He was sent to Bellevue Hospital, and his condition is said to be serious. The other man escaped.

At 3 o'clock last night Detectives Callahan and Hook saw a man enter a building at 31 West 21st Street, and followed him to the second floor. They said they found him leaving the skirt factory of Charles Birnbaum with a box under his arm. The man dropped the box and ran, but was caught at Sixth Avenue and Twentieth Street after a chase in which several shots were fired by the police. He said he was James Cella, 30, of 131 Mulberry Street. The police said the box he dropped contained $3,000 worth of ladies' dresses.

Lightning Freeman, 20, of 231 West 134th Street, and Ellis Hall, Jimmy Smith, of 107 West 135th Street, both negroes, were arrested by Patrolman McWilliams early yesterday after jumping out of a window in the apartment of Jackson D. Kline on the ground floor of 565 West 139th Street. Magistrate Tobias in Washington Heights Court held them in $10,000 bail each for examination Monday on the charge of burglary.

Betrayed by a Shadow.

Patrolman Dick Lawson was passing the millinery store of S. Spiegel, at 1,026 Third Avenue, early yesterday, when he saw the shadow of a man inside. Threatening to shoot, the policeman ordered the intruder to open the door. When his order was obeyed, he arrested a man who said he was Steven Montuori of Shore View Park, L. I. Magistrate Corrigan, in the Yorkville Court, held the prisoner in $1,000 bail for examination Monday on a charge of burglary.

Three men were seen sorting clothes on the roof of a building at 212 East 108th Street yesterday morning. The police were notified and three detectives were sent to the place. The men fled, but were captured after a chase across the rooftops, in which several shots were fired. Joseph Breitcher, proprietor of a clothing store at 1,949 Second Avenue, identified the clothing as goods worth $1,000 stolen from his shop, and the men were held by Magistrate Ryttenberg in Harlem Court in $5,000 bail each for examination Monday on the charge of burglary. They said they were Anthony Maffia, 249 East 117th Street; Dominick Petrelli, 208 East 106th Street, and Jack Fucito, 312 East 108th Street.

Arthur Bassford, 19, of 101 Griffith Street, Jersey City, and William Miller, 17, of Homestead, driving a delivery wagon of the Town Tobacco Company of Jersey City, reported to the police yesterday they were held up and robbed of $400 on the Ravine Road in Jersey City Thursday night by two men in a Ford sedan.

Joseph Singleton, a negro member of the police reserves, of 56 St. Felix Street, Brooklyn, was sentenced to a term of two and a half to five years at Sing Sing on a charge of burglary in the third degree by Judge McMahon in Kings County Court yesterday. He was arrested in the cellar of 238 New York Avenue on July 7 with a jimmy and a blackjack in his possession. The police say he had been convicted twice, but concealed his record when appointed to the reserves.

AUTO DEALER SLAIN; BODY FOUND IN RIVER

Continued from Page 1, Column 4.

Carl Ausmus, a young man from Bloomington, Ill., also an ex-soldier. Ausmus and Daugherty were pals.

Four several years Harvey Church, now about 30 years old, was a brakeman—and a good one, his fellow workers say—on the Northwestern Railroad. Then one day he met a man named Miller whose ways were of the shady kind. Miller impressed Church who was impressionable. Then Church's friends noticed a slow departure from the steady, reliable worker they had known. Church grew flashy, he had much "easy money" and spent it; where he got it no one knows.

Bought Home for Mother.

Church bought the house on Fulton Street and paid $6,000 for it. He gave it to his mother, described by the neighbors as a "white-haired, gentle old lady."

Then Church bought a cheap automobile. Miller worked at the garage of Gus Bengrio in Lake Street. One night some weeks ago Miller was captured by the Maywood police after a robbery. Benario signed his bond for $5,000. Then, a few days later, Church's car broke down. He had it hauled to Benario's garage for repairs. The bill was $150; it was paid with a one-hundred-dollar bill and some smaller denominations.

Benario asked Church if he would like to be an auto salesman; Church said he would. Benario signed him up with the agreement on Church's suggestion that the latter could sell jewelry as a side line. This jewelry, the police believe, was stolen stuff.

It was about ten days ago that Church appeared at the Packard sales rooms. He wanted to purchase an automobile. He picked a model costing $5,400. He gave his correct name and address and arranged to have the car delivered Thursday at his home.

His reason for purchasing the car was that his father, who lived at Eagle Lake, Wis., and who Church said, had lots of money, wanted a machine and asked him to purchase it.

On Thursday morning Daugherty and Ausmus were assigned to take the car, which needed some attention, to the Thirty-ninth Street repair station. They invited Church to go with them. They went to a restaurant at State and Lake Streets and later returned and got the car.

Tried to Mislead Ausmus.

All three were to go to Church's home and complete the delivery. Then Church said: "There's no need of both you fellows going with me; I'll take the car out myself and Daugherty can bring it back."

Daugherty explained that that was against the company rules. He was to go along and close the sale and Ausmus was to get the check and take it back to the company.

An elevator boy at the Packard plant says as they left the building Church made still another effort to go without Ausmus, even to the extent of offering the latter a large bribe. Ausmus declined. Then they walked out.

Half an hour later Daugherty phoned in. It had been agreed to make the payment at the Madison-Kedzie Bank at Madison and Kedzie Avenues. The company officials agreed to send Edward Skelba, a chauffeur, for Daugherty and Ausmus. Skelba was to wait outside the bank and pick them up.

Skelba did so; he waited almost two hours without a sign of either of the men. When the bank closed its doors he went into a drug store and telephoned his office. They told him that they had heard from Daugherty again that the car had developed tire trouble and had to be taken to a service station. Skelba was instructed then to wait a while.

But when he got back to his machine, he found Daugherty's card tied on the steering wheel. On it was written: "Bob, go on in. Everything O. K. We'll be in later."

The card had been tied there while he telephoned.

Believe They Were Lured to House.

From that time until the finding of the body in the despiaines no word was heard from either of the salesmen.

What happened? The police conjecture is this: By some means as yet a mystery, both Ausmus and Daugherty were lured into the basement of the Church home. Now, Daugherty was a very powerful man and Church is but a frail youth. And Asmuth's strength was not to be despised.

It would have been almost impossible for one man of Church's size to have slain both the salesmen without getting into trouble himself. That is one reason why the police believe that the slayer may have had accomplices.

Investigation to this effect came tonight from Coroner W. Bayiet, 50, his wife Bertha, 30, George Gardiner and his wife, Marguerite, all of whom reside at the Fulton Street address.

Some time after the arrival of the two men at the house, Coroner Bayiet, in the afternoon Daugherty was taken to a little coal room in the basement. Perhaps his arms were handcuffed then to make him easy to overcome and to curb his resistance.

He was beaten over the head with a hammer and a baseball bat, and finally his throat was cut either with a razor or a knife. From the finding of Ausmus's blood-stained hat the police believe that he also fas murdered, and that possibly his body, too, will be found in the river. They are certain both men were killed in the Fulton Street basement, dragged through a long passageway between storerooms and then over a sidewalk through the yard, blood stains shewing the path out to the garage, where they were dumped into a conveyance and taken to the river.

A policeman on duty at 2 o'clock near the place where Daugherty's body was found said that at that hour a big black Packard, going at least sixty miles an hour, passed him in a whirl of dust.

At 3 o'clock this morning a car drew up in front of the Church home. Five men were in it besides Church. After a short conference they drove away laughing.

A neighbor, calling to them from a window, asked their destination.

"We're going to Adams, Wis.," Church is said to have replied.

This morning the Packard Company officials became alarmed at the disappearance of both Daugherty and Ausmus and the car. They went to Police Headquarters with their story.

Daugherty's Cash Untouched.

Meanwhile, a boy, Edward Baker sat idly upon the stone railing of the bridge over the Despiaines River. His attention was attracted by a shadow in the water. He looked again; then called to a near-by friend.

"Lok here," he said, "that's a man, isn't it?"

And so the tale came to the ears of a policeman down the street. He hurried to the river edge, commandeered a canoe and brought the body in. The handcuffs, the rope, bruises and cuts told the story.

The corpse was taken to the morgue of William Steitzel. Examination of the contents of the pockets disclosed a gold watch and $37 in cash. "Surely not a robbery," the police declared.

Then papers in the pockets gave the name of E. J. Daugherty. A call was at once put in to Chicago Police Headquarters.

"Daugherty?" the sergeant asked. "Why, yes, there's a couple of fellows in here now looking for him. You say? Murdered? Throat Cut? Sure, they'll be right out."

It wasn't long before the little town of Maywood thronged with police detectives, automobile men and reporters. Identification brought forth the story of Church's attempt to buy a car. Church's home address was found. Detectives rushed there and in the basement coal bin they found evidence.

In one corner stood a well-worn baseball bat. On sides and ends hung bits of dried blood in tiny lengths of hair. A pile of newspapers lay on th efloor, spattered and stained with blodo. Blood spots were on the wall and on the ceiling, and there was a bloody half-hatchet on the windowsill. Even the dirt on the floor was churned areund, evidence of a battle.

On the basement floor there were two hats. In one there were the initials "E. J. D." the other bore the mark "C. A."

Church Is Arrested.

Detectives, telephoning their newly gathered information, started a trail of telegrams leading into orthern Wisconsin. One of these reached Joseph Paulsen, Marshal of the town of Adams.

"Arrest and hold Harvey W. Church, wanted for murder in Chicago," the message read.

At 9 o'clock tonight a high-powered touring car swung into the main street of Adams. On the front of the car there was a license tag—Ill. 140078—and in the car there sat a young man and a whitefaced, silver-haired old lady.

The car stopped at a corner drug store. Paulsen, standing there, saw the man get out of the machine. He walked up to him.

"Your name Church?" he said.

"Yes, why?" Church answered.

"You're under arrest," Paulsen said.

"What for?" Church asked.

"Murder—come along."

With Church jailed in the village lockup, Paulsen returned to the car. He explained the situation to the boy's mother and proffered her safe conduct to her husband's home, for Church's father is well known at Adams.

Then Paulsen took possession of the car. He copied out the numbers and wired them to Chicago. The license was found to be that issued to Church for his old machine.

The motor and factory numbers on the car were those of the Packard taken out by Daugherty and Ausmus.

Then came an hour of inquisition.

"Why did you kill Daugherty?" Church was asked.

"I didn't kill him—I didn't kill him," he replied.

"You know Daugherty, don't you?"

"Yes, I know him."

"Do you know Ausmus?"

"Yes, just slightly."

"This car you have was the one taken from the Packard Company salesroom a yesterday, isn't it?"

"I'm not going to say any more until I've seen an attorney. I don't kill anybody. Why, I'm a deacon in—"

"And there the matter stands.

MAYOR ASKS THEFT INSURANCE INQUIRY

Ten Per Cent. Rate Advance Because of Burglars' Activities Incenses Him.

BUSINESS TRICK, HE SAYS

Automobile Underwriter Denies Charge That Risks Are Not Thoroughly Investigated.

To the many investigations in prospect, Mayor Hylan added another yesterday by instructing David Hirshfield, Commissioner of Accounts, to make an immediate investigation into the way in which burglar insurance companies obtain business and "what steps are taken by them to ascertain whether the people seeking insurance are bona fide owners, and as to the value placed on the property they are seeking to have insured." The Mayor was all wrought up when he read in the newspapers the announcement that burglar insurance companies had been forced to advance their rates 10 per cent. because of burglar activities in this city.

The Mayor said the insurance companies are busy giving out "propaganda" to justify an increased rate and "thereby grab greater profits from the pockets of the people." They were trying to frighten people by crime wave propaganda to increase business, he said.

The Mayor told the Commissioner of Accounts he understood that automobiles could be insured without other investigation than showing a license number plate, and that so little care is taken that the same car after being stolen could be insured again with the original writer of the policy.

"I understand," he wrote to Mr. Hirshfield, "that when these insurance companies insure personal property, automobiles, jewelry, clothing and other valuables, they do not even make an investigation to see if the person is possessed of or is the owner of the property, and they do not investigate and give little consideration to the value of such personal property. The value placed on the property is sometimes exorbitant and there are those who would even be glad to lose their property under such circumstances so that they could get the insurance."

Samuel Brewster, President of the Burglar Insurance Underwriters' Association, said he would not discuss the Mayor's letter pending what is not to be involved in any controversy.

The statement of Mayor Hylan charging loose methods in writing insurance on automobiles, was characterized as not true by S. Godwin Wright of 27 William Street, an automobile underwriter.

"Insurance companies do not work along those lines," he said. "Applications for insurance are very carefully considered and the applicant must fill in a form giving detailed information, the make and type of car, engine and factory number, whom it was bought from, when and where purchased, whether new or second hand, and other information. Of course, people have been educated to collect insurance, and so a great moral hazzard has arisen.

"Business is usually handled through a broker and he mails in the application filled out by his client, and this he presents to the company. Very often his word is taken because he is a regular licensed broker, qualified by the State to do business.

"Business business is not conducted along such loose lines as the Mayor's letter would indicate. Every possible safeguard has been thrown about the business. Thorough investigations are made."

CHICAGO RATE GOES UP.

Ten Per Cent. Advance Also Made in Adjacent Territory.

Special to The New York Times.

CHICAGO, Sept. 9.—Burglary insurance for houses and apartments in Chicago, as well as in all adjacent territory comprised in Cook, Lake and St. Clair Counties, will be advanced 10 per cent. beginning Monday, according to an announcement by the Burglary Insurance Association of America.

"We will discontinue the old custom of issuing blanket policies for householders," said John J. Fiavy, Chicago representative of the association. "Instead we will issue policies with 10 per cent. increase on a plan compelling persons to declare the valuation on individual rings, watches, household goods and various other valuables."

The burglary insurance business, he explained, had been upset because of the difficulties experienced by adjusters who were called on to estimate the worth of stolen articles some of which had been purchased at low prices and others at prevailing high prices.

"Insurance rates will be lowered when conditions settle down," he added.

Crime in Chicago is "terrible," in the opinion of A. G. Shaw, manager of Toplin & Harding, which handles Lloyd's adjustments here. He said that burglary insurance ought to go up even more than 10 per cent. Other insurance men said Chicago was a robber's paradise.

JAIL LAWYER FOR SPEEDING.

Pleaded He Was Hurrying to Dying Aunt's Bedside.

Two lawyers were convicted on a charge of speeding before Magistrate W. Bruce Cobb in Traffic Court yesterday. Daniel Paonessa of 411 Lawis Street, Union Hill, N. J., was sentenced to five days in jail, and Charles Conners of 1,037 Fifth Avenue, who had the alternative of five days in jail or payment of a fine of $40, chose the fine.

Patrolman Edward J. Hughes said Paonessa was driving at forty-two miles an hour. Paonessa admitted the charge, but told the Court that he was hastening to the Forty-second Street Ferry to receive a message that his aunt was dying. Conners was overtaken on Fifth Avenue on Tuesday night by Motorcycle Policeman Stanton after a chase of seven blocks.

WILL FRAME TAX BILL FOR $3,200,000,000

Continued from Page 1, Column 7.

$500,000,000 to be utilized as a sort of "leavey" fund in readjusting the Victory Loan debt which matures in 1926 and totals $3,500,000,000.

Senator Hitchcock, one of the Democratic leaders, expressed disapproval to-day of the proposal to do away with excess profits tax and surtaxes of more than 25 per cent.

"The proposal," he said, "to do away with the excess profits tax and with all surtaxes over 25 per cent. on individual incomes is in my opinion very objectionable. To make the repeal of the excess profits taxes retroactive to Jan. 1 last adds to the mistake. The surtax is the extra tax paid by individuals with large incomes. The larger the income the higher the rate of tax until under the present law the rate reaches 64 per cent. That is to say, a man having $50,000 income a year would pay 25 per cent. on everything above that amount regardless of whether the excess was $1,000 or $1,000,000.

"I think the graduation should come inward as it does now, at least until the rate of tax reaches 64 per cent. Such great incomes as $500,000 or over cannot be used as incomed. They are merely capital increases. And as such they add enormously each year to the wealth of a few. They are contrary to the public interests and ought to be considered contrary to public safety. They can be limited and restricted by limitation.

"In my opinion, one great benefit which has come from high taxes on incomes has been to create a great interest in Government economy by making the people feel the cost of Government. The tax on consumption is not felt by the well-to-do and so long as the revenues of our Government were raised in that way the well-to-do classes were indifferent to the needs of economy. When men began paying definite taxes on their incomes they started the demand for economy in Government expenditures.

"The country produces a certain amount of wealth each year. The share of it which each person receives is his income. If the very fortunate get incomes much larger than they can legitimately spend they deprive others of what they actually need. This creates an evil. A properly graduated income taxes and graduated inheritance taxes are desirable. They not only distribute the burdens of Government in proportion to the ability to pay, but they tend to return to the people [illegible] they have no right to [illegible]

ATTACK ON SELIGMAN DISCLOSED BY WOMAN

Banker's Son Assaulted Before Her Apartment After a Dinner and Motor Ride.

The cause of the assault on Walter Seligman, son of Henry Seligman of the banking firm of J. & W. Seligman & Co., after a dinner party in Roslyn, L. I., on Aug. 29, was still a mystery yesterday, although it was said that the assailant was known to the Seligman family, who continued to refuse all information about the matter except that no move would be made to prosecute.

The younger Seligman, who is 29 years old and a veteran officer of the A. E. F., was reported as "doing nicely" at his father's Summer home in Elberon, N. J., where he was removed on Sunday in charge of a nurse from Flower Hospital. He had been a patient there since the night of the assault. Henry Seligman refused either to confirm or deny the report that his son's skull had been fractured or that for several days he had been in a serious condition.

From other sources it was confirmed yesterday that Mr. Seligman was the victim of an assault and not an accident. Mrs. Mabel E. Bach of 42 East Sixty-sixth Street admitted that she was with Mr. Seligman at the Roslyn dinner party and that she had taken him to Flower Hospital in her automobile after she had found him in a semi-conscious condition on the sidewalk in front of her apartment.

Mrs. Bach is a young widow, who spends her Winters at Palm Beach, and only recently has returned from Europe. She said that Mr. Seligman, with Tom Johnson, nephew of the late Mayor Tom L. Johnson of Cleveland, and several others, returned with her from Roslyn a week ago last Tuesday. She described Mr. Johnson as a powerfully built man, more than six feet in height, and said that she had been acquainted with him and Mr. Seligman for several years.

Mrs. Bach said emphatically that the assault had not taken place in her apartments, adding that she had left her companions at the door of the East Sixty-sixth Street building.

"As soon as I reached my apartment," she said, "I heard a scuffle in the street. I called for the elevator and went to the street, where I found Mr. Seligman alone, lying badly injured on the sidewalk and barely able to speak. I called a doctor, and together we took him to Flower Hospital. He remained at the hospital until morning. The doctors said that he had concussion of the brain and that his nose had been badly battered. They were not certain whether his skull had been fractured, too, but they expressed hope for his recovery."

Mrs. Bach declined to give any details of the dinner party in Roslyn or to say whether there had been a dispute between Mr. Seligman and other members of the party on the return to New York. Reports that the assault had been committed in her apartment, she said, were the only reason for breaking her silence and revealing that it was she who took Mr. Seligman to the hospital. Mr. Johnsen, who accompanied Mrs. Bach and Mr. Seligman on the motor ride from Roslyn, could not be found yesterday.

POLICE SUSPECT WOMEN OF AIDING HOLD-UP MEN

One Held on Charge of Robbery —Another Reported in Brooklyn Crime.

Three cases in which women were accused as members of bands of thieves came to the notice of the authorities yesterday.

Aline Le Beau, 23 years old, of 1,725 Lexington Avenue, was arraigned in the Washington Heights Court on charges of robbery and assault and held in $5,000 bail for examination on Monday. She had been discharged in West 47th Street Court on Thursday after a hearing on another robbery charge, but was identified in court by Benjamin Jaslow, a taxicab driver, of 1,004 Fox Street, the Bronx, as a member of a party of two men and two women who held him up on Aug. 20.

According to Jaslow, the party engaged him at Broadway and Ninety-second Street late at night and told him to drive to 214th Street. When he reached 214th Street, the chauffeur says, he was held up, robbed of $25, a gold watch and chain and a silver cigarette case and thrown into the street. The robbers then escaped in his car, which they abandoned at Ninety-seventh Street and Columbus Avenue.

The police are investigating other robberies and burglaries in which women are said to have participated either as lookouts or in more active roles. A friend of the new woman prisoner is Anna Ferrone of 1,731 Lexington Avenue, who was arrested several days ago on the charge of robbery and is now a prisoner in Fordham Hospital. She was arrested when an automobile in which she was riding overturned, and a man riding with her also was arrested. According to the police the two had just held up a cigar store at 135 Sherman Avenue and was escaping in the automobile.

CRIPPLE IS WAYLAID, ROBBED BY THREE MEN

Cries Bring Policeman, Who Captures Fleeing Suspect With $20 Note Claimed by Victim.

Frank Coyle, a retired business man of Philadelphia, who is lame and walks with a cane, visited old friends on Fifty-first Street, near Tenth Avenue, last night, and started for Broadway to get a trolley car just before 2 o'clock this morning. As he passed a dark doorway near Ninth Avenue and Fiftieth Street four men pounced upon him, raining blows with their fists. Coyle tried to defend himself with his stick, but went down in a heap, and the four soon emptied his pockets.

Coyle cried for help as they ran off, and Patrolman Gardener of the West Forty-seventh Street station pursued a man who ran south in Ninth Avenue. The man, Daniel St. John of 545 West Fiftieth Street, denied all knowledge of the robbery when Gardener caught him, but Coyle said a $20 note in the prisoner's pocket had been in his only a moment before. A Union Dime Savings Bank deposit book showing a credit of $5,000 and a check for $750 made out to Coyle were missing. So were the two other men.

After detectives at the West Forty-seventh Street station had charged St. John with robbery and scoffed at his story that he was on his way to the bus line, Conners was overtaken on Fifth Avenue on Tuesday night by Motorcycle Policeman Stanton after a chase of seven blocks.

MARRIAGE 'AD' WIFE IS FOUND SLAIN

Philadelphia Police Hunt Husband Who Fled With Three Children.

HOUSE FULL OF OIL FUMES

Theory That Murderer Intended to Fire Dwelling—Neighbors Tell of Frequent Quarrels.

Special to The New York Times.

PHILADELPHIA, Pa., Sept. 9.—The man to whom she was married two months ago, after answering a matrimonial advertisement, is sought by the police in connection with the murder of Mrs. Isabella Dobson, whose body was found this morning in her bungalow at Runnemede Highlands on Mount Ephraim Pike, eight miles south of Camden.

George Dobson, the husband, 39 years old, was last seen by neighbors on Thursday morning. He left the bungalow then, taking his nine-year-old son, Raymond, and Iona and Barbara McKeown, nephew and niece of the murdered woman.

The police of this city are aiding in the search for Dobson. He is believed to have gone to the home of a sister of the dead woman in this city, who is the mother of the McKeown children, or to Franklinville, where he had relatives and where he formerly lived.

Mrs. Dobson had been badly beaten and choked. Neighbors said they heard screams in the bungalow on Thursday morning.

The dead woman had been married before. She answered a matrimonial advertisement and Dobson called, accompanied by his son Raymond. Two months ago the couple were married by the Rev. Robert Miller, pastor of the Runnemede Mount Calvary Union Church. According to neighbors, the couple began to quarrel a few days after the wedding. The neighbors say Dobson did not work. His wife had previously lived on the money left by the first husband—about $1,500. A few days ago a mortgage for $500 was placed on the home.

BEATEN AND ROBBED OF $3,000 IN JEWELS

Salesman Waylaid and Attacked in Hallway of His Home—Thieves Escape.

Three men held up Isaac Lipsky, a jewelry salesman, in the hallway of a tenement house at 276 South Second Street, Brooklyn, beat him till he dropped to the floor helpless, and stole $3,000 worth of jewelry, then they ran out of the house and escaped.

Lipsky, who is 55 years old, is well known in the neighborhood of South Second and Havemeyer Streets. He sells jewelry to the people of the vicinity by house to house and store to store salesmanship, and always carries a large amount of precious stones and ornaments in his pockets. This is generally known and he has previously been robbed of small amounts.

He was going to his home on the third floor of the South Second Street house when waylaid. One man lurked in the shadows on the second floor landing and the others followed Lipsky from a nearby hallway up the flight of stairs. In the middle of the stairway they pounced on him from front and rear. He put up a strong fight and part of his jewels was strewn over the stairs. When the robbers had stuffed all they could pick up into their pockets they fled.

Lipsky ran after them, calling for the police, but the trail was lost. Then he reported the case to the Bedford Avenue Station. Detectives Dowling and Miller found a twelve-year-old boy, Jesse Kurtz, who lives on the fourth floor of the house and said he was coming downstairs when Lipsky was held up. Kurtz was frightened and hid on the second landing, but was able to give the police a description of two of the robbers. Lipsky, who was badly beaten about the head, was treated by Dr. Kaye of Williamsburg Hospital.

HOEY, FEAR-STRICKEN, COLLAPSES IN COURT

Dragged Before Magistrate, Alleged Slayer Weeps, Groans and Begs for Pity—Drags Fail Him.

In the Jefferson Market courtroom, crowded yesterday with denizens of the Hell's Kitchen district, William Hoey, ex-convict and alleged slayer on Aug. 27 of Policeman Daniel J. Neville, dropped the air of bravado which had characterized him and struggled in abject fear when detectives dragged him before Magistrate Max S. Levine. The prisoner fell in a heap when the detectives said they wanted to take him to General Sessions to plead to an indictment charging him and four others with the murder of the policeman. Then he wept and groaned and begged the court to have pity on him.

From the time he was placed in a cell Hoey demanded that he be supplied with narcotics, and on the advice of the prison physician drugs were administered at stipulated periods. The narcotics seemed to stimulate his attitude of bravado, but when he heard that the police had indicted them for murder in the first degree his nerve failed.

The keepers said he threw himself on the floor of his cell, and repeatedly dashed head first against the walls. He wept like a child and groaned through out the night, making sleep impossible for other prisoners. Examined in the morning, Hoey's condition was found by a physician to be due to a nervous collapse caused by fear of the electric chair.

When detectives called for Hoey about a hour before he was to appear before Magistrate Levine they found him unwilling to stand or walk. A physician administered a drug.

"What's the matter with you?" asked Detective Sullivan. "You're not acting like the tough guy you used to pretend you were."

"Save me! Save me!" Hoey wailed in reply.

UNHURT, IN 6-STORY FALL.

Boy Saved From Injury by Baby Carriage.

Wallace Wiggins, at the age of 10 months, is given to lying on his back in his carriage in front of his home at 228 West Sixty-third Street and regarding the sky with the attention only philosophers can bestow upon so vast an expanse of emptiness. Wallace was engaged in this fascinating contemplation yesterday and smiling.

He smiled with the good humor of one to whom something interesting is about to occur. As he did so a dark spot above him grew rapidly into the shape of a man. It grew more rapidly especially out of the sky, was landed with a disturbing thud on the foot of Wallace's carriage. The small boy slid off to the sidewalk and burst into tears. It was Martin Bauman, 6 years old, and used to ups and downs, who in the short space of two years has fallen a total of ten stories—and likes it.

He was hurried off to Roosevelt Hospital, here the worst injury which Dr. Parr could discover was an indication that Martin had been recently rubbing severely against something. The sidewalk did it. Martin asked for ice cream and got it. He had been flying a kite on the roof of the six-story house when he slipped and started on his journey to Wallace and the baby carriage. The kite string fell with [illegible] fell from the kite string on a clothesline.

Wallach Soft Hats $3.

It is no news that Wallach Hats are smart, and as dependable as they are good looking. They always have been; we guarantee them on this and on every other point. But it is great news that such fine quality may be had for so little as $3.

Stetson Hats, $7 and up
Wallach Hats, $3 and $5
Caps, $2 and $3

Wallach Bros.

Broadway, below Chambers — 246-248 West 125th
Broadway, cor. 29th — 3d Ave., cor. 122d

Hart Schaffner & Marx Clothes

Hurry, please!

if you want to take advantage of these great Clearance savings—and you do!

A wonderful Clearance of Choice Suits for Men $35

Tailored by Hart Schaffner & Marx of rich imported and domestic fabrics; many of the suits are silk lined; plenty are just the right weight for Fall.

Among them are some beautiful Coat and Knicker Golf Suits at $35

Back to School Sale of Suits for Boys $14.75

(sizes 8 to 19)

Finely tailored of sturdy all-wool fabrics by Hart Schaffner & Marx. Absolutely the best Boys' clothes made.

Early Season Savings in Handsome Fall Topcoats $37.50

To get a quick start on our Fall Topcoat business we offer you this money saving opportunity now. New Fall styles by Hart Schaffner & Marx.

Coats for Women at Emphatic Reductions $35

Only at Broadway, cor. 30th

Smart with the smartness which is enduring. Exquisitely tailored by Hart Schaffner & Marx in a manner befitting their beautiful all-wool fabrics. Suitable for a hundred and one different uses and occasions.

Wallach Bros.

Broadway, below Chambers — 246-248 West 125th
Broadway, cor. 29th — 3d Ave., cor. 122d

Hart Schaffner & Marx Clothes

CROSS — Gloves For Women 8-inch Strap Wrist Real Kid Pearl, Tan, and Brown $2.95

The World's Greatest Leather Store, 56 Fifth Ave., at 16th St., New York

Lost in the Streets

Valuable jewelry lost while shopping may be recovered by a small advertisement in The New York Times. Telephone 1000 Bryant.

Advertisements received up to midnight.

The New York Times

MOSCOW IS BUYING AND SELLING AGAIN

People React Favorably to the Restored Right of Freedom of Trade.

THOUSANDS RESUME WORK

One Workingman Buys His Child Her First Toy Out of His First Week's Earnings.

By WALTER DURANTY.

Copyright, 1921, by The New York Times Company.

Special Cable to THE NEW YORK TIMES.

MOSCOW, Sept. 8.—There is a marked change in Moscow, even in the scant three weeks I have spent here. Whether it is chiefly due to the new liberty of trade or the feeling that the arrival of the American Relief Administration means that the United States no longer wholly supports the ban of ostracism which pressed so hard upon Russia, matters little. Perhaps it is both, but, anyway, there is a perceptible note of optimism in Moscow. It is as though the Russian giant, dazed by the events of the last seven years, was stirring with the return of life force.

Three weeks ago Moscow looked exactly like one of the larger towns in France, such as Lille, a few days after liberation. There was the same air of dilapidation, the same shuttered shops, the same empty buildings, the same occasional ruins, the same subdued appearance of the people in the same makeshift clothes. Now, under the stimulus of the new decrees that are constantly being issued to regulate the changed economic policy, and under the liberty of private trading, shops, restaurants and even cafés are being opened in all directions.

This means to the masses concrete proof that the era of communism is definitely past, and that the individual will again have a chance to improve his condition and that of his family by his own efforts.

According to all accounts, even the factory operatives are eager to work. For the last three years they have been like schoolboys who wished that there was no such thing as school and found their wish realized. The comparatively few who really understood that the people's ownership of factories and universal equality did not mean the right to loaf on the job and tell the foreman to go to hell if he remonstrated were unable to stimulate the masses sufficiently. But now the latter, like a boy weary of too much playtime, are beginning to wish school would open again and are ready to accept the discipline of superior knowledge which they temporarily rejected. The new stores opened in the last fortnight alone must have given employment to tens of thousands of people. The greater part of the population seems to be either selling something or working on something to sell. Every corner in the centre of the city has a group of children with trays of matches, cigarettes, fruit, cakes, &c.

The general stimulus is all the more direct and active because the soil has been so long fallow. Today I saw a workman enter a toy shop against whose windows there pressed a row of eager little faces. He came out carrying a jumping-jack. It was unwrapped, owing to the scarcity of paper.

"My little girl has never had a toy in her life," said the workman. "I bought this with my first week's pay for sewing boots in the big store there on the corner."

Multiply this case by hundreds of millions and you get some idea of the demand throughout Russia. The supply is infinitesimal by comparison, but it will increase inevitably. If the present rate of progress is maintained Russia's economic revival, despite the handicap of famine, will astonish the world.

OUR FIRST KITCHEN OPEN IN PETROGRAD

200 Children First to Get Rations —More Stations to Open Soon.

PETROGRAD, Sept. 9 (Associated Press).—The first American food was served here yesterday to 200 Russian children, who revelled in rice pudding, cocoa and white rolls prepared in the first kitchen of the American Relief Administration, which was opened in the heart of the city. Other kitchens will be opened soon by Carlton Bowden, who is directing the work.

Three German steamers have arrived in Petrograd from Hamburg with Relief Administration supplies.

MOSCOW, Sept. 9 (Associated Press).—Eighteen carloads of American food have reached Moscow from Riga. Twenty-three more carloads now on the way, however, are necessary to afford a balanced ration and make possible the opening of food kitchens in Moscow, besides the shipping of rations to Kazan and Samara, the first two places in the Volga region where kitchens will be established.

GENEVA, Sept. 9.—Herbert Hoover's cable in reply to a message from President Ador of the International Red Cross and Dr. Fridtjof Nansen, High Commissioner of the International Committee for Russian Relief, relative to co-operation in relief work, was received today by the joint commission of the International Red Cross and the League of Red Cross Societies.

Mr. Hoover's message declares that he desires the co-ordiation of all aid for Russia in the interest of efficiency, and promises full collaboration and all the assistance in his power.

LONDON, Sept. 9.—The approval by the International Red Cross organization of Dr. Fridtjof Nansen's proposal for famine relief in Russia has been followed by an appeal by the British Red Cross Society to Mayors and other authorities throughout Great Britain for relief subscriptions. Dr. Nansen has undertaken to secure the entrance into Russia of a British representative to supervise the handling and control of relief supplies.

KAZAN, Tartar Republic, Sept. 9 (Associated Press).—The children of the Tartar Republic have been found to be in dire need of food by John P. Gregg and Will Shaffroth, the American Relief Administration representatives who have been investigating conditions throughout the republic. They report a general prevalence of bleating among young children because of hunger and improper food. They estimate that 1,000,000 of the one and one-third million children in Kazan Province need food.

American kitchens will be opened here as soon as food arrives from Riga.

HOSPITAL IN VOLGA CITY IS 'A PLACE TO DIE IN'

Syzran Official Protests Government's Helplessness in Face of Swarming Refugees.

By FLOYD GIBBONS.

Copyright, 1921, by The Chicago Tribune Co.

SYZRAN, Capital of the State of Simbirsk, Sept. 2 (by courier to Riga, Sept. 9).—Here is where Europe and Asia meet by railroad—where camel and horse and raft and barge bring the east and west and the north and south together at the crossroads of hunger. One line runs northeast to Chelabinsk to connect with the Trans-Siberian Railway; another runs southwest, saping the prosperity of Turkestan; another runs west to Penza and then southwest to Kiev and Odessa, and another stretches northwest to [illegible] south on the Volga to this point, where they meet river barges laden with refugees from as far south as Astrakhan.

Different in languages, customs, habits, religion and garb, the refugees find a common denominator in hunger, disease, rags and filth. They come begging or they seek shipment to places where there is food. They are helpless, and the Government they appeal to admits its helplessness to meet their needs. And thus they sit and wait and pray to their different Gods and die while the gongs and bells in the gilded church domes deliver a seemingly barbarous clamor during the day.

"We ar inundated by the great human traffic, and we cannot move it, and if we could move it it would only mean spreading cholera and typhus all over Russia," said the secretary of the Governor through an interpreter. "More than 100,000 have been moved through here during the last three months, but there should have been facilities to move 500,000. I do not know what has become of the rest. Some departed on foot, and many died; some are here yet, and more are coming all the time. Our city population was normally 60,000, now it is almost three times as many. We have no way of estimating.

"Bread is now costing 3,000 rubles a loaf here. Everybody is trying to live by speculation, which is permitted under the new economic policy. I know one man who bought 30,000 rubles worth of salt in Moscow and sold it here for 100,000 rubles. Before the war thirty-six pounds of flour used to cost forty-two kopecks, about twenty-five cents in American money; now it costs 150 000 rubles (about $4.)

"Our hospital is no longer a hospital—it is just a place to die in. There was no more medicine, supplies, or anything; so the doctors just left. Now the sick crawl into the building to die, and other sick have to carry the bodies out. We have several military barracks on the edge of the town at its disposal of the refugees, but they refuse to live in them, preferring to camp down here in the station, on the railroad tracks, in the city square and all over the streets. They believe that is the only way they can force the government to act on their behalf. They do not seem to know that we are just as helpless as they are."

DENIES SOVIET CHARGES.

Temps Calls Pretexts for Rejecting Famine Inquiry Plan Frivolous.

Special Cable to THE NEW YORK TIMES.

PARIS, Sept. 9.—The refusal of the Soviet Government to allow an allied commission of inquiry to enter Russia and study and report on famine conditions has come as no surprise to Paris. It was, indeed, what was expected. As yet the full text of the reply has not been deciphered, as it has been received very badly by the wireless stations, but L'Humanité, the Soviet organ in Paris, publishes enough of it to serve as a basis for comment. This is chiefly to this effect: "What else was to be expected?"

In the reasons given by the Soviets for not allowing the inquiry to proceed, however, the Temps finds cause for some astonishment. The first of these is that Joseph Noulens, the Chairman of the commission, was an opponent of the Bolshevist régime during his stay in Russia. Such an objection to allowing starving people to be helped, says the Temps, is bitterly comic when it is signed by Litvinoff, whose propaganda was so undesirable that even the English expelled him. The second reason is that France is arming Poland and Rumania against Russia. The Temps denies the allegation and declares that such a course would be idiotic, for France has no interest in seeing either Poland or Rumania lost in a Russian adventure.

The Tempes finds in the Soviet reply an attempt to get certain advantages from foreign "capitalistic" Governments through the American Relief Association and Nansen's Red Cross effort, and through the invitation to the Allies to confide control of relief to Esthoia, Norway, Germany and Turkey.

The Temps concludes: "If our suppositions are correct, the true situation is as follows: The Russian harvest, which is bad in the Volga region, will be good enough in Central Russia, and notably around Moscow. The Bolshevist Government is, therefore, certain of food for its troops and the central Administration, which will enable it to hold on. But the famine from which it does not suffer directly provides it with an occasion to get itself talked about abroad and to set up some big financial combination. From the misfortunes of Russia it seeks to draw at the same time a subject for propaganda and means for financing itself.

"On the other hand, the Bolsheviki are quite aware that London is the only place in the world where they could realize their projected operation. Their whole tactics of friendliness for Americans, declamations against France, allusions to Germany and Turkey and negotiations with Nansen have then for their object the creation of a big business operation in London.

"That is the explanation which is not unlikely. We have no need to warn our English friends that the business would not be very lucrative for them. But we should do well to look after French interests also, which coincide with those of the Russian nation and of all countries with a sane policy."

The Journal des Debats, while not going so far as the Temps, says that it would be criminal, after a refusal in such a tone, to furnish the Soviets with means for prolonging a régime which has resulted in the most terrible bankruptcy and failure ever known in political history.

FLOOD WATERS SWEEP INTO SAN ANTONIO

Five Persons Missing and Much Property Damaged by River's Sudden Rise.

SAN ANTONIO, Texas, Sept. 10.—Five persons are missing and property damage estimated at thousands of dollars has been caused in the downtown business and residential district by an overflow of the San Antonio River and the Alazan Creek here early this morning which is described as being the most serious flood here since 1913.

The river in the downtown district broke over the embankments protecting St. Mary's Street shortly before 12:30 o'clock this morning and sweeping down St. Mary's Street into Houston and thence north through Navarro Street, inundated the streets in the heart of the city over an area of about six blocks long and four blocks wide.

The waters rose suddenly following rains of two days, with a precipitation exceeding seven inches.

Mrs. Alma Blam and two children are missing. A neighbor reports seeing their house washed away. Charles Grant and wife also are missing. Grant was seen to hand his baby to a neighbor and enter his house in search of his wife. Neither has been seen since.

GREEK OFFENSIVE HALTS.

Turks in Angora Claim That They Have Lost 30,000 Men.

PARIS, Sept. 9 (Havas).—Turkish Nationalist troops have repulsed all attacks of the Greeks along the Sakaria River front, according to advices received here today from Angora, the Turkish Nationalist capital in Asia Minor. The Greek losses amount to 30,000 men, the dispatch says.

CONSTANTINOPLE, Sept. 9 (Associated Press).—Military experts here express the opinion that the Greek offensive toward Angora, the Turkish Nationalist capital, has resulted in complete failure. The reverse, they say, has been due not only to transportation difficulties but also to bad generalship and inefficient artillery.

The Turks put up a stubborn resistance, driving back the attacking Greek forces and inflicting heavy losses. The hospitals in Asiatic Turkey are filled with wounded. It is reported that an entire Greek division was wiped out during an attack on Chai-Dagh.

The success of the Turks, however, is a negative one, according to the experts, as their forces have sustained heavy losses and are allowing the Greeks to withdraw without pressure. The Greeks are expected to retire as far as Sivri-Hissar, east of Kara-Hissar.

JAPAN TO SEND 200 TO ARMS MEETING

Kato and Shidehara to Be Delegates—Premier Hara Is Also Urged to Come.

NEW EFFORT ON SHANTUNG

Direct Negotiations With China Again Attempted—Siberian Parley Hastened.

TOKIO, Sept. 9 (Associated Press).—The Japanese delegation to the coming Washington conference on the limitation of armaments, numbering almost 200, now plans to sail in three groups—the first on the steamship Korea Maru on Oct. 1, the second on the Shinyo Maru on Oct. 13, and the third and most important on the Kashima Maru on Oct. 14.

The naval group of the delegation, headed by Vice Admiral Kanji Kato, will sail on the Korea Maru. This group definitely includes Captain K. Yamanashi, Captain N. Sutsugma, Captain Y. Ueda, Commander T. Hori, three Lieutenant Commanders and two Lieutenants.

The two chief delegates to the conference are understood to Minister of Marine Kato and Ambassador Shidehara. It is believed that naval circles are urging the appointment of Minister Kato as chief delegate, pointing out that he ranks next to Premier Hara, if the latter does not attend. M. Kato will be accompanied by Captain Nomura, formerly Naval Attaché at Washington.

Newspapers here are devoting columns of speculation to the personnel of the delegation, some of them saying that the choice of delegates is causing a profound stir in Government circles. The Jiji Shimpo is leading the movement demanding that Premier Hara head the delegation, while other newspapers are in favor of Foreign Minister Uchida. The Yomi Uri Shimbun says that Field Marshal Prince Yamagata is opposed to the appointment of Foreign Minister Uchida, but describes Premier Hara as favoring this choice.

It appears certain that Viscount Chinda, former Ambassador to England, has definitely refused to attend as a delegate.

Says Japanese Expect Too Much.

The popular view concerning the delegation is that whoever goes must be prepared to meet hostility. This opinion is the outgrowth of the belief that Japanese public opinion will expect results favorable to Japan beyond the range of probable attainment.

Viscount Shibusawa, President of the American-Japanese Association, has been advised by that organization to hasten his departure for the United States and remain there as a kind of adviser to the official delegation on economic and financial questions.

The Kokumin Shimbun says that Viscount Ishii will decline to serve as a delegate, because he does not desire to witness the "scrapping" of the Ishii-Lansing agreement.

Japanese diplomacy is being vigorously devoted to the securing of a settlement of three outstanding problems before the opening of the Washington conference, namely, those of the Island of Yap, Shantung and Siberia. According to information received in Tokio, the main lines of a solution of the Yap problem seem to have been agreed upon in Washington, but important details concerning the rights of the various powers on the island itself have yet to be worked out.

Shantung Negotiations Attempted.

It is understood that Yukichi Obata, Japanese Minister to Peking, has received explicit instructions concerning a renewed attempt to induce China to open negotiations regarding Shantung. The Kokumin Shimbun interprets Japan's last move as a kind of ultimatum to China, being in the nature of a final opportunity for China to inaugurate direct negotiations. If China refuses, the newspaper thinks, Japan will stick to her fundamental ideas of settlement if the question is brought up in Washington.

Officials here describe the Japanese plans for the restoration of Shantung as conciliatory. They point out that Japan waives any request for an international or exclusively Japanese settlement, being content to make Tsing-tao an open port, but insisting on joint management of the railroad, mining and other economic enterprises hitherto directed by Germany. Under the Japanese plan, China would regain full sovereignty over Shantung, Japanese troops being completely withdrawn.

The negotiations with the representatives of the Far Eastern Republic of Siberia at Dairen concerning Siberia are being pushed actively. Japan apparently seeking an economic and commercial treaty with the Far Eastern Republic, that she can go to the Washington conference with an accomplished fact. M. Yourin, the Foreign Minister of the Far Eastern Republic, apparently has been replaced in the conference by M. Pterow, who is described as being closer to the Russian Soviet Government than Yourin.

The newspapers believe that Japan will keep the United States Government advised concerning negotiations with China concerning Shantung and express the hope that the American Consul in China will open the negotiations. They predict, however, that, owing to the political instability of China, the Peking Government may decide not to accept the responsibility for negotiations.

Dispatches from Korea say that the leaders of the Korean independence movement have established headquarters in Blagovieshtchensk, Asiatic Russia, and plan to send representatives to Washington to endeavor to arouse pro-Korean sentiment.

Reversal of Policy Urged.

TOKIO, Aug. 17 (Associated Press Correspondence).—Japan would become the leading nation in the world, the champion of weaker peoples, while the United States and Great Britain would drop back to secondary positions in the international scale if Tokio's representatives would enter the international conference at Washington prepared to free Korea and Formosa; withdraw from Manchuria and Siberia and cease pressure on China, according to The Oriental Economist.

The Economist, which is paying a great deal of attention to the conference initiated by President Harding, launches at the dilmacy with which the Government and people of Japan have received Washington's proposals. It declares that if Japan is prepared to abandon her imperialism she may confound her critics and reap lasting prestige. The paper argues:

TOKIO AGAIN HAILS PRINCE.

He Urges Support of Arms Parley—Old Exclusiveness Modified.

TOKIO, Sept. 9 (Associated Press).—Tokio's 2,500,000 people today gave a characteristic expression of Japanese loyalty to Crown Prince Hirohito, the heir apparent, whose recent successful tour of the Occident has appealed to popular imagination and undoubtedly aroused new and more democratic interest in the imperial family.

Mayor Goto gave a popular reception in honor of the Crown Prince, whom the people now regard as the real head of the empire, owing to the illness of the Emperor. Thousands roared cheers of greeting as the Crown Prince, with his democratic bearing and easy oratorical manner, addressed the multitude, voicing satisfaction over the efforts at municipal improvement in keeping with Tokio's place among the world's great cities.

Tonight a mammoth procession, bearing 200,000 Japanese lanterns, serenaded Prince Hirohito's palace. He again addressed the multitude, emphasizing the urgency of establishing world peace and alluding to the necessity of doing everything possible to contribute to the success of the Washington conference on the limitation of armaments.

The events of the past week tend to show that the throne is being brought closer to an abandonment of the ancient period of exclusiveness.

It is understood that Takuma Dan, with numerous other prominent Japanese business men of Tokio, Yokohama and Osaka, will soon sail for America and later will go to England. The newspaper Nichi Nichi Shimbun says that the object of the visit is to convince Americans that Japan does not intend aggression, but only peaceful and economic development.

PREMIER BRIAND DENIES GIVING UP VISIT HERE

Anxious to Attend Parley and, Some Think, May Play the Role of Mediator.

Copyright, 1921, by The New York Times Company.

Special Cable to THE NEW YORK TIMES.

PARIS, Sept. 9.—The statement published in an American newspaper here this morning that M. Briand would not go to the Washington conference brought a prompt denial from the Premier. An official announcement, after recapitulating the newspaper statement, says:

"This information is inexact and in no way corresponds to the intentions which the President of the Council has made known."

At the Quai d'Orsay it was further stated that the position remained exactly the same as when M. Briand informed President Harding in a message some weeks ago that he would be delighted, if he could possibly do so, to attend the conference. Nothing has happened since, it was stated, to compel the Premier to a decision that he cannot leave France long enough to go to Washington.

In the report that he would not go it was said that the reason lay in the budget situation, but that situation is not so different from what it has been that it need make much difference to the Briand Cabinet. The Cabinet's decision to reject the accord of Aug. 13 has been favorably received, and combined with the Loucheur-Rathenau agreement, which has been made since the Chamber adjourned, has strengthened M. Briand's position.

Between now and November there may be, of course, a great change in the political outlook, and there is always the possibility that the Premier may not be able to fulfill his hopes, but for the present there is no question of definite abandonment of his trip.

FRANCE TO TRY THREE GERMAN GENERALS

Will Summon von Oven, von Montgelas and Riedl Before a Court-Martial.

Copyright, 1921, by The New York Times Company.

Special Cable to THE NEW YORK TIMES.

PARIS, Sept. 9.—France appears to have decided to take the judgment of those accused of war crimes into her own hands. Speaking recently at Nomeny, M. Bonnevay, the Minister of Justice, said:

"Henceforth France will take no further interest in the deliberations of the Leipsic courts; but she will not abandon the search for or the pursuit of the guilty. She will not rely on foreign or international tribunals to judge them. Tere are judges in France."

It was at first suggested that the Minister's impassioned speech must not be taken too literally, several papers suggesting that he had been carried away by the sight of the ruins of Nomeny, where some of the most dastardly outrages were committed. It is now however, announced that the Ministry of Justice has officially approached the War Office and has taken steps to bring three of the Generals regarded as the principal criminals at Nomeny to book. These are Generals von Oven, von Montgelas and Riedl. They will be invited to appear before the court-martial. If they fail to reply they will be judged in absentia.

EACH POWER TO SEND 4 TO ARMS PARLEY

Continued from Page 1, Column 5.

the direction of achievement of these great ends. The belief and the conviction of the Administration is that we have gotten away from a condition of mere sentiment in the matter of armaments in the face of hard and cold economic facts and of the financial load the whole world is bearing as a result of the staggering weight of armaments, and it is the expectation of the President that the delegation he has named will, working in harmony with the delegates from England, France, Italy and Japan, find the opportunity in the Washington conference for practical achievement.

It can be stated that both the President and Secretary Hughes and those who have been in their confidence respecting plans for the conference are very confident that the Washington conference is going to result in the accomplishment of lasting benefits to this country and the world. They cherish no belief that the conference is going to bring about absolute disarmament. They feel that the need for certain military and naval forces will exist for some time to come, and this belief was voiced by the President last week in his address to officers at the Army War College. But they do believe that the sober public opinion of the world favors a limitation of armament and a genuine effort to solve the problems of the Pacific and the Far East.

Delegation Is Considered Strong.

The "big four" in the American delegation is regarded everywhere in Washington as constituting as strong a combination of men, from every point of view, as the President could have possibly selected. Half of the membership of the main delegation has been given to representatives of the Senate, which constitutionally has a hand in American foreign relations.

It was impossible, considering the size of the main delegation, for the President to have chosen from the Senate alone more than one Republican and a single Democrat, and he has decided, after weighing all elements, that the best and also most prudent choices were Senators Lodge and Underwood. It so happened that these two Senators are the respective floor leaders of the rival political parties in the Senate. This is regarded as a wise political move. Besides being men of great ability and commanding the respect of their colleagues, Senators Lodge and Underwood, by reason of their intimate contact with the work of the armament conference, will be in position to advise confidentially with members of the Senate respecting the progress of the work of the conference.

There is little doubt that in thus taking influential Senators into the confidence of the main delegation regarding the evolution of the work of the conference by making them actual members and participants, the Senate as a whole will not be so likely to embarrass or interfere with the work and the results of the conference.

The four American delegates will meet at an early date to go over the ground expected to be covered by the conference. It is likely that a special phase of the problems to be discussed will be assigned to each for specialization. There are already a number of advisers at work in preparation for the conference and these will be at the disposal of the delegates for research and other work.

Seek a Workable Compromise.

It is known here that great preparations are being made by each of the nations invited, and that fully qualified experts in every phase of the problems to be considered will be found by the American delegation [illegible] conference will early resolve itself into a consideration of principles and policies rather than of rules of international law. The prime aim of the conference, in consideration of Pacific and Far Eastern questions, will be to effect a workable compromise in which the vital interests of all will be conserved.

There already is speculation concerning the probable duration of the conference. It is thought in some diplomatic quarters that the sessions will cover not less than two months, and may easily run into the Spring. It is also considered a certainty that there will issue from the conference a number of commissions to put into effect such agreements as are reached.

The State Department is at work upon a publicity organization, but its functioning will be subject to the approval of the conference itself. It is likely that each of the delegations will have a representative on the Publicity Committee. The degree of publicity to be observed during negotiations has not yet been determined and this question probably will be among the first to be considered after the opening session, when President Harding will extend America's welcome to the foreign delegations.

ZIONIST LEADER COMING TO ARMAMENT PARLEYS

Weizmann Interested in Mandate Discussion—Colonization Problems Before Carlsbad Congress.

CARLSBAD, Sept. 9 (Jewish Telegraphic Agency).—It was learned here today that Dr. Chaim Weizmann, President of the Zionist Organization, would come to Washington to attend the conference on the limitation of armaments. The conference, it is understood, will discuss the general question of mandates, and particularly of the British mandate for Palestine.

CARLSBAD, Sept. 9 (Associated Press).—Methods for colonizing Palestine and various land allotment systems were discussed by the World's Zionist Congress today. Delegates from Palestine took a leading part in the discussions, giving the congress the benefit of their practical experience.

Among the propositions advanced was a plan to send a commission from the congress to Palestine to make a first-hand study of the problems to be met. In this connection it was disclosed that a California expert would be sent to visit the Zionist farm colony and prepare a detailed plan for future agricultural developments.

The delegates are devoting their mornings to committee work, while afternoons and evenings are given over to plenary sessions. Efforts are being made to complete the program in time for adjournment Sunday. As an accommodation to delegates who must make rail and steamship connections when they return to their homes in various parts of the world.

A number of delegates from Eastern Europe have decided to call upon the congress to take special steps to protect the thousands of Jewish orphans left homeless and helpless as a result of pogroms in the Ukraine during the last three years. It is proposed to appoint a special committee to facilitate the setting of these orphans in Palestine and to issue an appeal in the name of the Congress to Jews all over the world for aid for the children.

A message from Winston Spencer Churchill, British Secretary for the Colonies, was read. It said:

"Please convey to the Zionist Congress the cordial good wishes of his Majesty's Government. A full confident success will crown your efforts to re-establish Palestine as a flourishing and prosperous country, where Jew and Arab alike shall combine to secure the common good."

ALLIES PLAN ACTION AGAINST HUNGARY

Belief That Italy Will Be Delegated to Enforce Austria's Claims.

SCHOBER BLAMES ENTENTE

Austrian Chancellor Says Its Inaction Left Hungarians Free to Seize Territory.

Copyright, 1921, by The New York Times Company.

Special Cable to THE NEW YORK TIMES.

VIENNA, Sept. 9.—Immediate forcible measures are proposed against Hungary by the Entente representatives. Probably Italy will be commissioned to take military action. The representatives of England, France and Italy held a conference today and then paid a visit to Chancellor Schober.

As the Hungarian Government was either unwilling or unable to call back its irregular bands from West Hungary, the Jugoslav Government threatened to dispatch troops, but the Italian Government declared that such action would be the cause of war.

An exchange of telegrams took place between Rome and Belgrade, Italy refusing to tolerate an advance of Jugoslavs into Hungary, as the joining of the Jugoslav and Czechoslovak forces would bring about a compact Slav mass to the peril of Italy.

In an interview I had today with Chancellor Schober I asked him to express his views and the attitude of his Government regarding the conflict with Hungary. He made the following statement:

"Austria is without a shadow of guilt. Her scrupulous adherence to all the requirements of the Allies have placed her in a most precarious position. The unsatisfactory state of things in the last few days became entirely untenable today.

"From the very start the hands of the Austrian Government were tied. No troops were put at our disposal, neither were we permitted to use our own military forces for the occupation of West Hungary. On the other hand, Hungarian detachments well known for their wild chauvinism were allowed to remain in one part of West Hungary, and in the other part they left behind them strongly armed gangs, even equipped with machine guns and heavy artillery.

"The representatives of the Entente powers and the interallied commission at Oedenburg long since must have realized their mistake in accepting the assurances of the Hungarian Government; but nothing seems to have been learned in competent circles by this experience. Even today, after our Governor and his staff in West Hungary were expelled forcibly by the Hungarians the interallied commission refused permission for the dispatch of Austrian troops for the expulsion of these bands.

"No longer is the Austrian Government able to withstand the strong protests of the excited population. The Government cannot indefinitely be made the laughing stock of the world. The Austrian people are now on the point of losing patience. Austria's population earnestly requests from the allied powers instant and thorough reparation for the outrageous violations of the Peace Treaty by Hungary. The allied powers ought t take serious notice of the happenings at our border which constitute an extreme danger to the peace of Central Europe."

A great number of fugitives have reached Vienna. They say that their flight was due to the terrorism of the Hungarian bands, consisting mostly of elements recruited in Budapest among the unemployed. It has been ascertained that the Budapest police stopped a train filled with recruits because forty-four "wanted" pickpockets were among the gang booked for West Hungary.

Simultaneously a general boycott movement against Austria was begun vigorously in Hungary. Even Viennese songs have been banned since yesterday on the musical programs in Budapest.

SAKS & COMPANY Will Hold Today
A Special Introductory Sale of

Woman's Fall Frocks

of Crepe de Chine, Tricotine and Poiret Twill

at 25.00

Four models—each presenting an authentic and distinctive version of the Autumn Mode

A—**A Coat-Frock of Tricotine** adds clever embroidery to long lines—thereby achieving a high place in the Mode with surprising ease and charm—but then, the full, bell-like sleeves and real filet lace vestee help it considerably.

B—**A Coat-Frock Trimmed with Cire Braid,** one of the smartest of the Autumn favorites and also one of the most delightfully becoming. Bell-shaped cuffs and side inserts, prove it unmistakably of the new Autumn Mode.

C—**A Slip-Over Frock of Poiret Twill** combines the slim lines of youth with a dignity and charm which speak loudly of French ingenuity. Not the least of its features is the detachable waist of Poiret twill with embroidered sleeves and Jap lining.

D—**A Frock of Crepe de Chine** proves its knowledge of the Fall Mode by draping itself into the soft becoming "cascade" lines so favored by Vionket of Paris—and completes the lovely silhouette with Georgette Crepe sleeves and ribbon cuffs.

Each frock comes in navy and black. Sizes 34 to 44.

Fourth Floor

Broadway **Saks & Company** at 34th Street

James McCreery & Co.

5th Avenue *35th Street*

A SPECIAL SALE OF

SILK SHIRTS
FOR MEN

$6.95

These are made of Genuine Mellowspun Empire Loomcraft Silks in a heavy, durable weight. Blue, Tan, Green, Lavender and Black candy stripes on White Grounds. Sizes 14 to 17.

Men's Furnishing Shop *Main Floor*

This Day at Wanamaker's

In the Course of the Years Time Plays Many Tunes to Us

and we tire of one after another and drop them, but generally there is one tune that we like best which never loses its charm, but continues to inspire us until we become wedded to it as a profession and our life-long occupation.

That's the story of this business, which in no sense can ever be hackneyed, stale or old.

In each of the sixty years we have had with it a new bloom and freshness has been born with each new week.

The dew of youth is still upon us, and we are forever seeking at the fountain head for the best that the world can give.

(Signed) John Wanamaker

September 10, 1921.

Gleanings for Girls
A Surprise Frock
Why Men Come Here

New Fashions at new prices for Miss 14 to 20. "Fifi," the little frock with the ribbons in crepe de chine and poiret twill. Bound with gros-grain ribbon in smartly contrasting colors. Roll-collar, short sleeves, pocket tops and long sash girdle, $39.50. A long-waisted frock of Canton crepe, long wide sleeves of pussy willow silk in Oriental colorings, trimmed with bands of Canton crepe. Uneven hem-line and other such-like Parisian features. $59.50. Smart topcoat of soft vicuna heather coating. Ample and loose and otherwise interesting. Convertible collar, patch pockets, braided leather buttons, $39.50. Camel's Hair Polo Coats, $59.50. Double breasted, trim notch collar, raglan sleeves, slash pockets, buckled belt. Several shades. Another chic winter coat, $59.50. Normandy cloth, large convertible collar, bell-shaped sleeves, slightly flaring skirt. Brown, navy blue, beaver or black. An English Tweed Suit, $35. Perfectly fitting shoulders, notch collar, slot seams, patch pockets, self belt, bound button-holes, leather buttons.

Second Floor, Old Bldg., Wanamaker's.

A frock you won't expect for $29.50 is in the women's salons. Canton crepe, satin Canton crepe, Jacquard crepe, crepe back satin—you may have it in any of these. Black, navy blue, brown and beige. An adaptation of a new and expensive frock and so successfully done that it is hard to say which is lovelier, the reproduction or the original. Uneven hem line, rippling side drapery, softly bloused bodice, adjustable waistline, narrow sash tie. Sizes 34 to 46.

Second Floor, Old Bldg., Wanamaker's

Everything these days for Men. New suits, $45. Practical, sightly herringbone cheviots in many shades of gray. Two and three button models. Tailored and finished in the Wanamaker way. Young men's suits, a bit livelier in form and pattern. Prices begin at $35. Special shirts at $1.65 of fine madras cloth, including silk stripes, cords and plain white shirts. New low shoes, $8.50. Square toed, low-heeled, smart new patterns in their perforations. Scotch grain in tan and black. And we're ahead in hats, too. A new soft hat in a lovely shade of gray with a wide silk band, $5. Wide or narrow brim. A new brown soft hat with welt edge, $5. A French felt hat with bound edge in green, brown, dark navy, $7. An imported sports hat of tweed or homespun, $3.50.

GRAND JURY CALLS ENRIGHT TO EXPLAIN

To Investigate "Unlawful Tactics" of the Police in Bronx Liquor Cases.

DISMISSES 38 RUM CHARGES

Justice Martin Declares Forfeited to the State Thousands of Gallons of Confiscated Liquors.

Police Commissioner Richard E. Enright will be subpoenaed to appear before the Bronx Grand Jury next Friday and explain "the unlawful tactics employed by Bronx policemen in connection with alleged violations" of the prohibition law. The Grand Jury yesterday instructed District Attorney Edward J. Glennon to subpoena the Commissioner. John Stratton O'Leary of 2,380 University Avenue is foreman of the jury. Neither he nor the District Attorney would discuss the matter yesterday, but the District Attorney said that the subpoena would be issued. Mr. O'Leary, a wealthy land owner, was formerly a member of the police force.

At first the Grand Jury had thought of subpoenaing the various Bronx inspectors, it was said, but later decided to have the Commissioner give the information desired. Out of forty complaints for violating the liquor laws, the Grand Jury threw out all but two.

Wines, whisky, beer and other liquors, amounting to thousands of gallons, seized by the police under the State prohibition law, were declared forfeited to the State by Justice Francis Martin, in the Supreme Court yesterday. Thirty-five owners of liquors seized by the police received permission to file papers setting forth their reasons for claiming that the stuff was illegally confiscated. Thirty-nine owners made no appearance, while fifty-six cases were adjourned for one week upon request of counsel. Twelve of the 138 defendants summoned said they did not want the liquor returned to them.

The city chemist will make an analysis of the forfeited liquors, and then there will be a conference between Assistant District Attorney Peter Sabbatino, a Supreme Court Justice and the Health Commissioner to determine what shall be done with the liquor that is found to be fit for use. Under the law "safe liquors" may be turned over to any department or agency of the State or county for medicinal, mechanical or scientific purposes, or may be sold for the same purposes. The "dangerous stuff" will be turned over to the police to be destroyed.

Forfeited liquor and confiscated vehicles in which it was seized included two taxicabs, one automobile, two stills, one wine press, labeling and corking machine, complete whisky manufacturing outfit and three and a half barrels, 52 gallons, and 325 bottles of whisky, 237 barrels, 198 gallons and 330 bottles of wine; five barrels, four gallons and 94 bottles of beer; eleven barrels, 173 gallons and 27 bottles of other liquors, mostly alcohol.

Five hundred cases of liquor which had been on Pier 54, East River, Manhattan, for ten days without a claimant, were seized yesterday by Federal Agents Wittenberg, Kerrigan and Toplitz, under the direction of Chief Langley. The whisky was consigned to the Kadeen Drug Company, 1,574 Fulton Street, Brooklyn, and was shipped by the Bluegrass Distillery, Louisville, Ky. The agents also seized 150 cases of whisky shipped by the George T. Stagg Co. of Cincinnati, Ohio, and consigned to the S. & B. Specialty Co. The confiscated liquors, valued at about $70,000, were taken to the Knickerbocker Warehouse.

Robert Falkiner, a druggist at 868 Eighth Avenue, and his clerk, Charles Walker, were arrested by prohibition agents on charges of selling a pint of whisky for $4 without a prescription. Herman Koch of 963 First Avenue was arrested for selling a glass of whisky for 50 cents. John Conway, a bartender at 332 West Forty-ninth Street, was arrested on a similar charge.

WIDOW FALLS OR LEAPS 8 STORIES TO DEATH

Mrs. Mary Schultz of the Belnord Apartments Plunges to Yard Near Three Men.

Mrs. Mary Schultz, 55 years old, a widow, who lived with her niece, Miss Mary V. Reid, in a nine-room apartment on the third floor of the fashionable Belnord Apartments, 225 West Eighty-sixth Street, was killed early yesterday morning when she either fell or jumped from a hall window on the eighth floor to a courtyard on the south side of the building. Her body landed about ten feet from Chief Night Watchman Patrick Cullan and his assistants, John Biggio and Thomas Clark, who were standing together in the court.

Mrs. Schultz, who was attired in her night clothes, was pronounced dead by Dr. S. H. Adler of the Belnord. Mrs. Schultz, whose husband, Lewis, died last Spring, had lived at the Belnord since 1914.

When the body struck the pavement of the courtyard Cullan notified the superintendent, A. S. Vincent, who, not immediately recognizing Mrs. Schultz, aroused about fifty tenants occupying apartments on the south side to inquire whether any one was missing from their apartments. Among those who went to the courtyard to view the body was Mrs. Schultz's niece, Miss Reid, who immediately recognized the dead woman as her aunt.

According to Miss Reid, her aunt had been grieving over the death of her husband, but had been in rather cheerful spirits when she returned from the country a week ago after having been away all Summer. Miss Reid said that her aunt had been to the home of a brother at 155th Street and Broadway Thursday night, but had returned home later.

LANDRU FACES 26 CHARGES.

Completed Sheet Shows 11 Homicide, 11 Fraud and 4 Forgery Items.

Copyright, 1921, by The New York Times Company.

Special Cable to THE NEW YORK TIMES.

PARIS, Sept. 9.—The ninth charge sheet which will be produced at the trial of "Bluebeard" Landru at Versailles this Autumn has just been completed, according to the French procedure. There are twenty-six charges, eleven of homicide, eleven of fraudulent removal of property and four of forgery.

From Landru's own notebook, in which he made notes of his crimes and their proceeds, it has been calculated that he derived from the murder of his ten fiancées and the son of one of them the sum of 35,642 francs and 50 centimes, or at the present rate of exchange about $6,700.

In his prison at Versailles, Landru has lately taken to writing verses, in one of which, with tears and lamentations, he expressed the sadness of his soul that cruel men should during such lovely weather keep him shut up in a prison when his heart longed to be at his beloved Gambais. It was at the cottage there that he is supposed to have murdered and burned the bodies of several of his fiancées, whose property he afterward converted to his own use.

Franklin D. Roosevelt Improving.

EASTPORT, Me., Sept. 9.—The condition of Franklin D. Roosevelt, former Assistant Secretary of the Navy, who was threatened with pneumonia at his Summer home here, shows gradual improvement, his physician announced today. He is still quite [illegible]

5 SHOT IN $1,000,000 DRUG RAID; 1 MISSING

Continued from Page 1, Column 1.

my partners and I should come in a launch at 3:30 o'clock this morning. We were to signal twice with a flashlight. He was to answer by showing a light in a stern porthole."

Nine enforcement agents boarded the motorboat Eagle at City Island early yesterday morning. Nine additional agents were posted on shore to reinforce the raiding party, which was to be landed by motorboat. The raiders were a little late in making their start from City Island.

Finally the Eagle, a small white launch, started slowly down the river, hugging the shore, showing no lights and keeping the exhaust muffled. It had only gone a short distance, however, when it entered the field of vision of Sergeant David Goss, who was sweeping the river with binoculars from Police Launch A. He guessed that the launch carried bootleggers, smugglers or river pirates. Keeping at a sufficient distance to avoid giving an alarm, the A followed the Eagle.

Shortly after 4 o'clock a pencil of light darted out over the river from the deck of the Eagle, wavered for a second and then vanished. A few seconds later this was repeated. A round eye of light glowed for a second in the stern of the King Alexander and then winked out.

Two U. S. Agents Climb to Deck.

The Eagle came to a stop beside the big ship. From the deck, fifty feet above the water line, a Jacob's ladder was lowered to the launch. Two men climbed up to the deck. They were Oyler and his "partner," Peter Reager. Another partner joined them a few minutes later.

Two dim lights burned near the stern. The Fourth Officer was there with about thirty men. The drugs and whisky were laid out in canvas bags beside a ship's derrick, which was ready to lower them into a launch.

Police Sergeant Goss could hear none of the talk, but could clearly interpret the pantomime. Sure that bootlegging or opium-running was taking place, he had his launch manoeuvred slowly shoreward in order to grapple with the launch when it had received its contraband freight.

He had a wait of more than an hour. During this time Oyler and his partners opened the canvas bags full of bottles and boxes and made critical examinations of raw opium in the form of a gum wrapped with leaves of the opium poppy, heroin, cocaine, hasheesh and another drug that has not been identified; brandy, wine, alcohol and cordials.

The Greeks watched him narrowly all the time, and, to avoid being taken for what he was, Oyler made complaints and attacks on the qualities of the goods after the manner of a professional trader, and finally began to beat down the price. Though bitterly opposed by Mentinths, he forced the price down from the agreed figure of $20,000 to $16,000.

Haggle Over Payment for Drugs.

Then the question of payment and delivery arose. Oyler would not pay until the contraband was on his launch. Mentinths declined to load it on the launch until he was paid.

"I'll tell you what I'll do," said Oyler finally. "I'll give you $600 now and the rest when the dope is on the launch."

This was agreed upon. A few minutes before 5 o'clock a crane swung over the side of the King Alexander bearing a large canvas sack, which was slowly and quietly lowered on board the Eagle. This was repeated three times. Twice the bags were dropped on the Eagle's deck, but the third time the sack broke away from its fastenings, splashed into the water and sank instantly.

Then in the faint light of early dawn events began to take place. A hail came from the police launch as Oyler was passing over the rest of the money composed of $1,000 bills said to have been formed by cutting 9s out from ten-dollar bills and pasting two of them after each $10 on genuine ten-dollar bills. There was a bustle on the pier at the same time. An alarm spread through the deck and some of the Greeks deserted the semi-darkness of the open deck for better hiding places. Before Oyler and his partners declared themselves the information seemed to spread spontaneously among the smugglers that they had been tricked. Believing that it was time to act, Oyler and his two companions drew their revolvers.

"You're Under Arrest," Shouts Oyler.

"Every man stay where he is," shouted Oyler. "You're all under arrest."

Bullets began to fly. Most of the thirty seamen engaged in transshipping the contraband disobeyed the order and scattered themselves behind the ventilators and light-towers, dived into the covered lifeboats, ducked behind lockers and ran below decks. Several were armed and fired from shelter. Oyler and his companions used their revolvers freely and with effect.

In the meantime, Sergeant Goss continued to shout from the police-boat. According to Chief Langley and others, the police boat finally opened fire and sent bullets into the Eagle and against the deck of the King Constantine. Mention of such shots, however, is not made in the report of Sergeant Goss.

At the first shot the nine enforcement agents who were in waiting on the waterfront ran for the pier. Using their fists they knocked down watchmen and customs guards, who tried to stop them. Two of the men on the Eagle climbed up the fifty-foot Jacob's ladder to reinforce the three Federal agents who were battling against big odds aboard the ship. The police launch here came to close quarters with the Eagle. Shouted explanations and the flashing of badges quickly reversed the police view of what was taking place. The Eagle then moved alongside of the pier, followed by the launch with Sergeant Goss and Policemen Corcoran and McKenna.

Battle Raged Till 5 Greeks Drop.

The battle on the deck went on in the dim light until five Greeks had been dropped. The racket had roused the sleeping crew, however, and brought them swarming to the deck, with confused notions that the ship was under attack. Some picked up belaying pins. By this time all the eighteen Federal agents were on the boat. With clubs and blackjacks they held a sort of rabbit drive, herding about 200 seamen down the companionways and into corners of the ship.

One of the last to arrive on deck was Captain John Lambriadis, a short Americanized Greek, who raced about in pajamas demanding information. The captain and the other officers had been asleep all during the time that the fourth officer and his volunteer crew were quietly derricking the bundles of costly drugs.

In the meantime police reserves arrived and put an end to further danger of an outbreak by the crew. The Federal agents had come through the battle without a bullet wound and with nothing more serious than scalp wounds from belaying pins.

Of the thirty Greeks who were covered in the first place by Oyler and his colleagues, twenty-two had run away. One or two had fallen wounded on the deck. Eight prisoners remained from the beginning with their hands up. They were the first carted away by the police to the Raymond Street jail as conspirators in the smuggling plot.

A search was immediately made for the head of the conspiracy, Mentinths. His cap was found lying on the blood-streaked deck near the rail. There was no other trace of him. Some of the Greeks said he had fallen overboard after a bullet hit him.

Mentinths was said by some of the Greeks to be the treasurer of the smuggling ring and the story that reached the Federal officials was that he carried $34,000 which he had received during the week from genuine purchasers of opium and alcohol. Federal agents doubted the story that he was dead. It was thought more likely that he either was hiding on the ship or had escaped to shore. No trace of him had been found by the police last night.

Federal Agent Commits Suicide.

Frank J. Fitzpatrick was in charge of the agents posted on the waterfront who [illegible] after the shooting [illegible] o'clock, when orders had been received on the ship, Fitzpatrick told his men to go to breakfast. They left Fitzpatrick at the Atlantic Avenue ferryhouse, where he went into the washroom and shot himself twice in the side, one of the bullets entering the heart. He died almost immediately.

Fitzpatrick was 47 years old. He lived at the Claridge Annex, where several of the Federal agents are lodged at Government expense. He has been in the Federal employ for six or seven years. He had previously lived at Waterbury, Conn., where his family now is. He had been in ill-health recently and was troubled especially by the recurrence of boils on his neck. According to fellow agents he had talked several times of killing himself. They were puzzled, nevertheless, that he should have selected the hour immediately following a big, exciting, successful raid as the time for ending his life.

"His official record was excellent," said Federal District Attorney Collins. "There was nothing in his work which could have caused it. Some of the agents in his squad told me he was in low spirits while they were waiting for the raid to take place. They were so much impressed by his downcast manner that they commented on it, but he replied: 'I'm all right.'"

Seizure of Ship Ordered.

The first order issued by Mr. Collins after the raid was to arrest everybody on the ship and to seize the ship. Van after van of prisoners was delivered to the Federal Building until the courtroom of Judge Chatfield was filled with 326 Greeks, the officers and crew of the King Alexander. Most of them were hatless and in undershirts. A few were without recognizable characteristics, except for the inevitable long black Greek mustache, because of the layers of soot which enclosed their faces, hands and garments. Several of the prisoners had been pulled out of the coal bins, where they had taken refuge when they heard the shots. Several had bandaged heads.

Those who showed no marks and said they had not been in the fight were paroled on board the King Alexander in custody of the Captain. Those who had been "marked for identification" by clubs and blackjacks during the raid were all held in custody. Those who confessed that they had been in the fray were also held. After the eliminating processes were complete, twenty-six prisoners remained on the hands of District Attorney and were arraigned on the charge of conspiring to defraud the Government.

Clash Over Possession of Contraband.

While questioning witnesses, Mr. Collins received word that customs men had seized the three sacks of contraband and many additional packages of narcotics later discovered in a search by enforcement agents. The customs man insisted this was the property of the Chief Appraiser. The enforcement agents insisted it was evidence.

Mr. Collins immediately despatched Marshal Powers with several assistants to the pier and the contraband was reclaimed and removed to the Federal Building.

"There is a whole truckload of it," said the Federal District Attorney. "It is worth a million dollars at retail, according to members of the narcotic squad."

"This raid was carried out with great secrecy, because we had been warned that there was danger of a leak. According to our information, some of the customs men were involved in the smuggling plot. The fact that our men found so much contraband there, searching in the dark with flashlights, after three searches had previously been made by the customs men seems to confirm this information.

"There probably will be a large number of indictments. All the members of the Alexander's crew who took part in the transfer of the stuff will be indicted, of course. Probably several others will be named."

Only One Revolver Found.

Only one revolver was found in the search of the whole crew. This, however, had been emptied. According to Federal agents, several revolvers were thrown overboard by the Greeks. Captain Lambraidis said the carrying of weapons by the crew was forbidden.

"I don't know anything about the matter," the Captain said. "It was all over when I got on deck. I did not have the slightest knowledge that any drugs were on board. The Captain of a 25,000-ton ship can't examine every parcel on it. I had never even laid my eyes on any of the drugs until I saw them today. The customs officials came three times and I turned the whole ship over to them."

The wounded Greeks are in the Long Island College Hospital. Anthony Patteris, seriously wounded in the abdomen, may die, but the others probably will recover. They are Peter Fakis, quartermaster, shot in the right foot; Storico Dentrios, electrician, scalp wound; Anthony Rappas, storekeeper, shot in right forearm; Demetrias Bulgaris, oiler, shot in right side.

The King Alexander was formerly the Hamburg-American liner Grover Cleveland. It was seized by England during the war and put in service as the Mobile. Though manned by Greeks and in the Greek service, it carries the British flag and is controlled by the Byron Steamship Company of London.

$150,000 BAIL IN DRUG CASE.

Three Men Arrested With $20,000 in Narcotics Held to Trial.

Magistrate Levine, in Jefferson Market Court, yesterday held Elias Lorenzo, 60 years old, of 18 Catharine Slip; Joseph B. Lopez, 35, of 334 Carroll Street, and Maurice Sorrettino, 19, of 41 Carroll Street, Brooklyn, in $50,000 bail each for trial in Special Sessions on a charge of having narcotics Tuesday night when arrested in Eighth Avenue, near Fourteenth Street.

Assistant District Attorney Stiefel asked that high bail be fixed because the men had $20,000 worth of drugs and he believed that they were members of a band of international drug smugglers.

Dr. Carleton Simon, Special Deputy Police Commissioner in charge of the Narcotic Division, considered the arrests "the most important made by the Narcotic Division since its organization." His detectives were on the trail of other members of the alleged band, he said.

DROWNS IN SEAPLANE'S FALL

McNichol's Death in Potomac First at Anacostia in Two Years.

WASHINGTON, Sept. 9.—J. L. McNichol, of this city, a civilian employe of the Naval Aeronautical Testing Laboratory, was drowned today when a navy seaplane fell into the Potomac River. The body was recovered.

According to a report from the naval air station at Anacostia, the plane ran into an air pocket when making a turn and plunged into the water.

The plane was piloted by Lieutenant Hugh M. Loughlin, a reserve flier, who escaped without injury.

The accident, naval officers said, was the first resulting in loss of life which has occurred at the Anacostia station since December, 1919.

FORMER BOXER A SUICIDE.

Body Found in Detroit Is Identified as That of "Shadow" Maher.

DETROIT, Sept. 9.—The body of a man who committed suicide here a week ago has been identified, authorities announced today, as that of "Shadow" Maher, prominent thirty years ago as a lightweight boxer and at one time a contender for the lightweight championship.

From 1891 to 1894 Maher was credited with a string of victories on the Pacific Coast. He came to the United States from Australia about 1890 with the declared intention of carrying away the title. As far as known here he has no relatives in this country. He was 56 years of age.

STORE OPEN ALL DAY TODAY (SATURDAY)

GIMBEL BROTHERS

32ND STREET-BROADWAY-33RD STREET NEW YORK CITY

Gimbels : Headquarters for Children's Educator Shoes

—Announcing the Opening of a Department Entirely Devoted to Children's Educator Shoes

CHILDREN'S SHOES SHOP : SECOND FLOOR

Why paint the lily? Or who could do it if he would? For Educator Shoes, one of the largest selling Children's Shoes in America, need no words of ours to add to their fame.

Or—if they do—other words than ours can best proclaim the message. And so we give it to you in graphic language. The reproduction of an Educator advertisement, read and known from coast to coast.

Just two Gimbel thoughts—then—on Educators. One that we're proud to have them in the Gimbel Shoe Shop. That goes without saying. The other—the thought of convenience. So easy, you know, for you to find your Educators in the most accessible Shoe Shop in New York.

And so we're expecting you tomorrow—Educator Day. So that the Children may start the school term right in the shoes that start the child's foot right. For not the least of the helps on the royal road to learning are, as you know, Educator Shoes.

Moderate Prices : for Boys : for Girls 2 to 16 Years

Don't Cripple Children's Feet

NATURE never intended shoe prisons for growing feet. Cram five toes into narrow bone-bending shoes and corns, bunions, callouses, weak arches and other foot ailments result. And they are so unnecessary, because Educator shoes are scientifically built to "let the feet grow as they should".

Don't rob the growing child of its birth-right. Don't bend young bones out of shape. A glance at the X-Ray herewith tells a vivid story of abused feet.

Come in yourself today and try on a pair of sensible, good-looking Educators. Once you experience the relief they bring, you will want them for all the family. Remember though that unless the name Educator is branded on the sole, the shoe is not a genuine Rice & Hutchins Educator. It's put there for your protection.

RICE & HUTCHINS
EDUCATOR SHOE
REG. U.S. PAT. OFF.
FOR CHILDREN

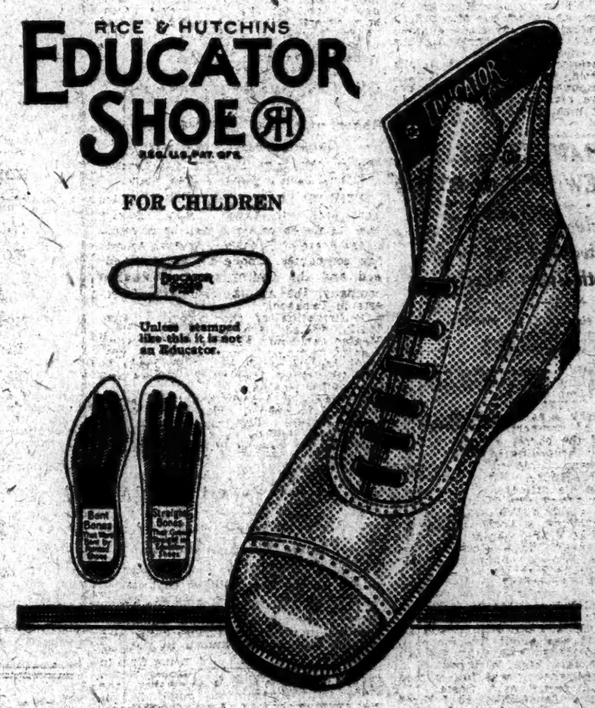

GIMBELS CHILDREN'S SHOE SHOP : SECOND FLOOR

Saks & Company

BROADWAY at 34th STREET

Announce
A Very Unusual Sale of

MEN'S ENGLISH
MOTOR COATS

Regularly 55.00, 58.00 and 60.00

At 37.50

¶ These coats were carried over from last season. To immediately close them out we have reduced them all to 37.50 regardless of their cost to us.

¶ Big, roomy models, made of *all wool* tweeds and sturdy heather mixtures, the majority lined with camel's hair cloth.

SIXTH FLOOR

Put It Up To Any Chalmers Owner

It is worth any car owner's time to get the truth about the Chalmers, first hand.

For it is well to know that there is at least one car which completely satisfies its owners in every phase of low cost and practically flawless performance.

The only way you can be certain of these things in Chalmers, is to ask a Chalmers owner.

It is just possible that you do not personally know any Chalmers owner.

In this case, 'phone us and we will give you names of Chalmers owners in this community.

Maxwell-Chalmers Distributing Corporation
1806 Broadway, Corner 59th Street
TELEPHONE CIRCLE 5550
Bronx Branch: 170th St. and GRAND CONCOURSE
Telephone Tremont 4914
OPEN EVENINGS

CHALMERS

NOT A CLASS PARLEY ON UNEMPLOYMENT

President Will Select Delegates to Conference by Geographical Location.

TO NAME FIVE WOMEN

White House Statement Opposes Class Representation in Settlement of Economic Problems.

Special to The New York Times.

WASHINGTON, Sept. 9.—A definite statement from the White House today emphasized that the Administration frowns on class representation in bodies appointed to attempt the settlement of economic and industrial problems. As a specific instance, it was announced that the Administration will select delegates for the coming conference on unemployment by geographical location instead of from groups, such as labor unions, agricultural interests, bankers, &c.

The Administration, it was made known, is opposed to a growing tendency to assist post-war reconstruction by bringing together representatives of class groups. A striking lesson, it was asserted, was afforded by the industrial conference of 1920, which fell through because group was set against group. President Harding's attitude is that delegates to such meetings should assemble "as Americans," and not as spokesmen for particular interests. He said this many times in campaign speeches, particularly when addressing railway men and other workers.

Although officials are anxious to speed the progress of the unemployment conference, no definite date for its first meeting has been set. Labor Secretary Davis conferred today with Secretary Hoover, the President's right hand in arranging the conference. Neither would disclose the subject of their talk, but it is supposed to have concerned the selection of delegates.

The rumblings of discontent among the unemployed abroad are disturbing officials here, for they believe complaints will grow louder in this country soon, if something is not done to relieve the situation, as a reaction of occurrences in England and Scotland. The offering of unemployed men "for sale" on the block in Boston is regarded as a danger signal worthy of notice.

It is understood that at least five women will share in the conference. Mrs. Harriet Taylor Upton of Ohio, Chairman of the Women's Executive Committee of the Republican National Committee, conferred today with President Harding on this subject. The President asked Mrs. Upton to submit a list of names to him, and asked her also to talk over with Secretary Hoover any suggestions she had to offer concerning the work of the conference.

The conference was discussed at the Cabinet meeting today, but not in detail. Secretary Hoover said he would have the tentative plan and program ready by the next meeting of the Cabinet on Tuesday.

BLACKHANDER SAYS HE BLEW UP POOLROOM

Costa Declares He Was Hired by Trade Rival to Throw Bomb—Both Under Arrest.

Special to The New York Times.

WHITE PLAINS, N. Y., Sept. 9.—Through a confession made today by Sebastino Costa, 28 years old, now locked up in the White Plains jail for throwing a bomb in a poolroom at Croton, Sheriff George J. Werner of Westchester County says he expects to get on the trail of members of the Camorra suspected of the barrel murder in Buffalo in 1917. According to Sheriff Werner when seen at his office at White Plains Court House, Costa made his confession in his office in the presence of Detective Frank Cherico and Assistant District Attorney Walter Ferris and admitted throwing a bomb at Croton. He stated that Frank Gagini, operating a poolroom near Frank Korsco's, had hired him to throw a bomb in Korsco's place because he was jealous of Korsco's business. According to the Sheriff, Costa said:

"Gagini told me to go to Troy and buy a bomb of a secret bomb-maker there for $100. I went to Troy and got the bomb. It was about five inches in diameter and loaded with slugs." Costa said Gagini told him to throw it in Korsco's store when it was full of men. "I got cold feet," said Costa. "I couldn't kill a lot of men, so I threw the bomb through a window at 2 o'clock on the morning of Sept. 4." The bomb wrecked the poolroom and blew several families out of their beds who were sleeping on the second floor, but no one was hurt.

Gagini was arrested this morning after Costa had made his confession. He denied any connection with the bombing. Costa said he joined the Black Hand Society in 1914 by paying $20 and that this organization was linked with the Camorra gang.

SOCIETIES PREPARE TO ASSIST JOBLESS

Committee Representing Fifty-two Relief Organizations Discusses Plans for Winter.

CITY AGENCIES START WORK

Commissioner Coler Appoints Director for Aid Bureau — 16,000 Sailors Reported Out of Work.

Both city and private relief organizations went to work yesterday to provide means for relieving the unemployment situation this Winter. Louis W. Sullivan, who was vocational director for the Federal Re-employment Bureau, was appointed director of the new Industrial Aid Bureau by Bird S. Coler, Commissioner of Public Welfare. He will serve without pay.

A meeting of the Committee of Twelve, representing the fifty-two charitable and relief organizations of the city, was called by Roy P. Gates of the Joint Application Bureau, who is Chairman, and preliminary steps were discussed. The committee is seeking the best way to co-ordinate all the associations and societies in the city to do the utmost to relieve distress with the least possible effort and duplication.

Commissioner Coler said yesterday that he had communicated with Senator Calder about the unemployment problem among 16,000 sailors, many of them aliens, on the New York waterfront. There are 10,000 sailors out of work in Brooklyn alone, according to Carl Brandt, business manager of the Bethel Ship Seamen's Branch of the Y. M. C. A. in Brooklyn. He said that many of these men were sleeping in the parks and would have to be sheltered in cold weather.

A campaign to raise $20,000,000 for the relief of ex-service men is about to be begun by the Music Temple of America. A committee has been formed to do the work of caring for former soldiers, and Mrs. W. R. Hearst has been asked to be Chairman.

The difficulty of finding work for men was pointed out yesterday by Anson C. Baker, Secretary of the Bowery Mission, who said that in August the mission succeeded in getting jobs for only five men, and in the same month of 1916 the mission found work for ninety-nine men.

"Our canvasser was out until very recently, when we called him in," he said, "as we found he could find nothing and was wasting car fares and shoe leather."

Commissioner Coler reiterated yesterday that men out of work would be discouraged from coming to the city from other parts of the country. No man from another city will receive aid for more than twenty-four hours, he said, and he believes that after some necessary severity New York will be relieved of the burden of feeding a good part of the country's floating population as it has in past times of stress.

OIL DISCOVERY IN TABASCO.

Report of a New 70,000-Barrel Well Causes Mexico City Stir.

Copyright, 1921, by The New York Times Company.

Special Cable to THE NEW YORK TIMES.

MEXICO CITY, Sept. 9.—Oil circles have been stirred by a report that a new 70,000 barrel well has been found in the State of Tabasco. Several American companies, among them the Standard and the Gulfey, and an English company, the Aguila, own large interests in Tabasco.

Confirmation of the report is anxiously waited here, as, if it is true, Mexico can count another field rivaling that of Tampico. There have been previous reports of oil of a high grade in the district of Macuspana, where the new well is located.

This well, if reports are true, is the largest ever opened south of the State of Vera Cruz. The concession is held by Manuel Padres, ex-Secretary of the hacienda or General Alvarado in that district.

HUNGARY'S PAPER BILLIONS.

She Places a Second 5,000,000,000 Kronen Order in Zurich.

Copyright, 1921, by The New York Times Company.

Special Cable to THE NEW YORK TIMES.

ZURICH, Sept. 9.—Owing to the heavy demand made on the Hungarian banknote printing machinery it wore out, and the Hungarian Government was forced to engage a large Zurich printing firm to turn out for it 5,000,000,000 kronen worth of notes. Before long, however, the Hungarian Government found that it was running short of paper. Consequently, it has just ordered another 5,000,000,000 kronen worth from the same Zurich firm.

Not President of Longshoremen.

In a story published on Sept. 6 THE TIMES referred to F. Paul A. Vaccarelli as "President of the Longshoremen's Union." Mr. Vaccarelli was never President, and has not been Vice President of that union for several years.

WOMEN LEAD 5,000 AT JOBLESS AUCTION

Continued from Page 1, Column 5.

months service in the United States Army. He was willing to "do anything." Mr. Gest secured him as one of his group at $25 and promised him a two weeks job. The man refused an offer of food and shelter, declaring it was work he was after.

A third man, with a record of two and a half years overseas, landed a permanent job as an assistant janitor at $25 a month, with board, lodging, clothes and laundry.

Here Miss Roach's voice in turn gave out and "Mr. Zero" essayed the task again, only to be forced to give up because of his throat, whereafter Loney Haskell, from Keith's Theatre, near by, assumed the auctioneer's place.

His first offering was Harry Friedman, 17 years old, of New York. An overseas Sergeant finally took the youth, with the promise to care for him until he secured work. The lad left the stand several dollars to the good as the result of money pressed on him by sympathetic women and men.

'Sale' Held Near Lincoln Statue.

"Zero," having doctored his throat, now resumed the task as bidding seemed to be lagging and he wanted to keep the interest up. He put William King, 23 years old, husky, freckled and smiling, on the stand.

"I would strip this man if there were time," he said, "that you might all see evidence that he has what the world most needs today, muscular strength. Then to the youth, 'Are you ready?'"

King answered, "Yes."

"Are you strong?" Again "Yes" was the answer.

"Can you dig in anywhere?" And for a third time, "Yes" came back.

"Good," cried Zero, "then you are wanted by your masters."

The words, perhaps intentionally, carried a thrill over the audience, standing within sight of the statue of Abraham Lincoln freeing the slave and that of Wendell Phillips, the opponent of the ancient slave block.

The "slave" of today continued to grin. For the last two weeks, the auctioneer interjected, the young fellow had lived on coffee and doughnuts once a day.

"How much am I offered?" was the cry from Zero. There was a hush, then bids raised rapidly. The lad was finally knocked down to a Cambridge man for a week's lodging and board.

Thus it went on through the afternoon as one after another of his jobless subjects obtained guarantees of food and lodging, and in many instances work. Zero was notably pleased with the day's success.

The auctioneer said later he believed he was really beginning to awaken the "Boston conscience." He added, however, that he would keep up the "slave" auctioning until it should have solved the local problem of the unemployed.

SAYS LEDOUX SHIRKS HOME.

Wife Works to Support Children—"Jobless His Family," He Says.

Special to The New York Times.

BOSTON, Sept. 9.—While Urbain Ledoux, the mystery philanthropist, who recently launched a "jobless" hotel at 31 Howard Street, is dispensing largess to hundreds of Boston's unemployed, Mrs. Carmeline Ledoux, the philanthropist's wife, says she works eight hours daily as a proofreader, in a struggle to support herself, her son and daughter, unaided by Ledoux.

The present home of the little family is at 119 Hemenway Street. Mrs. Ledoux has lived there for about two months, maintaining a modest apartment of four rooms. She says Zero, as Ledoux is commonly known, in no way contributes to the maintenance of herself, their children or the home.

Mr. Ledoux today, while confirming the truth of these assertions, gave as his excuse for leaving the care of the small home to his wife the belief that his "larger family," that of the hundreds of unemployed in Boston, was of the greater importance in his life.

"I've got a bigger family than that one," he said, meaning that the jobless were all important in his efforts.

Mrs. Ledoux leaves home every morning shortly after 6 o'clock, going to her work in a downtown publishing concern where she is employed. She is home again at 5 o'clock each night and from then until around 10 o'clock in the evening is kept busy attending to domestic duties.

With her young daughter, who recently found a position downtown, she defrays all expenses of her home.

The philanthropist contributes nothing. Mrs. Ledoux, seated in her little living room last night, made that quite clear. She was unmistakably specific in explaining that it was through her own efforts and those of her daughter that all the bills of the family were defrayed.

The interests of the wife and of the philanthropist were wholly dissimilar Mrs. Ledoux also made clear.

"His problems are entirely different from mine," she said.

Investing—
Not Speculating

These are times for caution. The investor is offered all sorts of openings for his money. Very attractive rates are offered. What is he to do?

If he wishes to *speculate*, he should get the best information and advice that he can and then plunge and take his chances.

If he really wishes to *invest*, let him buy Guaranteed First Mortgage Certificates with principal and interest guaranteed by the Bond and Mortgage Guarantee Company.

Then he takes no chances.

Bond & Mortgage Guarantee Co.

Capital and Surplus $12,000,000.

176 Broadway, New York.
137 West 125th St., New York.
370 E. 149th St., New York.
175 Remsen St., Brooklyn.
350 Fulton St., Jamaica.
Bridge Plaza North, L. I. City.

Unusually Handsome Coats For Women

75.00

They are the sample models of a prominent importer and fashion creator, who transferred them to us at a price that did not cover the cost of making. Ordinarily such Coats as these would sell for from 125.00 to 150.00.

All are exclusive types, superbly tailored of rich fabrics such as Evora, Bolivia, Tanvelaine and Veldyne. Huge collars and cuffs of choice Fur adorn them. Colors—Black, Navy Blue, Malay, Tortoise Shell and Beaver.

(Fourth Floor)

James McCreery & Co.

5th Avenue *34th Street*

Store Open Daily Including Saturday Until 5:30 P. M.

FRANKLIN SIMON BOYS' SHOPS, FIFTH FLOOR

First Long Trouser Suits For Boys

$30

And Extra Trousers Without Extra Charge

These suits do not need extra trousers to make the value good. We include them to make the value better. Our avowed purpose is to make these suits the most substantial that $30 will buy, and nothing has been overlooked in the effort to do it.

The fabrics are cheviots, tweeds and homespuns, in the new Fall colors, and the workmanship is sound all through, where it's visible and where it isn't.

Sizes 16 to 20 years

Franklin Simon & Co.

Fifth Ave., 37th & 38th Sts.

CHILDREN'S HAIRCUTTING SHOP—FIFTH FLOOR

Business Opportunities (bank and business references required), page 13.

THIS ESTABLISHMENT WILL BE OPEN ALL DAY TODAY

J. M. Gidding & Co.

364-366-368 Fifth Ave. at 46th Street
NEW YORK "THE PARIS SHOP OF AMERICA" PARIS

Feature Today in

Removal Sales—

Smart Tailored Suits at $85

Values up to $150—Handsome plain tailored styles of fine quality tricotine, in the desired long-coated effects, suitable for Autumn wear.

Autumn Sport Skirts at $15

Values up to $35—Smart wool plaids, checks and striped materials, plain and pleated effects.

Remaining Summer Frocks at $18

Values up to $95—Of gingham, chintz, organdie, linen, swiss and other light fabrics, grouped for immediate disposal.

Smart Silk Sweaters at $25

Values up to $65—Tuxedo effects of pure heavy silk, plain and novelty weaves—black, navy and a full range of fashionable shades.

Sport Coats at $15

Values up to $75—With and without sleeves of flannel, Jersey and sport silks.

Blouses at $5—$6.50—$8.75

Values up to $25—Sheer lace trimmed effects and tailored models in crepe de chine, white and light shades.

Smart Autumn Hats at $15—$20—$25

Embracing styles which would usually sell at $30 to $50. For street and afternoon—of velvet, cire satin and duvetyn, with lace, flower, wing, and bow trimmings.

Bags—Pocket-books and Vanities

Values up to $85, at $10—$15—$20—$25

English to Americans

Many of us go through life speaking incorrectly, often to our embarrassment. Many of us are hampered by a small vocabulary. Here are books that will refresh and enrich your English; that will make your speech the live and expressive force which it should be.

Minute-a-Day English, *E. H. Carr*	$1.74
Phrase Book, *E. H. Carr*	1.14
A Working Grammar of the English Language, *J. C. Fernald*	1.34
English Grammar Simplified, *J. C. Fernald*	.89
Connectives of English Speech, *J. C. Fernald*	1.74
Expressive English, *J. C. Fernald*	1.74

Macy's—Main Floor, Rear, 35th St.

R. H. Macy & Co. Inc.

HERALD SQUARE NEW YORK CITY

ADVERTISEMENT.

THE GREAT WAY

"Women read the novels" wrote a recent essayist—and they will read this one!

MK BY HORACE FISH MK

FOR SUNDAY READING.

The chief events in all nations of the world in the last thirty days are surveyed in September CURRENT HISTORY MAGAZINE, and there are numerous very important and interesing articles contributed from two continents on current events; 192 pages, profusely illustrated. To keep one informed on what is of present importance in all countries is the purpose of the magazine; no editorial comments. Procure a copy on news stands today for Sunday reading.

OPEN ALL DAY

For the convenience of those who cannot call at other times

UPRIGHTS GRANDS

The AMPICO
Reproducing Piano

Knabe Warerooms 5th Ave. at 39th St.

The Shop of Original Modes

RUSSEKS

FIFTH AVENUE
Between 54th & 55th Streets

Astonishing Values

To-Day SATURDAY

$50

Is the *Introductory* Price of *Paris-Decreed* Fall DRESSES of Cloth & Crepe for Women & Misses

The Styling Is Unusual
The Models Are Distinctive
The Ideas Are Individual

Best MADE CLOTHES FOR BOYS

All Wool MIXTURE SUITS

with 2 pairs of pants

Special $15.50

YOU can pay more for his suit, but you can't buy one that will look better, fit better, or wear longer! Best-made suits give more wear to the dollar than any other ready-to-wear suits made.

These suits in sizes 8 to 16 years. With one pair of pants the price is 12.50.

FIFTH FLOOR

Best & Co.

Fifth Avenue at 35th Street—N. Y.
Established 1879

BANDHOLTZ LEAVES MINE AREA MONDAY

War Department Announces His Recall and Troop Transfer Into Boone and Kanawha.

OPERATORS SEE PRESIDENT

Offer Memorials Accusing Labor of Conspiracy and Declining to Confer With the Union.

WASHINGTON, Sept. 9.—Brig. Gen. H. H. Bandholtz, commanding Federal troops in the West Virginia coal fields, will be relieved of that command on Monday, Sept. 12, plans for his release on that day having been approved today by the War Department. In making this announcement War Department officials said that troops now stationed in Logan County soon would be transferred to other sections of the area in which disorders recently occurred.

The troops withdrawn from Logan County, Secretary Weeks said, will take up stations in Boone and Kanawha Counties.

Major Gen. Read, commanding the Fifth Corps Area, with headquarters at Fort Benjamin Harrison, Indiana, advised the War Department today that he would visit the West Virginia fields early next week, after which he would submit recommendations to the department as to troop disposition. In addition to informing the department of the plan to withdraw the troops from Logan County, he said it was proposed "to provide for troops from Camp Sherman and Columbus Barracks eventually, being the first to be withdrawn."

"Upon completion of these changes and not earlier than Sept. 12," General Read added, "General Bandholtz will stand relieved from duty in this corps area."

Secretary Weeks said the command would revert to Colonel Carl A. Martin, senior officer of the Nineteenth Infantry, when General Bandholtz returned here. The relief of General Bandholtz, Mr. Weeks said, was decided upon after the situation had improved so that it was no longer necessary to keep him there and because his work as commander of the district of Washington was considered too important to be longer delayed.

Operators Protest to Harding.

Delegations representing the operators of the Logan County and Williamson fields called on President Harding and Secretary Weeks today, leaving with the President memorials setting forth their conditions and discussing the disposition of troops with the Secretary. The delegation asked Mr. Weeks to keep a small body of troops in Boone and Kanawha Counties until the State militia had been organized. The militia is now in process of organization, and the operators estimated that it would be completed in thirty days. The operators' spokesmen said they would agree to withdrawal of Federal troops from all counties except Boone and Kanawha.

The memorials addressed to the President by the operators charged that the United Mine Workers' Union had "recruited and armed an army of from 5,000 to 8,000 men" in the union fields of West Virginia, which deliberately moved out to "cripple all the powers of Government" in the non-union coal fields.

The Logan operators added that "we cannot, under any circumstances, participate in conference with representatives of the United Mine Workers of America."

"If our field and the adjacent non-union fields in West Virginia and Eastern Kentucky should be unionized," the Logan memorial said, "it would put officials of the United Mine Workers in control of the production and distribution of all the coal in the United States. This would give these leaders more power over the people of the United States than that held by any other organization in the world."

In 1919, the memorial said, the United Mine Workers "attempted to freeze the country into submission," and "only the production of coal from non-union fields prevented complete success." The non-union fields at present are running full time, with plenty of miners willing to work, and are supplying coal at lower prices, while union mines are closed, the memorial asserted.

Says Union Is "Autocracy."

President Gompers of the American Federation of Labor was accused by the Williamson operators of "unwarranted and untrue statements" in calling the non-union fields "the last stronghold of autocracy in West Virginia."

"The only autocracy now or ever known in West Virginia," the memorial continued, "is the autocracy which the United Mine Workers seek to establish. Their whole object is now and has been since 1912 to cripple all the protecting powers of Government, so that their army can march into the territory of non-union mines, shoot down the workmen, and destroy the mining plants at will. This is a part of their plan to possess themselves of all the mining properties in the United States and Canada.

"Their association has been in open hostility against all power of Government since 1912. . . . Every action of every court that has sought to prevent their lawlessness has been openly abused by leaders, publicists and spokesmen. . . . Every Governor of this State, from Glasscock to Morgan, regardless of their policies, has been resisted, defied, abused and threatened, and law officers have been murdered from ambush."

CHARLESTON, W. Va., Sept. 9.—Minor troop movements in the lately disturbed coal fields of West Virginia were being carried out today under the orders of General Bandholtz. It was stated at military headquarters that the entire region was quiet and that these movements of troops had no significance whatever.

WOMEN'S UNION IS SUED.

21 Shoe Firms Charge Conspiracy to Cut Factory Output.

LYNN, Mass., Sept. 9.—Twenty-one shoe manufacturers today filed bills in equity in the Supreme Court, alleging that officers and members of the Women Stitchers' Union and the United Shoe Workers had combined and conspired to take control of the hiring and retention of help in the stitching department.

The bills seek to restrain the defendants from continuing certain union working regulations, which, it is alleged, have resulted in the control by the unions of employment and factory production.

The particular rule against which the manufacturers' bill is aimed requires that union stitchers must have a permit signed by D. A. Maynard, business agent of the union, before they can be employed.

The manufacturers assert that this rule is in violation of an agreement signed with the unions on Oct. 2, 1920, and that it has prevented them from obtaining all the stitchers they require and has thus reduced production.

SNOW FALLS IN MONTANA.

Colder Weather Is Forecast as It Has First Autumnal Storm.

HELENA, Mont., Sept. 9.—With rain or snow in many parts of the State and unseasonably low temperatures, Montana today is having the first Autumnal storm of the year. Colder tonight, with the mercury near freezing, is the weather bureau's forecast for the State.

The Rockies near Helena and the foothills were white. In the forenoon snow fell in the valley here. The lowest temperature was 34 degrees at Helena.

Ten Per Cent. Wage Cut in Factory.

SPRINGFIELD, Mass., Sept. 9.—The Chapman Valve Manufacturing Company announced today, effective Monday, a flat wage reduction of 10 per cent. for its entire factory and office force, including officials, totaling about 700. The company has been running full time without layoff of help, and the cut was said to be necessary to maintain production.

Calls 2,000 Men Back to Work.

ELMIRA, N. Y., Sept. 9.—The Willys-Morrow Company in this city, which manufactures parts for the Willys-Overland automobiles, issued a call today for 2,000 former employes to return to work. The plant has been closed for several weeks.

SPANIARDS REPEL A MOORISH ATTACK

Tribesmen Suffer Heavy Casualties and Flee Before Reinforcements.

REBEL CHIEF CONCILIATORY

Hints to French Correspondent That Moors Would Accept French Mediation.

LONDON, Sept. 9—A dispatch received from Madrid gives details from Melilla of fighting between the Spaniards and the Moors at Casanova. The Moors, who were strongly intrenched, took the Spanish column of 6,000 men by surprise. There was fierce fighting for ten hours, during which the Moors were mowed down by machine guns and artillery. There was a good deal of hand-to-hand fighting.

On the arrival of Spanish reinforcements the Moors fled, abandoning their dead.

MELILLA, Sept. 9.—Spanish troops engaged in establishing a blockhouse near this city attacked and routed a force of Moorish tribesmen in a fierce fight yesterday. The blockhouse was intended to protect convoys engaged in revictualling Spanish positions at Casanova.

Representatives of the Beni Sicar, Mesquita and Frajana tribes have appeared before General Berenguer, Spanish High Commissioner, and asked for amnesty, but the High Commissioner has insisted that they surrender all their arms before negotiations are begun. In the event that these tribes submit to the Spaniards, it will be possible for the Spanish Army to advance as far south as Gourougou without a struggle.

Special Cable to THE NEW YORK TIMES.

PARIS, Sept. 9.—Allouch, the Moorish victor over the Spanish General Navarro, interviewed by a correspondent of The Intransigeant who has known him intimately since boyhood, makes statements which throw an interesting light upon Arab aims concerning the Rifr. They may, in fact, have considerable influence politically for they open the door to possible negotiations.

Allouch discusses the military situation in detail. Despite the arrival of the expeditionary forces and vigorous action by the Spanish commander, supported by the navy, he said, Melilla was more closely invested today than during the first days of the siege. Despite its intricate fortifications, he continued, the Riffians could advance whenever they liked.

When asked why they did not attack in force before the garrison was strengthened by further reinforcements, Allouch replied:

"Because we are fighting for results, not merely for love of powder. If we capture Melilla, and if Europe afterward forces us to return the city to Spain we shall have wasted our men and our time. No primitive people has ever been able to resist the tenacious, well organized will for conquest. If France or Great Britain desires to see the 1904 treaty applied, giving Spain a protectorate over the Rifr, we shall sooner or later be forced to give in.

"Were Spain alone it would be different. She wants to conquer the Riff as a business proposition. If she saw that it was too costly an affair she would renounce occupation and accept an honorable modus vivendi."

When asked whether the Spanish allegation was true that the Riffian sympathies were entirely French, Allouch replied:

"Yes, both our sympathies and, of course, our interests. France is our neighbor.

"But if we saw French uniforms beside the Spanish we should have the greatest difficulty in preventing a rising among the tribes of the French frontier zone."

Labarre Answers Trenton Reformers

TRENTON, N. J., Sept. 9.—Director of Public Safety George B. Labarre, at a meeting today of the City Commission which was petitioned by reformers to compel Labarre to stop Sunday shows, answered his critics. Upon advice of City Counsel Charles E. Bird, the City Commission decided it has no authority to compel the Director of Safety to use the Police Department to stop Sabbath movies and that it could not go over Labrare's head to prevent further exhibitions.

SHOOTS HIS EX-WIFE AND LAWYER ON CAR

Wells, Just Divorced, Uses Girl's Shoulder as a 'Rest'—Fatal Shots Scatter Passengers.

BOSTON, Sept. 9.—Passengers on a crowded street car in the West Roxbury district many of them women, saw Charles A. Wells shoot his divorced wife, Ella A. Wells, and her counsel, A. Louis Altmeyer, today. The woman died almost instantly and the attorney also succumbed soon after arriving at a hospital.

Five shots were fired from a revolver to which Wells had tied a wedding ring with a piece of black string.

The operator of the car threw open the doors. While some of the panic-stricken passengers fled, others seized Wells and turned him over to the police.

He expressed no sorrow at his act, the officers said, but told them he had purchased the weapon a week ago with the intention of killing his former wife and Altmeyer, who had acted as counsel for Mrs. Wells in her divorce.

The wife and lawyer were on their way to court today to press alimony proceedings and to seek action against Wells, who was alleged to have been annoying his former wife.

Mrs. Wells had obtained her divorce on the grounds of cruel and abusive treatment last February. The decree became final within the last few days.

Wells boarded the car several stops beyond the point where his former wife and Altmeyer got aboard today and took a place two seats behind them, according to passengers.

Drawing a pistol, he rested it on the shoulder of a young woman on the seat between them, then fired five shots.

Two shots struck Mrs. Wells, one in the neck and the other in the left side. Altmeyer was shot in the head. None of the other passengers was injured, although windows were broken.

When John O'Neil, operator of the car, threw the door open to let the passengers escape, Wells forced his way through them and slipped out, but was caught on the street by a Dedham policeman. He submitted without struggle.

Police records showed that Wells had been fined in October, 1919, for assault and battery on his wife, and in December, 1919, was sentenced to six months for assault on a man at the Wells home.

Motorist Held for Manslaughter.

NEWPORT, R. I., Sept. 9.—David King Armstrong of New York, a Summer resident, was charged with manslaughter in the police court today as a result of the death of John J. Healey, a street cleaner, who was knocked down by Armstrong's automobile. Armstrong pleaded not guilty and gave bonds for his appearance later.

No Need To Fret Over Desserts

Nature will freeze pure, rich, smooth, delicious, satisfying ice cream for you in 45 minutes—*without crushing or other toilsome work*—in the

AUTO VACUUM ICE CREAM FREEZER

A clean, light, sanitary, modern kitchen utensil finished in white enamel. No paddles, loose parts or mechanism. Three convenient sizes.

Ask to see this remarkable labor-saving Freezer in any leading hardware or department store. Also ask or write us direct for complimentary copy of Marion Harris Neil's delightful recipes—"Desserts That Make Themselves."

AUTO VACUUM FREEZER CO., Inc.
220 West 42nd St. New York City.

EACH MEMBER OF THE IRISH PARLIAMENT PICTURED.

An interesting feature of the MID-WEEK PICTORIAL this week, now on sale at news stands, is a double page spread showing the Irish Parliament in session, and bordering it are the individual portraits of the 64 members that compose it, each member named not only in English but in the ancient Gaelic script. This picture is easily framed, though part of the magazine. Over 100 etchings in the issue. On news stands, 10 cents.—Advt.

IRISH DAIL TO MEET AND ACT WEDNESDAY

Continued from Page 1, Column 3.

Government contemplate separation from Great Britain, according to the view of newspapers here. The text of the reply of the British Cabinet to Eamon de Valera's latest note, made public last night, was considered as a demand for a definite reply from the Irish Republican leader, and a plain declaration that the writing of notes between Dublin and London cannot be continued.

It was believed that Prime Minister Lloyd George had smoothed the way for an acceptance by Mr. de Valera and his colleagues of the invitation to confer with members of the British Government at Inverness on Sept. 20. There was considerable speculation as to the nature of Mr. de Valera's reply to the note, and much advice was given him by the various journals.

According to The Daily Mail, Prime Minister Lloyd George is considering a proposal to postpone for one week the conference at Inverness between Cabinet members and Irish representatives, which was set for Sept. 20. The reason given is that the influx of visitors into the Highlands has made it difficult to secure accommodations.

BELFAST TRUCE SOON BROKEN.

Military Bring Factions Together, but Shooting Comes at Night.

BELFAST, Sept. 9 (Associated Press).—An important move toward stopping rioting in Belfast was made today. On the invitation of the military authorities representatives of the rival parties in the York Street and North Queen Street areas, the scenes of the recent fighting, met in the Henry Street barracks and agreed to a truce.

The feeling was so bitter that but for this mediatory step a fresh outbreak of hostilities seemed inevitable. Troops with Lewis guns were on duty today in Donegal, and North Streets, having been warned of a threatened attack on shipyard workers.

Shortly before 10 o'clock this evening there was shooting in Meadow Street between the discordant factions. This street is in the truce area.

50 PRISONERS ESCAPE FROM CAMP IN IRELAND

They Burrow Their Way to Freedom and Are Not Missed Until Roll Call.

Copyright, 1921, by The New York Times Company.

Special Cable to THE NEW YORK TIMES.

DUBLIN, Sept. 9.—A sensational story was told here tonight that many of the Irish Free prisoners interned in Rath camp at Curragh have escaped. There are two internment camps, situated close to each other, known as Rath and Hare, containing several hundred prisoners.

Those confined in Rath include many prominent members of the Irish Republican army. There was considerable trouble in this camp recently and a strike took place owing to alleged disagreeable housing conditions.

During the early hours of this morning a number of internees, variously estimated from forty to fifty, burrowed their way to freedom by means of a tunnel. Though the camp is strongly guarded the prisoners seem to have had little difficulty in getting clear. The number escaped is still unknown. They made their way to the Curragh and took a road leading to the famous Bog of Allen, eventually reaching the Hill of Allen, where they encamped for the night.

As far as can be ascertained, none has been re-arrested.

Inquiries at general military headquarters at Dublin confirmed the report of the escape, but beyond that fact no information was forthcoming. It was stated that the prisoners started the tunnel underneath one of the huts, disposing of the earth each day and propping up the sides with boards taken from the huts. The escapes were not discovered until the roll call this morning.

DENOUNCES IRISH TRUCE.

Constabulary Commander Says 'Disgrace' Caused Him to Resign.

Copyright, 1921, by The New York Times Company.

Special Cable to THE NEW YORK TIMES.

LONDON, Sept. 9.—The Morning Post publishes a letter from Brigadier General Prescott Decie, who for the last six months has been Senior Divisional Commissioner of the Royal Irish Constabulary in the martial law area in Munster, giving the reasons why he resigned from his command. Among other things he says:

"When in spite of all difficulties the Crown forces were on the point of definitely getting the murder gang the truce was called and the head of the murder gang, a foreigner, was called to conference. From that moment I felt I could no longer serve my country in the R. I. C. The disgrace was more than I could stand.

"The truce has been kept by us. Only the Sinn Feiners have kept it only in so far as murder is concerned, and not always in that. In every other particular they never meant to keep it. They have utilized it to bring in arms, to reorganize and to refit, and are now ready to start again.

"They are so ignorant and suffer so from swollen heads that they believe they have beaten the crown forces. They do not realize that the crown forces have not yet begun. The indignities that have been put on the crown forces since the truce are past belief and beyond what can be borne by men. R. I. C. sentries have been spat on. The police have been constantly insulted. Two R. I. C. constables under me were kidnapped. I was not allowed to do anything. The military governor had no power and nothing whatever has been done and the whereabouts of these constables is still unknown."

METHODISTS HOPE FOR PEACE.

Conference in London Sends Message to Lloyd George and de Valera.

LONDON, Sept. 9 (Associated Press).—The World's Conference of Methodists at the outset of today's sessions adopted a resolution declaring that the conference hoped that complete success would crown the negotiations between the British Government and the Irish Republicans for a solution of the Irish question. The resolution said:

"This conference, representing almost 40,000,000 adherents, is watching with prayerful and deeply solicitous interest the present attempt at a satisfactory and permanent adjustment of Irish affairs, and fervently hopes that complete success may crown the negotiations."

The delegates ordered unanimously that copies of the resolution be sent to Prime Minister Lloyd George and Eamon de Valera.

The question of a Methodist union was the chief topic of today's program. S. D. Chown of Canada, who presided, spoke on Christian unity, and six speakers discussed "the aspects of a Methodist reunion." These were Henry Smith, President of the United Methodist Church; Bishop E. D. Mouzon, Methodist Church South; Sir Robert Perks, James R. Joy, Henry J. Taylor of the Primitive Church, and Bishop C. O. Clement of the African Methodist Church of Zion.

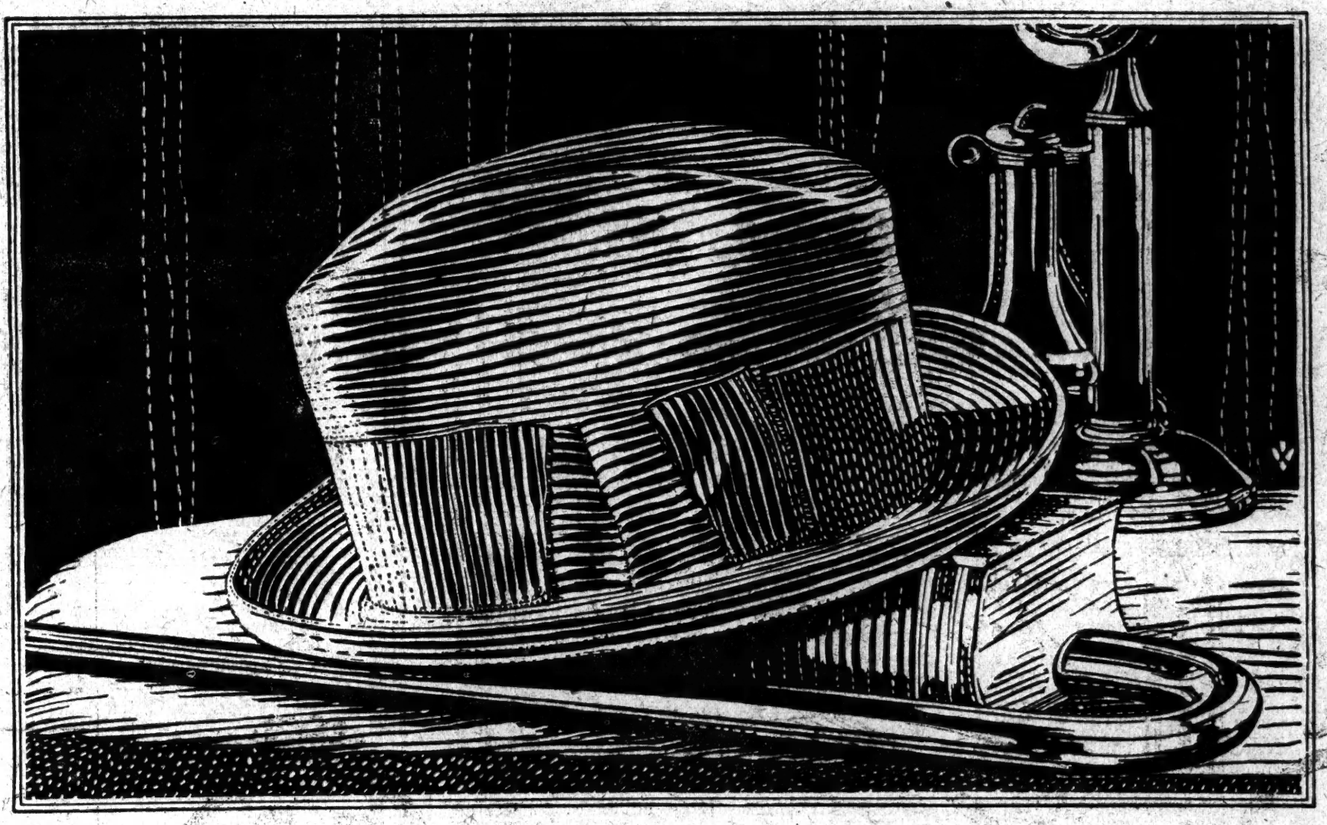

Young's Hats

NONE BETTER MADE

YOUNG'S HAT STORES

Hotel Astor—Broadway, nr. 44th St.	608 Broadway — cor. Houston Street
1458 Broadway — below 42nd Street	231 Broadway — Woolworth Bldg.
1361 Broadway — below 37th Street	169 Broadway—below Cortlandt St.
1197 Broadway — below 29th Street	2 Broadway — at Bowling Green
903 Broadway — corner 20th Street	610 West 181st Street
849 Broadway — at 14th Street	2823 Third Ave. — near 149th Street

BROOKLYN STORES
371 Fulton Street—opp. Borough Hall
718 Broadway—near Flushing Avenue

NEWARK STORE
851 Broad Street
Opposite C. R. R. Station

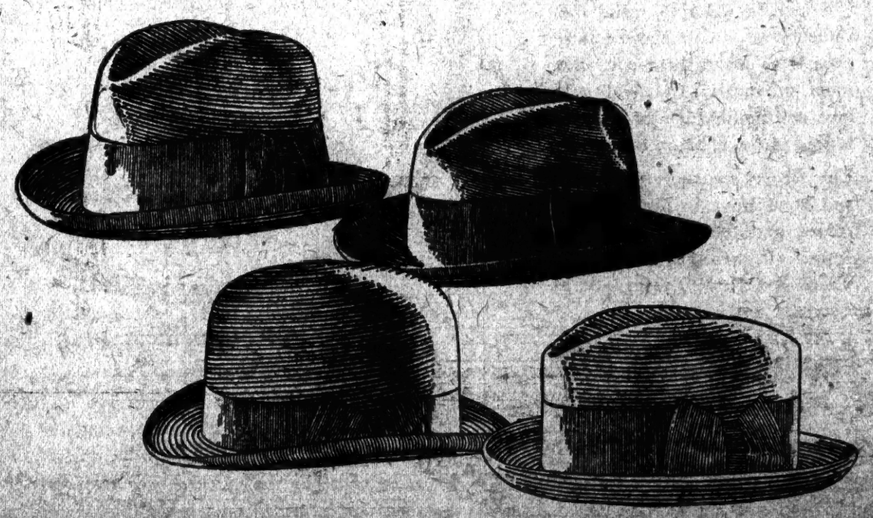

TASTEFUL styling and skillful hat-making—these, plus quality materials, are the reasons why Young's Fall felts are universally accepted as the garb of the better-groomed man.

Soft Hats - $4 - $5 - $7
Derbies - - - $5 - - $7
Borsalino Soft Hats - $10
(Made in Italy)

FACTORY: NORWALK, CONN.

O'MALLEY DROPS AID NAMED IN INQUIRY

Winter, Inspector, Was Accused of Taking Market Gratuities From Stand Holders.

MEYER SUBPOENA FLOUTED

City Chamberlain Refuses to Appear Unless Assured He Will Get a Public Hearing.

Charles A. Winter, general inspector of the Department of Public Markets, who was named during public hearings of the Meyer legislative investigating committee as the recipient of gratuities from permit holders, has been dismissed by Commissioner Edwin J. O'Malley, it was learned yesterday. Mr. O'Malley refused to comment upon the matter except to say that Winter was dismissed on Tuesday.

Winter was suspended by Commissioner O'Malley immediately after the testimony before the committee. There were four separate charges against him—the alleged acceptance of $450 from Christian Haslob and $500 from James A. Turner, both stand holders in Washington Market, and alleged demands of $1,000 from Joseph Heimeman and Mrs. Bertha Louise Katenkamp.

It was said at Mr. O'Malley's office that Winter had asked that the hearing on these charges be postponed until after the consideration of the testimony by the Grand Jury, but that Mr. O'Malley decided to dismiss him anyway.

City Chamberlain Philip Berolsheimer was served yesterday with a subpoena duces tecum requiring him to produce before the committee all his records relating to city finances. It was said that the committee wished to examine these records before recalling Controller Charles L. Craig as a witness.

Fails to Answer Subpoena.

Mr. Berolsheimer, who said that the subpoena was returnable at 3 o'clock in the afternoon, notified the committee that he would not obey the subpoena unless he were examined before a subcommittee of three and in public. No such assurance was received and Mr. Berolsheimer did not testify. At the committee's headquarters, 38 Park Row, it was said that the subpoena did not call for the appearance of Mr. Berolsheimer in person, but only for the production of the records and that these were not wanted until Monday, so far as any one there knew.

Commissioner of Accounts David Hirshfield made public the following message on a post card, which he said probably caused the committee to investigate the use of city-owned automobiles by department heads:

"Will you please try to find out for a disgusted New York taxpayer what a New York Fire Department touring car, with women passengers in it and bearing the Fire Department signs on it, was doing on the road between Stockbridge and Great Barrington on Sunday, Sept. 4, at 8 o'clock? A copy of the postal is being sent to Senator Meyer."

Probably Deputy's Car.

"For the information of the committee," said Mr. Hirshfield, "I wish to direct its attention to the fact that, so far as I know, the Fire Department automobiles are all painted red. The writer of the postal states that the touring car he saw bore a Fire Department sign, presumably 'F. D. N. Y.,' on the front and rear plates.

"From an interview with the Fire Commissioner, it appears that there are five Special Deputy Fire Commissioners, all men of standing in the community and spending their money and doing something in behalf of the Fire Department and the men therein. The only consideration these special deputies receive for their work and the money they spend is the privilege of carrying the Fire Department sign on their own privately owned cars, which they maintain at their own expense. Inasmuch as these men own their cars and pay for their maintenance, they have a right to travel to Stockbridge, Great Barrington or any other place.

"As has often been stated before, this committee is here solely for political purposes and is spending the people's money to further the campaign of the traction and food trust candidate for Mayor. The Meyer committee, like the Almirall Grand Jury, will disappear after election without leaving even a ripple behind."

GAMING RIFE, OUSTS MAYOR.

Ohio Governor Finds Atherton Let Newark Gamblers Flourish.

COLUMBUS, Ohio, Sept. 9.—Mayor Herbert A. Atherton of Newark, Ohio, was removed from office today by Governor Harry L. Davis on charges of gross neglect filed by the Newark Law and Order League.

Evidence showed, the Governor announced, that gambling has been running wide open in Newark and that Mayor Atherton was derelict in prosecuting the gamblers.

Charges by self-confessed gamblers that Atherton received bribes from them for protection and then raided their gambling houses were discredited by the Governor.

ADVERTISEMENT.

SPECIAL EXTRAORDINARY FIRST ANNIVERSARY ISSUE OF

Die Zeit

(The Jewish Times)

"די צייט"

WILL be published to-morrow, Sunday, September 11th. It will contain more than 60 pages, and will be participated in by more than 75 prominent writers, publicists, and thinkers of both hemispheres.

THE first anniversary will be celebrated by concerts this Sunday evening, all over the country headed by the Monster Celebration given at the Manhattan Opera House, in which the greatest artists will participate.

THE Zeit is the only co-operatively owned, Jewish daily in the world.

THE Zeit is the official organ of the Poale Zion of America.

KNOX HATS

FOR MEN

soft felts & derbies now

7.50

Last Autumn's Price Twelve Dollars

432 FIFTH AVENUE at 40th Street

161 BROADWAY Singer Building

THE HAT OF UNEXAMPLED SMARTNESS

THOUGH the MALLORY Hat rests upon 98 years' reputation, we shall not be content until it rests upon your head. *The Hat of Unexampled Smartness* is not a haphazard headline, but the fulfillment of an Institutional Ideal.

MALLORY Soft Hats and Derbies, in guardedly exclusive shapes and shades are on sale today at the better Hat Shops and Hat Departments throughout the city and nearby.

FIVE DOLLARS

Also $6, $7, $9 and up to $12 for Incomparable MALLORY Velours

MALLORY HATS

RENOWNED SINCE 1823

NEW YORKE headquarters *open today at the* Astor

YORKE SHIRTS, whose home town is Glens Falls, N. Y., announce the opening of a new retail shop.

Popular demand for these good shirts at our other store, 1270 Broadway, and at men's-wear stores everywhere, called for a Yorke Shirt Headquarters at some central point within reach of everybody.

So we selected quarters in the Hotel Astor property, directly at the left of the main entrance to this famous hostelry, Broadway at 44th Street—the choicest location in Manhattan.

While primarily a retail shop, this store will also be the mecca of wholesale shirt-buyers from all over the country. Here will they see and select the styles for the Main Streets of the Nation.

You can buy Yorke Shirts here at the same fair prices asked for them in Bangor, Maine, or Gopher Prairie, Minn.—in any style, in our own exclusive designs and fabrics, and in your *exact* neck-size and sleeve-length.

Come in, the next time you're in the neighborhood. We're here day and night. Make this your Shirt Headquarters.

If our shirts fade don't blame the laundry-blame us

The Yorke Shirt Shops

Office & Factories Glens Falls N.Y.

at the entrance of the Astor also near the McAlpin-1270 Broadway

Wholesale Salesrooms 1270 Broadway

GIANTS BEAT ROBINS AND TIE FOR LEAD

Knot National League Pennant Scramble With a Timely 6 to 2 Triumph.

TONEY PROVES A PUZZLE

Blankets Flatbush Hopes, While Burns and Meusel Lead Attack on Robbie's Hurlers.

A pleasing victory over the Brooklyn Robins, combined with an equally satisfactory lacing for the Pirates at the hands of the Chicago Cubs, sent the Giants into a tie yesterday for first place in the National League pennant scramble. Keeping strictly in the realm of mathematics, it will be discovered that the Pirates enjoy a minute lead. Small-minded persons will point to the fact that George Gibson's crew possesses a standing of .60606, whereas the Giants can boast of a mere .60583. But nobody could be discovered last evening who believed that Messrs. McGraw and Jennings would spend a sleepless night over their mathematical shortcomings.

Certain parties from Brooklyn were present to watch the spectacle of the Giants finally overhauling the Pirates, and there was a strange lack of enthusiasm shown by the visitors. They seemed not a whit pleased when the Giants sailed zestfully into the Flatbush Dodgers and trampled them into the dust to the tune of 6—2. No, the spirit of interborough love was sadly missing, although 18,000 or so Manhattan rooters did their best to perk up the proceedings.

The home athletes who had a lion's share in accomplishing the downfall of the Robins were Fred Toney, George Burns and Irish Meusel. Mastodonic Ryan still ruminating over that depressing beating from the Braves on Labor Day, held the Dodger's at arm's length when hits meant runs. Burns scored the first Giant run, drove in another with a long fly and generally conducted himself in a manner unpleasant to the Flatbush cause. Meusel collected for himself two singles and a double, drove in the last Giant tally and threw a runner out at the plate in the seventh, thus chocking off a rally that threatened to unseat Mr. Toney.

Robbie Springs Surprise.

Wilbert Robinson, always full of little strategems, fooled both the Giants and the crowd by keeping Burleigh Grimes on the bench and sending Leon Cadore to the mound to do the chucking for the Brooklyn troupe. Leon's performance was shore and sweet. He threw one or two to Burns, and George shot a single to centre. He threw a few more, and Dave Bancroft deposited a single in right. When Griffith's throw to third got through, Burns scored and Bancroft scored. This was enough for Robbie, and out went Professor Cadore in favor of the left-handed Dutch Ruether. Before the southpaw could find himself a second marker was hung up, and the Giants were away in the lead, which they never lost.

Dubious work by the Giants' infield gave the Brooklynites a run in the second, but the home brigade took the run back in the fifth on Toney's walk and Burns's long triple. The struggle became tense again when the Dodgers scored their second tally in the sixth and almost chalked up another in the seventh, but Meusel's fine throwing threw them back. After this close call the Giants perceived the advantage of further cementing their lead, and this they did in the seventh by two singles, two walks and a wild pitch to produce three runs and an easy victory.

Toney's support, although it wavered at one time long enough to give Brooklyn an unearned run, pulled the pondorous twirler out of several ticklish places. The Robins were not niggardly in their hitting. Thomas played left field for nine hits, the same number that the Giants were amassing off Cadore and Ruether, but Toney was the more effective and when the right situations arose his right arm lacked the Giant infield supplied.

The seventh was probably Toney's narrowest squeak. The Giants were leading by only one run when Ernie Krueger opened with a smart double to right. Toney took Ruether's tap and threw the southpaw out at first, holding Krueger to second meanwhile. Then came Ivan Olson, who produced a decidedly untimely single to left. Meusel, coming in fast, picked the ball up quickly, threw hard and straight to Snyder and nipped the slow-footed Krueger at the plate by a step.

Fast-moving double plays saved Toney in the second and fifth. One run was across and the bases were filled, with one out, when Ruether took his first turn at bat in the second season. Dutch jabbed a sharp grounder to the short field, but Bancroft, backing up neatly on the ball, caged it, and threw to Rawlings, forcing Krueger. The side was retired when Johnny tossed to first ahead of Ruether. In the fifth Dutch opened fire with a single to right, but Olson, who was hitting poorly all afternoon, slammed to Bancroft and into another double killing.

Giants Maltreat Cadore.

The Robins were easy for Toney in the first inning, but the Giants waved an unhospitable fist at Cadore. Burns started by jamming a hard single to the middle terrace, and George went around to third when Bancroft poked a one-bagger to right. Griffith made a futile effort to stop Burns at third, and the ball rolled through Johnston to the stand, Burns crossing the plate and Bancroft pausing at second. Exit Mr. Cadore and enter Mr. Ruether. Frisch grounded out to Kilduff, sending Bancroft to the far corner. Young fanned, but Kelly saved the situation by beating out a high bounder to Olson. Bancroft carried over a run during the excitement.

The Giants were at their worst in the second frame. Rawlings booted Wheat's soft grounder, and Myers smashed a hard blow off Frisch for a single, sending Zack to second. Schmandt's out, via Rawlings, advanced both runners, and Wheat completed the trio when Frisch threw high on Kilduff's difficult hopper. The bases became clogged with Brooklyn citizens on Frisch's high heave to Kelly on Krueger's grounder, but a double play, Bancroft to Rawlings to Kelly, on Ruether's drive checked the Robins.

Toney, first to face Ruether in the fifth, got a walk, and Burns drove Fred the rest of the way around with a mighty triple to right centre. On Frisch's roller to Johnston Burns was run down and expunged on the base line.

Toney's unwonted exertions in connection with Burns's three-bagger unsettled the big right-hander in the following inning, and the Dodgers jumped on him for their second and final tally. Wheat led the barrage by bombarding the left field bleachers with a double. Bancroft attended to Myers's grounder, but Wheat came to third, and he scored when Schmandt sent Burns to deep centre for a sacrifice fly.

Whatever lingering doubt there was in the minds of the fans was erased in the Giant's section of the lucky seventh. Burns, with three hits opposite his name, received four balls. Davey Bancroft forced him at second and Frisch added to the gloom by fanning, thrown out at first on a tap to Ruether, Bancroft moving along to second. With two out, Young Johnston's grass cutting Dutch coaxed a walk out of Ruether. After working the count to three and two Long George Kelly lined a single to right which scored Bancroft and pushed Young along to third. Kelly worked a delayed steal of second, getting entangled in a run-down and then getting out himself when Schmandt threw to third trying to catch Young off the base. The distraught Mr. Ruether selected this point to unleash a wild pitch and Young tallied. Irish Meusel then completed the assault by singling viciously outside of Olson's reach. Kelly came home on the blow. Meusel pilfered second, assisted by a wild pitch but Rawlings, a kindly soul, closed the inning by giving Johnston a foul, fly.

Griffith's single was wasted in the eighth and Ruether's other contribution suffered a like fate in the ninth. Dutch's hit came with two down and Bernie Neis was immediately rushed in to run for the portlier. But the extent of Bernie's running was a futile dash to second while Bancroft was flinging Olson out at Kelly's corner for the third demise.

The score:

NEW YORK (N.)	AB	R	H	PO	A	BROOKLYN (N.)	AB	R	H	PO	A
Burns,cf	4	2	3	1	0	Olson,ss	4	0	0	2	3
Bancroft,ss	4	2	1	1	5	Johnston,2b	4	0	1	3	2
Frisch,3b	4	0	0	2	0	Griffith,rf	4	0	2	1	0
Young,rf	3	1	0	4	0	Wheat,lf	4	2	1	2	0
Kelly,1b	4	0	2	11	1	Myers,cf	4	0	1	0	0
Meusel,lf	4	0	3	1	0	Schmandt,1b	3	0	0	11	0
Rawlings,2b	4	0	0	2	4	Kilduff,2b	3	0	0	1	5
Snyder,c	3	0	0	4	0	Kruger,c	4	0	1	3	1
Toney,p	3	1	0	0	2	Cadore,p	0	0	0	0	0
						Ruether,p	2	0	0	0	2
Total	33	6	9	27	13	aNeis	1	0	0	0	0
						Total	35	2	5	24	13

a Ran for Ruether in ninth.

Error—Frisch (3). Rawlings, Johnston.

New York	0	0	0	0	2	0	0	0	4—6
Brooklyn	0	0	0	0	0	0	0	2	0—2

Two-base hits—Wheat, Meusel, Krueger. Three-base hit—Burns. Stolen base—Kelly. Sacrifice—Schmandt. Double plays — Bancroft, Rawlings and Kelly (2). Left on bases—New York, 7; Brooklyn, 6. Bases on balls—Off Toney 1, Ruether 4. Hits—Off Cadore 2 (none out in first inning), Ruether 7 in 8 innings. Struck out—By Ruether 2. Wild pitches—Ruether (2). Balk—Toney. Losing pitcher—Cadore. Umpires—McCormick and Klem. Time of game—1:35.

ONLY TWO HITS OFF SCOTT.

Braves' Pitcher Allows No Runner to Pass First—Phils Lose, 2-0.

BOSTON, Sept. 9.—Scott held Philadelphia to two hits today, Boston winning, 2 to 0. No visitor reached second. Betts's single in the sixth and Monroe's in the ninth came with two out. The only other man to reach first for Philadelphia was King, who was hit in the second, with two out, but was caught trying to steal. Boeckel knocked in Boston's first run and Powell the second.

The score:

BOSTON (N.)	AB	R	H	PO	A	PHILADELPHIA (N.)	AB	R	H	PO	A
Powell,cf	4	0	2	1	0	Monroe,2b	4	0	1	1	4
C'st'burn,2b	4	0	1	2	1	Miller,3b	4	0	0	0	2
Sou'worth,rf	4	1	2	1	0	Leb'veau,rf	3	0	0	1	0
Gibson,c	4	0	0	7	0	Williams,cf	3	0	0	2	0
Boeckel,3b	4	0	1	0	4	Peters,c	3	0	0	6	1
Holke,1b	3	0	0	18	0	Konetchy,1b	3	0	0	10	2
Ford,ss	3	1	1	2	3	King,lf	2	0	0	3	1
Gibson,c	2	0	0	5	1	Parkinson,ss	3	0	0	3	3
Scott,p	3	0	0	0	2	Betts,p	2	0	1	0	0
						aWortham	1	0	0	0	0
Total	31	2	8	27	12	Total	28	0	2	24	13

a Batted for Betts in ninth.

Errors—Konetchy, Parkinson.

Boston	0	0	0	0	0	0	0	1	0—2
Philadelphia	0	0	0	0	0	0	0	0	0—0

Three-base hit—Southworth. Sacrifice—Gibson. Left on bases—Philadelphia 2, Boston 6. Hit by pitcher—By Scott (King). Struck out—By Betts 1, Scott 4. Wild pitch—Betts. Umpires—Rigler and Moran. Time of game—1:09.

Curves and Bingles

Zack Wheat robbed Burns of a fourth hit in the eighth inning. The Brooklyn left fielder ran nimbly to within a few feet of the foul line and took George's short fly while going at top speed.

Frisch's two wild throws in succession in the second had the fans dazed. Many of them have spent a whole month trying to see the Fordham Flash do this just once. During the first erratic heave Wheat crossed the plate, although Zack would probably have made it anyway.

Toney had the Robins popping into the air most of the time. Fourteen Brooklynites died in this manner, five of them expiring on feeble fouls that were nowhere near the playing field. Snyder went back to the screen three times and Kelly made two captures, both dangerous ones near the field boxes along first base.

There was much rejoicing among the assembled enthusiasts when four runs were chalked up on the scoreboard for Boston in the first inning. Gloom succeeded joy when the Pirates tied the score, however, and there was another mighty cheer when the Chicagoans again forged ahead.

Irish Meusel was driving them hard all afternoon. In addition to his two singles and one double, Bob's brother sent Wheat back to the Ajax sign for a long fly in the fourth. Irish seems completely recovered from the slump that accompanied him from Philadelphia.

The crowd was fearful, not to say apprehensive, when Toney had to run all the way home from first after Burns tripled in the fifth. Similar violent exercise, also following a three-bagger by Burns, brought disaster to Fred in Monday's game with Boston.

The fans jeered Bill Klem boisterously when Kelly was called out in the sixth on a neat bunt toward third. The crowd opined that Bill's eyesight was not as good as George's speed.

The Robins will be entertained again this afternoon at the Brush Stadium, and the two teams will then repair to Flatbush for a Sunday contest. Old Burleigh Grimes, master workman with the spitball, will probably attend to the pitching this afternoon, with Jess Barnes opposite him.

When and Where Babe Ruth Hit His 54 Homers This Year

Date.	Against.	At Bat.	On Base.
April 16—Harris, Phila. (R.)	N. Y.	0	
April 20—Russell, Boston (R.)	N. Y.	1	
April 21—Moore, Phila. (L.)	Phila.	1	
April 22—Rommel, Phila. (R.)	Phila.	1	
April 25—Johnson, Wash. (R.)	N. Y.	0	
May 2—Jones, Boston (R.)	Boston	0	
May 6—Erickson, Wash. (R.)	Wash.	0	
May 7—Johnson, Wash. (R.)	Wash.	0	
May 10—Middleton, Det. (R.)	Detroit	1	
May 12—Dauss, Detroit (R.)	Detroit	1	
May 14—Bagby, Cleveland (R.)	Clev.	2	
May 17—Uhle, Cleveland (R.)	Clev.	0	
May 25—Shocker, St. L. (R.)	St. L.	2	
May 29—Keefe, Phila. (R.)	N. Y.	0	
May 31—Zachary, Wash. (L.)	Wash.	2	
June 2—Davis, St. Louis (R.)	N. Y.	0	
June 10—Bagby, Cleveland (R.)	N. Y.	0	
June 11—Middleton, Det. (R.)	N. Y.	2	
June 12—Sutherland, Det. (R.)	N. Y.	1	
June 12—Ehmke, Detroit (R.)	N. Y.	0	
June 13—Ehmke, Detroit (R.)	N. Y.	1	
June 14—Dauss, Detroit (R.)	N. Y.	1	
June 14—Dauss, Detroit (R.)	N. Y.	1	
June 20—Myers, Boston (R.)	Boston	0	
June 23—Thormahlen, Bos. (L.)	Boston	1	
June 25—Johnson, Wash. (R.)	N. Y.	1	
June 28—Mogridge, Wash. (L.)	N. Y.	1	
June 29—Bush, Boston (R.)	N. Y.	0	
July 2—Russell, Boston (R.)	N. Y.	0	
July 2—Myers, Boston (R.)	N. Y.	1	
July 5—Hasty, Phila. (R.)	N. Y.	0	
July 11—Kerr, Chicago (L.)	Chicago	1	
July 12—Davis, St. L. (R.)	St. L.	2	
July 13—Davis, St. L. (R.)	St. L.	1	
July 15—Van Gilder, St. L. (R.)	St. L.	1	
July 16—Cole, Detroit (R.)	Detroit	1	
July 20—Coveleskie, Clev. (R.)	N. Y.	0	
July 31—Caldwell, Clev. (R.)	N. Y.	2	
Aug. 5—Oldham, Det. (L.)	N. Y.	2	
Aug. 8—Wiznecke, Chi. (L.)	N. Y.	1	
Aug. 8—Kerr, Chicago (L.)	N. Y.	0	
Aug. 10—Hodge, Chicago (R.)	N. Y.	1	
Aug. 11—Keefe, Phila. (R.)	Phila.	2	
Aug. 12—Hasty, Phila. (R.)	Phila.	0	
Aug. 17—McWeeney, Chi. (L.)	Chicago	1	
Aug. 18—Faber, Chicago (R.)	Chicago	2	
Aug. 25—Caldwell, Clev. (R.)	Clev.	1	
Aug. 25—Caldwell, Clev. (R.)	Clev.	1	
Sept. 2—Erickson, Wash. (R.)	N. Y.	1	
Sept. 3—Courtney, Wash. (L.)	N. Y.	2	
Sept. 5—Karr, Boston (R.)	Boston	0	
Sept. 7—Pennock, Boston (L.)	N. Y.	1	
Sept. 8—Rommel, Phila. (R.)	Phila.	0	
Sept. 9—Naylor, Phila. (R.)	Phila.	1	

RUTH HITS HIS 54TH, TYING 1920 RECORD

Slugger's Homer Is Longest Drive Ever Made in Athletics' Park—Yankees Win.

NEW YORK BATS ACTIVE

Three Philadelphia Pitchers Suffer in 14-5 Treuncing—Shawkey Never in Danger.

Special to The New York Times.

PHILADELPHIA, Sept. 9.—The march of the Yankees pennantward went on without any disquieting features this afternoon when the Hugmen hooked up with the Mackmen at Shibe Park, the New Yorkers gaining the honors in a heavy hitting battle by the score of 14 to 5. As the Indians were kept idle in St. Louis because of rain the Yankees increased their lead over the world's champions to the margin of one and one-half games.

A mighty clout by Babe Ruth, which carried the super-slugger to his record making mark for home runs a year ago, was the big event of the cannonading. Babe needed one to make it 54 this year when he went into the game this afternoon and he delivered on his third opportunity, driving out the longest hit ever recorded at the present home of the Mackmen. With Peckinpaugh on first base in the fourth inning, Rollie Naylor pitched a ball to Ruth and Babe took one of his spinning swings. Out to left centre the sphere soared in its flight, finally disappearing beyond the wall on the Somerset Street side. Spectators who craned their necks from the top row of the bleachers saw the ball cut its way through a tree on the curb and then bound away.

Ruth's hit really settled the ball game in favor of the Yankees. The drive accounted for New York's fifth and sixth runs, Babe carrying home the marker which the Mackmen could not reach, though they got to Bob Shawkey for eleven hits and nine runs in the Yankee veteran usually allows in the space of nine innings. Babe drove in another run with a single in the fifth.

Another home run record—that for an American League club—was tied when Pipp hit for the circuit in the sixth. It was No. 115 for the Yankees this season, and thus equalled the mark which the Hugmen made last year.

Six Runs in Fourth.

Two big innings, each of which produced more runs than hits, made the game a walkover for the visitors. Every member of the New York batting array took a swing at Naylor's offerings in the fourth frame, collecting five hits and six runs. In the following inning after Bevenson had sent in Hasty Bill, the Yanks batted around again, this time for four hits and five runs. Wildness and errors figured in both of these each inning to send the score piling up.

The Mackmen were anything but weaklings with the stick, as their collection of fifteen safe slams off Bob Shawkey will attest. There was a reason for much of this hitting, however, the same being the two big outbursts of hitting by the Hugmen in the fourth and fifth frames. In the first four innings the Mackmen got to Shawkey for three scattered hits and one run, a homer by Clarence Walker. After the Yanks had ended the first half of the fifth Shawkey was resting on a ten-run advantage, the score being 11 to 1, so he naturally was not inclined to break that trusty left wing in an effort to throw the ball past the Philadelphia bats. He was reached for ten hits in the last four innings, but was never in any danger.

Ruth was not alone in hitting for the circuit. Wally Pipp welcomed Dave Keefe into the game in the sixth inning by belting the first ball pitched by the little Mackman over the right field wall for his seventh home run of the year. Clarence Walker landed on Shawkey for a pair of circuit blows, running his total for the year up to twenty. Walker's home runs accounted for almost all the Philadelphia scoring, as one of them came with two runners on the bases.

Shawkey Well Supported.

Three snappy double plays by the Yankees made Shawkey's work some what easier than it would have been otherwise. McNally started one in the opening inning after Witt had opened with a single, and in the fifth, after Collins and Galloway had got singles, McNally grabbed a tobasco smash from Johnny Walker's bat for another double play. Peck started one in the second inning when he made a neat stop of McCann's smoking liner and tossed to Ward, doubling Collins off second base. Collins made three doubles and a single in four times at bat, giving Walker a run for the hitting honors. Feckinpaugh and McNally led the New York attack with three hits apiece.

Ward started the trouble for Naylor in the fourth by beating out a roller to Galloway after Pipp had been thrown out by McCann. McNally's single to right and a pass to Schang filled up the bases for Shawkey, who was expected to hit into a double play. Bob did nothing of the kind. He singled past second, scoring Ward, and when Galloway recovered the ball and made a poor throw to first McNally also scored and the other runners advanced. Miller's infield out sent Schang home and Shawkey to third. Peck sent Bob across with a single to left and preceded Ruth over the disc when Babe made his record-equalling drive. Meusel's grounder to Galloway ended the inning.

After Clarence Walker had bumped Shawkey for a homer in the home half of the fourth the Yanks got busy again, this time against Freeman. Pipp walked. Ward filed to C. Walker and McNally sent Pipp along to third with a single to right. Schang grounded to McCann, whose throw to the plate had Pipp beaten, but Perkins let the ball get away and Pipp scored, while McNally reached third and Schang second. Shawkey kept the rally in motion with a triple over Collins's head, scoring both runners. Miller's single to left chased Shawkey across, a wild pitch put Elmer on second and Ruth scored him with another single to left.

Two more runs decorated the New York half of the sixth. Pipp greeted Keefe with a home run over the right field wall as a starter, and another run developed on singles by McNally and Schang, Shawkey's foul to Johnny Walker and a bad throw by the Mack first sacker to catch Schang on his way to second.

In the Mackmen's half of the sixth, singles by Keefe and Witt were followed by C. Walker's second home run. In the eighth Collins's double and a triple by Galloway ended the home scoring. The Yanks got one in the ninth on Peck's single, a pass to Ruth and a single by Meusel.

The score:

NEW YORK (A.)	AB	R	H	PO	A	PHILADELPHIA (A.)	AB	R	H	PO	A
Miller,cf	6	1	2	2	0	Witt,rf	5	1	2	0	0
P'paugh,ss	6	2	3	2	4	Dykes,2b	4	0	1	1	1
Ruth,lf	5	1	2	2	0	C. Walker,lf	5	2	3	4	0
Meusel,rf	4	0	1	1	0	Perkins,3b	6	2	0	0	0
Pipp,1b	5	2	1	11	0	Myatt,c	3	0	1	1	1
Ward,2b	4	1	1	2	3	E. Collins,cf	4	1	4	2	0
McNally,3b	5	3	3	4	5	McCann,1b	4	0	1	9	1
Schang,c	3	2	2	5	0	Galloway,ss	4	0	2	2	5
Shawkey,p	5	2	2	0	3	J. Walker,lf	4	0	1	1	0
						Naylor,p	1	0	0	0	1
						Freeman,p	0	0	0	0	0
						Keefe,p	1	0	1	0	2
						aYoder	1	0	0	0	0
Total	45	14	16	27	10	Total	42	5	15	27	14

a Batted for Keefe in ninth.

Errors—Perkins, McCann, Galloway.

New York	0	0	0	6	5	1	0	2	0—14
Philadelphia	0	0	0	0	0	1	0	4	0—5

Two-base hits—Miller, E. Collins (3). Three-base hits—Shawkey, Galloway. Home runs—Ruth, C. Walker (2), Pipp. Double plays—McNally, Ward and Pipp; Peckinpaugh and Ward; McNally and Pipp. Left on bases—New York 9, Athletics 6. Bases on balls—Off Naylor 3, Freeman 1, Keefe 1, Shawkey 1. Hits—Off Naylor 6 in 3 innings, Freeman 1 in 1, Keefe 6 in 4. Struck out—By Shawkey 5, Keefe 1. Wild pitch—Freeman. Losing pitcher—Naylor. Umpires—Moriarty, Wilson and Connolly. Time of game—2:10.

BASEBALL TODAY. POLO GROUNDS, 2 P. M. Giants vs. Brooklyn.

BASEBALL

YESTERDAY'S RESULTS.

NATIONAL LEAGUE.

New York 6, Brooklyn 2.
Chicago 8, Pittsburgh 5.
Boston 2, Philadelphia 0.
Cincinnati 10, St. Louis 3.

AMERICAN LEAGUE.

New York 14, Philadelphia 5.
Boston 5, Washington 1.
Chicago 20, Detroit 15.
Cleveland at St. Louis—rain.

STANDING OF THE CLUBS.

NATIONAL LEAGUE.

	Won.	Lost.	P.C.
Pittsburgh	86	53	.6060
New York	85	54	.6035
St. Louis	75	60	.556
Boston	73	61	.544
Brooklyn	69	65	.515
Cincinnati	61	74	.452
Chicago	53	82	.393
Philadelphia	46	92	.333

AMERICAN LEAGUE.

	Won.	Lost.	P.C.
New York	93	49	.629
Cleveland	83	61	.617
St. Louis	70	65	.519
Washington	66	69	.489
Boston	63	66	.489
Detroit	64	73	.467
Chicago	57	77	.426
Philadelphia	47	82	.364

WHERE THEY PLAY TODAY.

NATIONAL LEAGUE.

Brooklyn at New York.
(Game starts 3 P. M.)
Chicago at Pittsburgh.
St. Louis at Cincinnati.
Philadelphia at Boston.

AMERICAN LEAGUE.

New York at Philadelphia.
Cleveland at St. Louis. (2 games.)
Detroit at Chicago.
Boston at Washington.

TIGERS AND SOX SET NEW LEAGUE RECORD

Make 42 Hits and 35 Runs in Slugging Match, Chicago Winning by 20 to 15.

CHICAGO, Sept. 9.—A new American League record for total runs and total hits was established today in the game between Detroit and Chicago when thirty-five runs were scored and forty-two hits made. The game was a slugging match, Chicago outhitting Detroit and winning 20 to 15. The locals obtained twenty-two hits, five of which were made by Sheely, who cracked out a home run, a triple and three singles for a total of ten bases. He also scored five times. Cobb also had a perfect batting average.

The score:

CHICAGO (A.)	AB	R	H	PO	A
Hooper,rf	5	2	1	1	0
Johnson,ss	6	3	3	1	5
Collins,3b	3	2	2	3	4
McClellan,2b	2	1	0	1	3
Sheely,1b	5	5	5	13	1
Falk,lf	5	2	3	3	0
Mostil,cf	5	2	2	1	0
Mulligan,3b	6	1	3	2	2
Lees,c	4	1	1	1	0
Faber,c	1	0	0	0	0
Fenner,p	1	0	0	0	0
bLelfer	1	0	0	0	0
Kerr,p	1	1	0	0	1
Hodge,p	1	0	1	0	0
Total	48	20	22	27	16

DETROIT (A.)	AB	R	H	PO	A
Young,2b	6	4	3	1	4
Jones,3b	6	2	2	4	2
Cobb,cf	3	4	3	1	0
Veach,lf	3	2	1	3	0
Hellmann,rf	6	1	3	4	0
Blue,1b	5	1	2	7	1
Heilmann,ss	4	0	1	1	1
Sargent,ss	2	0	0	0	1
Bassler,c	6	0	2	5	2
Leonard,p	2	0	0	0	1
Woodall,p	1	0	0	0	0
Hollis,p	0	0	0	0	0
aMiddleton,p	1	0	0	0	0
aWoodall	1	0	0	0	0
Oldham,p	0	0	0	0	0
Total	45	15	20	24	12

a Batted for Middleton in the seventh.
b Batted for Fenner in the third.

Errors—McClellan, Lees, Johnson, Jones, Bassler.

Chicago	4	0	0	2	5	2	2	0	0—20
Detroit	0	0	3	0	4	5	1	1	0—15

Two-base hits—Mostil, Bassler, Lees. Three-base hits—Sheely, Mostil, Mulligan, Merritt, Hodge. Home run—Sheely. Stolen bases—Cobb, Johnson. Sacrifice hits—Mostil (2), Cobb, Veach. Double plays—Johnson, Collins and Sheely; Collins, Sheely and Johnson. Left on bases—Detroit 11, Chicago 4. Passes on balls—Off Leonard 1, Fenner 2, Hollis 1, Middleton 2. Hits—Off Leonard 10 in 2 innings, Middleton 5 in 2, Fenner 8 in 3, Hodge 2 in 2, Hollins 3 in 2, Oldham 4 in 2. Kerr 10 in 9. Struck out—By Leonard 2, Hollins 1, Middleton 1, Kerr 1, Oldham 1, Hodge 1. Wild pitches—Oldham, Kerr. Passed ball—Lees. Winning pitcher—Fenner. Losing pitcher—Middleton. Umpires—Owens and Dinneen. Time of game—3:20.

SENATORS STILL SLIDING.

Red Sox Get Virtual Tie for Fourth Place by Winning, 5-1.

WASHINGTON, Sept. 9.—Boston attained practically a tie with Washington for fourth place by defeating the Senators today, 5 to 1. Jones kept Washington's hits well scattered while the visitors hit both Mogridge and Erickson opportunely.

The score:

BOSTON (A.)	AB	R	H	PO	A
Leibold,cf	4	2	4	0	0
Foster,3b	5	0	2	3	1
Menosky,lf	5	0	1	3	0
Pratt,2b	3	0	0	5	1
McInnis,1b	4	0	2	5	0
Collins,rf	4	0	0	0	0
Scott,ss	4	1	2	6	3
Ruel,c	4	1	1	1	3
Jones,p	3	1	0	0	3
Total	36	5	9	27	11

WASHINGTON (A.)	AB	R	H	PO	A
Bush,ss	4	0	0	2	4
Milan,rf	4	0	0	0	0
Judge,1b	5	0	0	2	9
Rice,cf	5	1	1	5	0
Miller,lf	4	0	1	2	0
Harris,2b	4	0	0	3	3
Shanks,3b	3	0	1	3	2
Picinich,c	3	0	1	3	0
Mogridge,p	2	0	1	0	1
aBrower	1	0	0	0	0
Erickson,p	0	0	0	0	0
Gharrity	1	0	0	0	0
Acosta,p	0	0	0	0	0
Total	37	1	4	27	9

a Batted for Mogridge in sixth.
b Batted for Erickson in eighth.

Errors—Foster, Scott, Bush, Rice.

Boston	0	0	0	0	0	4	0	1	0—5
Washington	0	0	0	1	0	0	0	0	0—1

Two-base hits—Judge, Rice, Foster. Sacrifice—Jones. Double play—Bush, Harris and Judge. Left on bases—Boston 7, Washington 12. Bases on balls—Off Mogridge 1, Jones 3, Erickson 1. Hits—Off Mogridge 7 in 6 innings, Erickson 2 in 3, Acosta 0 in 1. Struck out—By Mogridge 1, Acosta 1, Jones 1. Wild pitch—Erickson. Losing pitcher—Mogridge. Umpires—Evans and Hildebrand. Time of game—2:05.

INTERNATIONAL LEAGUE.

At Syracuse.

									R.	H.	E.
Syracuse	1	0	2	1	2	0	0	0	—6	17	4
Buffalo	0	1	0	0	0	0	0	1	—2	7	2

Batteries—Sells and Niehergall; Werre, Reddy and Schwert.

At Reading.

FIRST GAME.

										R.	H.	E.
Baltimore	3	0	7	0	1	4	3	1	0	—19	26	2
Reading	3	1	0	1	0	0	0	0	1	—6	10	3

Batteries—Thomas and Davis; Hughes, Sorrisfield and Johnson.

SECOND GAME.

									R.	H.	E.
Reading	3	2	0	0	0	0	1	—7	5	5
Baltimore	3	0	0	0	2	1	0	—6	9	2

(Seven innings)

Batteries—Carts and Johnson; Stewart, Frank and Egan.

STANDING OF THE CLUBS.

	Won.	Lost.	P.C.
Baltimore	110	70	.772
Buffalo	98	83	.616
Rochester	89	91	.578
Toronto	87	91	.546
Syracuse	86	92	.483
Newark	82	96	.419
Jersey City	81	96	.347
Reading	54	100	.253

WHERE THEY PLAY TODAY.

Jersey City at Newark (2 games).
Rochester at Toronto.
Buffalo at Syracuse.
Baltimore at Reading.

American Association.

Minneapolis 6, Milwaukee 5.
Columbus 4, Indianapolis 2.
Kansas City 13, St. Paul 1.
Louisville 5, Toledo 3.
Kansas City 3, St. Paul 2. (Second game.)

PIRATES DEFEATED BY CHICAGO CUBS

Winners Hit Hard and Timely and Take Game From the Pirates by 8 to 5.

PITTSBURGH, Sept. 9.—Hard and timely hitting by Chicago, while Cooper was in the box, enabled Chicago to win today's game, 8 to 5. After Barnhart's home run with two on had tied the score, Freeman gave way to Jones and held the loc

We've something more than all-wool to crow over!

Prices surprisingly moderate!

Not in years have prices loomed so attractive for fine quality.

Not in years, too, have we been so early and so abundantly prepared.

Suits, overcoats.

Hats, shoes, fixings.

Sporting Goods.

Boys and young men outfitting for school and college find we've everything they'll need all Winter long.

"Oh, why didn't we come here first!"

Open All Day.

ROGERS PEET COMPANY

Broadway at 13th St. | "Four Convenient Corners" | Broadway at 34th St.

Broadway at Warren | Fifth Ave. at 41st St.

Hats 40% Less Than Last Fall

A YEAR ago $7 was the low point for a really good hat. But now—at least at my stores—you get the same quality for $4—a drop of more than 46%.

Likewise at $5, $6, $7, or any other price you choose to pay, I can give you nearly twice as much quality for the money as last year. A thoroughly good hat is no longer a luxury.

My stock of strictly new Fall hats—both soft and stiff, and including Stetson, Mallory and Berg Hats—is so complete that picking out the right hat for your head and at your prices is a quick and sure matter. All you have to think of is the shape and shade you like—I vouch for everything else, including comfort.

My label in a hat is a guaranty of good value and good service—and the Fifth Avenue address costs you nothing extra.

Ackerman

I Sell Just Two Things

Hats and Satisfaction

208 Fifth Avenue at Madison Sq through to 1128 Broadway

America's Largest Hat Shop

Monongahela River Bridge

Modern methods and machinery employed for the economical production of steel structures.

McClintic-Marshall Company

General Offices: Pittsburgh, Pa.

New York: 50 Church Street

Boston Chicago San Francisco

Paris Havana

McClintic-Marshall

Steel Bridges & Buildings

INTESTINAL EXERCISE

Your arm and leg muscles probably keep healthy enough through your daily activities. What most men and women are sick from is lack of intestinal activity.

The McGovern Method is especially designed to correct that deficiency.

McGOVERN'S GYMNASIUM

Durland's Riding Academy

5 West 66th Street, New York

Telephones Columbus 1720-10134-9189

LIBRARIES SOLD

Books, old and new, by standard authors, in large or small numbers, disposed of through the Book Exchange of The Book Review and Magazine Section of the Sunday edition of The New York Times Adv.

FAVORITES VICTORS IN NET TITLE PLAY

Tilden and Johnston Among Those Who Win in National Championship Tourney.

NORMAN PEACH IS BEATEN

Captain of Australasian Team Loses to W. W. Ingraham at Germantown Cricket Club.

Special to The New York Times.

PHILADELPHIA, Sept. 9.—What may be appropriately designated as normalcy was the prevailing element in the opening day of the national lawn tennis tournament in singles today on the courts of the Germantown Cricket Club at Queen Lane. The one surprising result among the fifty matches decided was the defeat of Norman Peach, Captain of the Australasian Davis Cup team, by W. W. Ingraham, a schoolboy player who is the Harvard interscholastic and Oregon State champion. Ingraham defeated Peach by scores of 6—3, 6—1, 6—4. Peach has barely recovered from an attack of ptomaine poisoning and was undoubtedly handicapped by his illness. On the other hand, Ingraham played fast and aggressive tennis and disclosed a strong grasp of the essentials of court tactics. He gained a well merited victory.

The leading contenders for the national crown, William T. Tilden 2d, the present champion; William M. Johnston and Richard Norris Williams 2d, former champions; Vincent Richards, Nathaniel W. Niles, Watson M. Washburn, Zenzo Shimidzu, Robert Kinsey and Howard Kinsey, among others, advanced by virtue of easy, straight-set victories, while still others of the favorites, including S. Howard Voshell, Dean Mathey and F. Gordon Lowe of England, won their matches by default.

One of the most creditable of the day's performances was that in which Marshall Allen, who holds the Pacific Northwest doubles title with William Taylor, eliminated John Hennessey, one of the favorite sons of Indianapolis. Allen won by 6—3, 7—5, 6—2.

Tilden was in fine fettle for his match with Irving C. Wright of Boston. His varied strokes were working to his order, and Wright with his comparatively soft chop, could accomplish nothing against them. Tilden took seventeen straight games without overtaxing his resources. Wright won the eighteenth, but that was the only one he could corral in the three sets. Tilden gained 78 points in the match to 34 for Wright.

Johnston Shows Form.

The champion's principal rival, Johnston, had a harder workout against Hugh G. M. Kelleher of the West Side Tennis Club, though he was less extended than the scores of 6—4, 6—4, 6—4 might seem to indicate. Johnston bided his time in all three sets until the games had mounted to four-all. Then he proceeded to win practically as he pleased. Johnston rarely advanced to the net, being content to rely upon his hard driving to lead Kelleher into errors.

Service counted for little in the opening set of this match. Johnston lost on his delivery three times, and Kelleher four times in the ten games. Kelleher was covering court with great steadiness and agility and putting a great deal of pace on the ball. Games followed service more regularly in the second set, but Johnston broke through in the ninth game and won out in a long deuce game in the tenth. He was three times within a point of taking the set before he was actually able to put it away.

In the third session, Kelleher obtained a momentary lead of 3—2, but Johnston captured the next three games. He dropped the ninth game at deuce, chiefly through Kelleher's accurate shooting to the sidelines, but finished out the set without difficulty in the next.

The point score follows:

FIRST SET.

									Total Pts.	G.
Johnston	4	4	1	5	2	4	1	3	28	6
Kelleher	3	1	1	3	4	2	4	5	25	4

SECOND SET.

										Total Pts.	G.
Johnston	5	2	7	4	1	2	1	5	5	39	6
Kelleher	3	5	2	4	4	3	3	5	4	37	4

THIRD SET.

									Total Pts.	G.
Johnston	4	4	2	1	4	4	4	5	4	34	6
Kelleher	2	1	4	4	1	2	2	1	2	30	4

Richards a Victor.

Vincent Richards played impressively for two sets against Edward T. Herndon of last season's star Princeton team and took things more easily for the remainder of the match. The ease with which he won the opening sessions at 6—1, 6—2 deceived him, in fact, into a feeling of false security, and, when he dropped his guard in the third session, Herndon took advantage of the slackening of the pace to speed up his own game and win at 6—3.

Herndon fairly out-volleyed Richards in some of the rallies of this set, and he continued his excellent work in the fourth, but Richards was taking no more chances and, when the games had reached four-all, he cut loose with all he had and finished out the match in big time.

Shimidzu lost only one game in each of three sets with Arthur C. Nielsen, and Clarence Todd of Australia found the going equally smooth against George S. Groesbeck of New York. John B. Hawkes of Australia, despite his recent attack of ptomaine poisoning, seemed fit and won handsomely over the veteran metropolitan player, Dr. William Rosenbaum. Rosenbaum, too, was in good form, and made the battle far closer than the scores show. The figures were 6—2, 6—4, 6—2. The Australian outwitted the New Yorker.

Williams was never more than mildly extended to vanquish Sydney Thayer, while Washburn, who is the most likely opponent of Williams in the semifinal round, progressed with equal facility at the expense of A. D. Thayer.

One of the closest and best played matches that were fought out on the grandstand courts was that in which James O. Anderson, the Australasian Davis Cup player, defeated Lawrence B. Rice of Boston.

Anderson Steadies Game.

Rice played the swift and accurate tennis which gained him a notable victory earlier in the season over Willis Davis and captured the opening set in much decisive fashion that things looked dubious for the Internationalist. But Anderson steadied his game from that point on and surpassed the Longwood man by a narrow margin in all around play. Both sought the net at every opportunity and Anderson was the surer in his volleying. The scores were 1—6, 6—2, 6—3, 6—3.

Stanley Pearson of this city, who holds the National Squash Racquets championship, had his hands full disposing of James R. Davies, the Leland Stanford University star by 6—3, 6—2, 6—4. Davies's doubles partner, Philip Neer, was more successful than his fellow Californian and defeated Lyman Tremaine in straight sets. Robert Kinsey acquired a position in the third round by eliminating Charles Watson, 53, of this city, 6—4, 6—2, 6—2, while another Californian, Willis Davis, advanced by the default of Harold Ingersoll.

Frank T. Anderson, the National Indoor champion, and Fred C. Bagg of the West Side Tennis Club engaged in a hot tussle, though Anderson was never in danger of losing. Bagg took only five games in three sets, but made Anderson work industriously for every point.

Another leading New York performer, Dr. George King, of the Westchester club, obtained a well-earned verdict over five hard-hitting James D. Ewing of the Seventh Regiment Tennis Club, while Alfred D. Hammett of the University Heights Club ousted his fellow Gothamite R. D. Golden, 6—4, 6—3, 6—4.

Wallace Johnson of this city, who defeated Fred Mercur handily today, will figure tomorrow in the feature match of the day, when he encounters Watson M. Washburn. Both men rank in the first ten. They have not met before this season, but Washburn's record has been more impressive. It looks very much as though the famous slap strokes of Washburn would prevail over the equally illustrious chop strokes of Johnson.

In another of tomorrow's features Vincent Richards will meet Walter T. Hayes of Chicago, clay court champion, and if the Yonkers youngster emerges victorious from that test, all he will have to do to continue on his way through the tournament will be to defeat Johnson and Tilden. Richards is treading no primrose path through this tournament.

There will be an international flavor in two of tomorrow's matches on the grandstand courts when Shimidzu meets Marshall Allen and Clarence Todd exchanges strokes with Willis Davis.

Arnold W. Jones of Providence and Frank Anderson will meet in the fifth feature match.

Among those who defaulted their opening matches were William A. Larned and Robert Lindley Murray, former national champions; G. Colket Caner and Charles S. Garland, in addition to Ichiya Kumagae, whose withdrawal had been announced yesterday. Paul Gibbons of this city, Vice President of the U. S. L. T. A., was within a point of defeating A. Wallis Myers, the English writer on tennis topics, and withdrew to devote himself for the remainder of the tournament to his duties as an official. Their match went into five sets and was scored 2—6, 6—0, 6—1, 2—6, 7—5, default.

The summaries:

National Singles Championship; First Round—Edward O. Kinsey defeated L. C. Putnam, 6—1, 6—3, 6—4; Edward C. Oelsner defeated J. P. Stockton, 4—6, 6—4, 7—5, 6—0; E. M. Edwards defeated John M. Vanneman Jr., 6—3, 7—5, 6—1; 6—3; C. Willis Myers won from Paul W. Gibbons, 2—6, 6—0, 6—1, 3—6, 7—5, by default; Watson M. Washburn defeated A. D. Thayer, 6—0, 6—3; 6—2; Wallace F. Johnson defeated Fred M. Mercur 6—1, 6—3, 6—4; G. A. L. Dionne defeated Rowland Evans, 7—5, 7—5, 10—8; Carl Fischer won from Seiichiro Kashio by default; Marion Bernstein won from William A. Larned by default; Ralph L. Baggs won from Charles S. Garland by default; Dr. George King defeated James D. Ewing, 6—3, 6—1, 6—4; Arnold W. Jones defeated Olin J. Swez, 6—0, 6—1, 6—1; Frank T. Anderson defeated Fred C. Bagg, 6—2, 6—2, 6—1; J. B. Adams Jr., defeated Eric T. Wood, 6—1, 6—3, 6—6; S. Howard Voshell won from Ichiya Kumagae by default; W. W. Ingraham defeated Norman Peach, 6—3, 6—1, 6—4; Richard Norris Williams 2d, defeated Sidney Thayer, 6—0, 6—2, 6—1; Robert Leroy defeated Ignacio de la Beckwith, 6—2, 6—3, 6—4; John B. Hawkes defeated Dr. William Rosenbaum, 6—2, 6—3, 6—3; W. Stuart Symington won from G. Colket Caner by default; James O. Anderson defeated Lawrence B. Rice, 1—6, 6—2, 6—3, 6—3; Hugh Tallant won from Robert Lindley Murray by default; Dean Mathey won from Alfred H. Chapin Jr., by default; Andrew S. Morgan defeated L. O. Kramer, 6—4, 6—2, 4—6, 6—2; F. Gordon Lowe won from Joseph L. Werner by default; Theodore M. Banks Jr., won from Pedro R. Beralin by default; John W. Dudley won from Nicolas Garcia by default; Vincent Richards defeated James M. Davies, 6—3, 6—2, 6—4; Nathaniel W. Niles defeated Milo G. Miller Jr., 6—1, 6—0, 6—2; William M. Johnston defeated Hugh G. Kelleher, 6—4, 6—4, 6—4; Edward C. Hall defeated M. Thomas Ackerland, 2—6, 6—3, 7—5, 8—6, 7—5; Walter T. Hayes defeated L. Harry Richards Jr., 6—1, 6—1, 6—0; Vincent Richards defeated Edward T. Herndon, 6—1, 6—1, 3—6, 6—4; Marshall Allen defeated John Hennessey, 6—2, 7—5, 6—1; Zenzo Shimidzu defeated Arthur C. Nielsen, 6—3, 6—2, 6—1; William T. Tilden 2d, defeated Irving C. Wright, 6—0, 6—0, 6—1; Manfred Goldman defeated P. L. Goldsborough Jr., 6—2, 7—5, 6—2; John A. Magee defeated Albert J. Gore, 6—0, 6—2, 2—6, 7—5, 6—0; Philip Neer defeated Lyman Tremaine, 6—2, 6—1, 8—7; Clarence V. Todd defeated George S. Groesbeck, 6—3, 6—1, 6—4; Willis E. Davis won from Harold Ingersoll by default; Gerald M. Emerson defeated Percy S. Osborn, 6—3, 6—4, 5—7, 6—1; Leon de Turenne defeated Arms.d L. Bruneau, 6—0, 6—4, 10—8.

Second Round—Harry S. Parker defeated Dwight F. Robinson Jr., 6—4, 6—4, 6—2; Craig Biddle defeated Robert W. Gilmore, 6—2, 6—1, 6—1; Alfred D. Hammett defeated R. D. Golden, 6—4, 6—2, 6—2; Watson M. Washburn defeated H. R. Hathaway, 6—4, 6—2, 6—1; William J. Clothier defeated William Taylor, 6—1, 6—0, 6—2; William J. Gallon defeated John C. Neely, 6—3, 6—1, 6—3; Robert G. Kinsey defeated Charles Watson 2d., 6—3, 6—2, 6—2.

Features of Today's Program In National Tennis Tourney

12 Noon.

Zenzo Shimidzu, Japan, vs. Marshall Allen, Seattle.

Arnold W. Jones, Providence, vs. Frank T. Anderson, Brooklyn.

2 P. M.

Clarence V. Todd, Australia, vs. Willis E. Davis, San Francisco.

Vincent Richards, Yonkers, vs. Walter T. Hayes, Chicago.

4 P. M.

Watson M. Washburn, New York, vs. Wallace F. Johnson, Philadelphia.

Train Service.

Trains to the Germantown Cricket Club leave the Broad Street Station of the Pennsylvania Railroad, Philadelphia, at intervals of about twenty minutes, the running time to Queen Lane Station being about fifteen minutes. The club grounds are a short walk from the station.

JUNIOR CROWN IS WON BY WHITBECK

Yale Star Defeats Pickells in L. I. Tennis Championship, 3-6, 6-2, 6-3, 6-4.

Using an exceptionally powerful forehand drive John Whitbeck, Yale interscholastic champion, yesterday swept aside the sturdy opposition of Harry Pickells, the Flushing High School star, and carried off the Long Island junior singles tennis titles on the courts of the West Side Club at Forest Hills, L. I. The match was hard fought from the first service and brought to a fitting close one of the largest tournaments ever held by the youngsters of the metropolitan district.

Pickells started like a whirlwind and pounded out a clean cut 6—3 victory in the opening set. The way the Flushing lad played in this set made him appear a certain winner and his feeling was still prevalent in the small gallery even after Whitbeck had rallied and captured the second set, deadlocking the score. Pickells bade fair to substantiate this confidence on the part of his backers, for in the third set he got going again and immediately jumped into a 3 game to 1 lead.

At this stage of the match the Yale titleholder made a sudden change in his tactics and began pounding away at Pickells's back-hand. This was the turning point of the contest. Pickells playing from the off side, could not match the strong forehand of his opponent and permitted him to run through to victory in that set and the following one. The scores were 3—6, 6—2, 6—3, 6—4.

In the final of the boy's singles, Winston Guest scored over R. Whitbeck, a brother of the junior finalist, in a three-set match. The scores were 2—6, 6—2, 7—5. Whitbeck was much the smaller of the two players, and although he played a steady game from beginning to end, the pace told on him after the first set. This set he captured in handy fashion, being aided by Guest's wildness. He tired perceptibly after the victory and from then on the outcome was never in doubt.

The final of the junior doubles found Jerry Lang, runner up to Vincent Richards in the national junior championship and star of the West Side Tennis Club, paired with L. B. Dailey Jr., against J. Berger and Valentine Gross. Lang and Dailey walked away with the title in straight sets and were never extended in doing it. Only in the second set did the conquerors of Houghton and Snow offer serious opposition, in this set Berger and Gross fought their way to a tie at five games all, only to have Lang and his partner rally and win the two next games handily. This appeared to take the heart out of Berger and Gross, who are far less experienced than their conquerors and they were easy victims in the following and final set. The scores were 6—2, 7—5, 6—1.

The summaries:

Long Island Junior Singles Championship; Final Round—John Whitbeck defeated Harry Pickells 3—6, 6—2, 6—3, 6—4.

Doubles—Jerry Lang and L. B. Dailey Jr. defeated J. Berger and Valentine Gross, 6—2, 7—5, 6—1.

Boys' Singles, Final Round—Winston Guest defeated R. Whitbeck, 2—6, 6—2, 7—5.

BELMONT FEATURE WON BY GEORGIE

With Sande Up, Gelding Takes Cedarhurst Handicap From Dream of the Valley.

The combination of Jockey Earl Sande and the chestnut gelding Georgie scored another victory for the Redstone Stable at Belmont Park yesterday. This son of Star Shoot easily captured the Cedarhurst Handicap at a mile, which was the feature event of a dull card. The small crowd in attendance saw him lead home Dream of the Valley by two and a half lengths, while Two Feathers, the only other starter, was badly outrun all the way.

The day's card was one of the most unattractive that has been offered yet and the fields again were small. The new scratch rule goes into effect today, a rule which will require owners to make their withdrawals by 10:30 of the da yof the race, and also to pay 10 per cent. of the money given by the association for the privilege of scratching. This is expected to result in larger fields, or at least to keep in most of the horses originally named for a race. It is thus hoped that there will be a marked improvement in the brand of racing, which to date has been very poor.

The Cedarhurst was a good contest for about three-quarters of a mile, when Georgie took the track and showed up his rivals. He had been held at 2 to 5 at post time, and deserved the confidence of his backers, for he was very much the best. He was also well ridden by Sande, who was in no hurry to make his move.

Two Lengths in Front.

Dream of the Valley, which had not been out in some time, made the early pace. He opened up a lead of two lengths going through the back stretch and gave the backers of the favorites a few shudders. He appeared to be running very easily. Sande took Georgie under restraint and rated him along until half way around the turn. Then he gave the gelding his head and soon had come abreast of the leader. Dream of the Valley was not very keen for running after going six furlongs and did not give Georgie much of a tussle in the stretch. The Redstone candidate drew away easily and won by nearly three lengths. Two Feathers, though in fight, was not able to keep up at any stage. He propped right at the start and was at a disadvantage, but could not make up ground and was five lengths back of the second horse at the end.

The Glen Riddle Farm, which owns Dream of the Valley, had more success in the second race, when the filly Mademoiselle Cadeau won with ease in a test at a mile. She led home Court View by six lengths, and trailing in behind some distance back were Joan Marie and Mandalay. Mademoiselle Cadeau rushed past Court View in the back stretch and was never bothered again about the victory. She drew away to a comfortable lead and was running easily at the end. Court View was likewise in no danger of losing the place, for Joan Marie ran a dull race and was not able to keep up.

Valor, running in the colors of Fred Burlew, again failed his backers in the first race. The old chestnut had 122 pounds up for a seven-furlong dash and the weight was too much for him. He finished third to Whisk, which won by a head from Carpet Sweeper.

Whisk Escapes Jam.

There was considerable interference in the race and several horses were knocked out of it coming around the turn. Whisk was fortunate to escape the trouble. He was on the outside and came into the stretch clear of the jam. He made a strong finish and lasted under the wire. Valor had plenty of speed, but was blocked off until it was too late to get up. Carpet Sweeper closed with such a rush that she would have been the winner in a few more strides. Valor at least had the satisfaction of getting out among the leaders. He was claimed out of the race by Sam Hildreth, who owned him for several seasons until just recently. He has been a consistent performer for Hildreth this year.

Tufter, which a few days ago was badly beaten by Sunyland, came back yesterday and as easily beat Sunyland at a mile and a sixteenth with a change in the weights. In fact, he made a show of his recent conqueror, winning by eight lengths. Dark Hill, which made up the balance of the field, was outrun all the way and finished well back of the second horse. Tufter was a very businesslike horse yesterday. He took the lead soon after the start and, racing Sunnyland dizzy, drew away at will.

Bud Fisher made two efforts to win a race with his two-year-olds, but failed in each instance. He first sent Overtake to the post in the third race, at five and a half furlongs. The horse was made favorite in a field of eight, and had the advantage of Sande as rider. How well he might have done could not be determined, for he was knocked back shortly after the start until he was almost last. Sande made a strong effort to overhaul the field, but only got into close quarters again, and Overtake finished back in the track. The race went to R. V. Boyle's Nose Dive, which slipped through at the head of the stretch and won by two lengths from Bayonne, which made the early pace. Penalty was third. Fator rode the winner, and took advantage of all the opportunities left open to him.

Violinist Loses by Head.

Fisher depended on Violinist, a youngster that he paid a good price for, to win the final race, a five-and-a-half-furlong dash for juveniles. Like his stablemate, Violinist was caught in a slight jam and shuffled about until he turned into the stretch, where he came clear and made a strong effort. In the meantime Mary Patricia had raced into the lead and won the race from Violinist by a head. Both horses were driven hard for the final sixteenth, and they were so close at the finish that it seemed the winner would be the one to nod at the wire. But in the last few strides the winner got her head in front to gain the verdict. Knot Grass, which had set a dizzy pace for half a mile, tired very badly in the final furlong, but managed to save third place.

The summaries:

FIRST RACE.

For three-year-olds and upward; $1,000 added. Seven furlongs.

Horse.	Wt.	Jockey.	Odds.	Fin.
Whisk	106	Mooney	30-1	1h
Carpet Sweeper	102	Coltiletti	8-1	2½
Valor	122	Sande	8-1	3h
Mercury	98	Callahan	15-1	4
Crystal Ford	105	Penman	20-1	5
Creek o' Dawn	104	McAtee	8-1	6
Romany	100	Carroll	10-1	7
Courtship	100	Turner	12-1	8
St. Isidore	107	Lancaster	25-1	9
War Note	111	Wiener	8-1	10
Wynnewood	98	Josiah	15-1	11

Time—1:22 2-5.

Start good; won driving; place same. Whisk, b. c., 4, by Ogden—Broomleaf; owned by Marrons Stable and trained by J. P. Mayberry.

SECOND RACE.

For three-year-olds and upward; purse $1,000. One mile.

Horse.	Wt.	Jockey.	Odds.	Fin.
Mlle. Cadeau	109	McAtee	4-5	1h
Court View	112	Turner	3-1	2½
Joan Marie	106	Mooney	11-5	3h
Mandalay	117	Rodrigues	30-1	4

Time—1:42.

Start good; won easily; place same. Mlle. Cadeau, b. f., 3, by King James—Cadeau; owned by Glen Riddle Farm and trained by L. Feustel.

THIRD RACE.

For two-year-old maidens; purse $1,000. Five and a half furlongs.

Horse.	Wt.	Jockey.	Odds.	Fin.
Nose Dive	109	Foster	4-1	1½
Bayonne	109	McAtee	3-1	2h
Finality	105	Callahan	10-1	3½
Theo	110	Rice	7-1	4
Furious	100	Coltiletti	15-1	5
Overtake	114	Sande	5-2	6
Miracle Man	112	Carroll	20-1	7
Dispute	104	Mooney	7-1	8

Time—1:08.

Start good; won handily; place easily. Nose Dive, b. c., by Aronaut—Agneer; owned and trained by R. V. Boyle.

FOURTH RACE.

The Cedarhurst Handicap; for three-year-olds and upward; $1,500 added. One mile.

Horse.	Wt.	Jockey.	Odds.	Fin.
Georgie	114	Sande	3-5	1½
Dream of the Valley	98	McAtee	6-1	2h
Two Feathers	105	Callahan	4-1	3

Time—1:37 3-5.

Start good; won easily; place same. Georgie, ch. g., 4, by Star Shoot—Fair Atalanta; owned by Redstone Stable and trained by W. Booth.

FIFTH RACE.

For three-year-olds and upward; purse $1,000. One mile and a sixteenth.

Horse.	Wt.	Jockey.	Odds.	Fin.
Tufter	106	Penman	4-1	1h
Sunnyland	116	Rice	6-5	2½
Dark Hill	102	Babin	Even	3

Time—1:44 2-5.

Start good; won easing up; place easily. Tufter, blk. g., 6, by Macdonald II.—Rose Pompton; owned by H. Alterman and trained by E. Sietas.

SIXTH RACE.

For two-year-olds; purse $1,000. Five and a half furlongs.

Horse.	Wt.	Jockey.	Odds.	Fin.
Mary Patricia	102	Penman	4-1	1h
Violinist	114	Sande	Even	2d
Knot Grass	110	McAtee	6-1	3½
Venizelos	105	Callahan	7-1	4
Reparation	105	Zoeller	10-1	5
*Atta Girl	107	Fator	20-1	6
Confusion	102	Coltiletti	20-1	7
Silverton	106	Turner	60-1	8
Bravo	105	Carroll	15-1	9
*Native Land	102	Mooney	20-1	10

*Coupled.

Time—1:08.

Start good; won driving; place same. Mary Patricia, ch. f., by Huon—Anna Patricia; owned and trained by James McManus.

Weather clear; track fast.

DR. CLARK IS WINNER.

Takes Latonia Feature From Ginger and Blackie Daw.

Special to The New York Times.

LATONIA, Ky., Sept. 9.—The Broomstick gelding, Dr. Clark, which is now running in the colors of Mose Goldblatt, proved to be much the best of the field of sprinters which faced the barrier in the Newport Handicap at Latonia this afternoon. The distance was six furlongs and Dr. Clark finished two lengths in front of Ginger with Blackie Daw third, in a field of nine starters.

Dr. Clark broke slowly and appeared to be shuffled back at the start, but he quickly raced up on the outside and catching Minute Man, drew clear entering the stretch and was not again threatened. Ginger lacked speed in the early running, but closed with a tremendous rush and was up for second place, half a length in front of Blackie Daw. The disappointment of the race was High Cost, which was a hot favorite. He showed none of his usual speed and was never a serious contender. He finished back of Minute Man, which tired badly and had dropped out of the contest. Brookholt, another that was well supported, was interfered with when American Ace ran out at the turn. He was just getting up into the thick of the race when he was forced back and could not recover in time to make up ground in the stretch.

A one-mile test for three-year-olds with allowances was second in importance to the feature event. This went to Ben Valet, a colt of some promise a few months ago. He made the pace all the way after moving into a comfortable lead in the first furlong. But right at the end he was tiring and had to be hard urged to hold Isunga Buck at bay. Bettina was third. She was very slow to get going and was rushed up to the leader in the early stages.

The summaries:

FIRST RACE—For three-year-olds and up; claiming; six furlongs. Hereafter, 120 pounds (Burke). $6.20, $3.50, $2.80, first; Gypsy Queen, 107 (Francis), $4.40, $2.80, second; Kingfisher, 117 (Peo), $2.50, third. Time—1:15. Miss Dora, Hazel W., Clem Theisen, Sandy H., Cisca, Foster Embry, Lady Morrow also ran.

SECOND RACE—For two-year-olds; maiden fillies; five and a half furlongs. College Girl, 113 pounds (Burke), $4.20, $3.40, $2.30, first; Bonnie Crest, 113 (Morrissey), $16.80; $6.10, second; Margaret Winsor, 113 (Taylor), $2.50, third. Time—1:07 1-5. Plumalia, McGee's Pink, Humanitarian, Ethel Vale, Winding Through, Bashful, Black Betty also ran.

THIRD RACE—For three-year-olds; claiming; one mile and sixteenth. Radel, 112 pounds (Pool), $3.70, $3.40, $2.70, first; Yellow Blossom, 100 (McCoy), $9.20, $4.70, second; Eleanor S., 106 (Mooney), $4.80, third. Time—1:46 4-5. Twasenthis, Millersburg, Husn, British Liner also ran.

FOURTH RACE—For three-year-olds; allowances; one mile. Bon Valet, 111 pounds (Burke), $15, $6.50, $3.10, first; Bunga Buck, 111 (McGraw), $4, $2.60, second; Bettina, 102 (Scobie), $2.80, third. Time—1:39 3-5. Wade McLemore, Uncle Velo and Gipsy Lad also ran.

FIFTH RACE—For three-year-olds and up; Newport Handicap; six furlongs. Dr. Clark, 118 pounds (Fields), $11.80, $6.60, $5.40, first; Ginger, 104 (Peo), $4.60, $4.60, second; Blackie Daw, 103 (Parke), $14.20, third. Time—1:11 4-5. Mile. Dazie, Minute Man, Angon, American Ace, High Cost, Brookholt also ran.

SIXTH RACE—For two-year-olds; five and a half furlongs. Hold Me, 108 pounds (Mooney), $6.80, $4, $3.50, first; Little Polly, 108 (Burke), $4.60, $3.60, second; Lillian Mae B., 108 (Peo), $5.80, third. Time—1:07 4-5. Colala, Nig, Tulalip, Bartered, Flying Prince, Randell, Article X., Moorsaque, Com. d'Amour also ran.

SEVENTH RACE—For three-year-olds and upward; one mile and a sixteenth. The Wiz, 112 pounds (Harrington), $14.50, $6.60, $4.80, first; Paris Maid, 112 (Peo), $6.80, $5.20, second; Kimpalong, 110 (Francis), $4.40, third. Time—1:48 3-5. Dancing Spray, High Gear, Blarney Stone, Whirling Dun, Natural Bridge also ran.

Weather clear; track fast.

LATONIA ENTRIES.

FIRST RACE—Purse $1,400; claiming; four-year-olds and up; six furlongs. *Blue Jeans, 102 pounds; *Sweet Liberty, 100; *Ruby, 107; Gipsy Queen, 105; *Colonel Taylor, 108; Mighty Man, 110; Mahoney, 110; Bidleeknob, 110; Warsaw, 110; Aligned 110. Time, 1:19. Columbia Tenn, 110; Clintonville, 112. Also eligible—Wiseman, 110; Belle of Elizabethtown, 107; Gloria France, 116; Honolulu Boy, 112; Ground Swell, 112, and *Mars John, 108.

SECOND RACE—Purse $1,400; maiden two-year-olds, colts and geldings; five and a half furlongs. Cap Rock, 115 pounds; Tuberose, 115; Smiling Lad, 118; Tulane, 115; Brennan, 115; Bejul, 115; Samet, 115.

THIRD RACE—Purse $1,400; claiming; three-year-olds and up; one and three-sixteenth miles. Brownie Mc'Dowell, 103 pounds; *Melvin, 104; *Homeward Bound, 104; *Ollie Palmer, 104; Old Miss, 106; Miss Nell, 106; Puts and Calls, 109; Kingfisher, 112; Corydon, 112; *Vito, 112; *Alex Jr., 112.

FOURTH RACE—Purse $1,700; allowances; The Avondale; three-year-olds and up; six furlongs. Gaunlet, 101 pounds; Buddie Rash, 101; Ben Hall, 101; Royal Dick, 106; Rapid Traveler, 106; Donadou, 109; Kewpie Oneil, 113; Bullet Proof, 112.

FIFTH RACE—Purse $5,000 added. The Covington Handicap; three-year-olds and up; one mile and three-sixteenth. Lady Money, 96 pounds; a-Lt. E. Coleman, 98; Blanche Rio, 98; a-Aphis Ewer, 108; Midway, 100; Jonelle, 97; Sands of Time, 100; Lucky Bernard, 108; Free Cutter, 100; Sangson, 110; Woodtrap, 111; Marjorie Hynes, 113; b-Black Servant, 122; b-Helen Pat, 123. a-Baker & Nichols entry. b-B. E. Bradley entry.

SIXTH RACE—Purse $1,300; allowances; two-year-old fillies; five and a half furlongs. Bonds, 106 pounds; Foul Weather, 103; Gertie Sands, 106; Lucy Lou Cheek, 108; Bobbed Hair, 108; Omnipotent, 113; Wayward Lady, 113; Bernice K., 112.

SEVENTH RACE—Purse $1,400; claiming; three-year-olds and up; one and one-sixteenth miles. *Matinee Idol, 99 pounds; *Flagal, 90; Chiderella, 101; *Pimlico, 101; *Tippo Saib, 105; Accelerate, 108; Free Cutter, 110. By Golly, 116.

a Apprentice allowance.

Weather clear; track fast.

FUTURITY ON CARD AT BELMONT TODAY

Column, Bunting and Sweep By Among Twenty-Four Candidates for $50,000 Purse.

The Futurity, the two-year-old classic of the American turf, will be run at Belmont Park this afternoon with one of the largest fields that has ever gone to the post for this rich event. Twenty-four juveniles, among them some of the best of the year, are named among the probable starters, and, while there may be some scratches, it is expected that at least twenty will face the barrier.

The Futurity for this year received an unusually large number of nominations, and, as a result, the purse will be about $50,000, one of the largest that has been hung up for this event in many years. The value of the Futurity has increased considerably in the last few years. Last year it was worth about $35,000 to the winner, Step Lightly. The value today, however, is not by any means the top-water mark. In 1920 the gross value was $77,000.

That the Futurity this year is a very open race is clear from a glance at the entries. Since Morvich, the acknowledged champion of the juveniles, is not eligible, and Miss Joy, the fleet Western miss, is absent, and Kai-Sang, a runner-up for the title, is out on account of illness, there appear to be more than half a dozen horses that can be said to have an excellent chance to take down the rich purse. In any event, the race will not be decisive of a championship. That honor still rests securely with the undefeated Morvich.

The top weight in the race will be carried by Morton L. Schwarts's Column. This colt will have an impost of 127 pounds, five more than any of his rivals. Column is a colt of fine speed and courage, but he has been very unfortunate this year and has twice been injured in important races. He is again in good shape, and promises to be a serious factor. He will have Toll as his running mate.

H. P. Whitney holds a strong hand with Bunting, Whiskaway, Rocket and Cherry Tree, while Gedge will also be saddled by James Rowe, the Whitney trainer. The chief reliance of the Whitney stable is Bunting, a youngster that proved himself at Saratoga.

The Rancocas stable has an excellent chance to win the Futurity with Kai-Sang, but, with his withdrawal, had to lease two horses from John E. Madden to run in the stable's interest today. These are Surf Rider and Harridan. Both have shown good form in recent races.

There is also Sweep By, a colt that ran in excellent form in the Spring and which is being brought back in fine condition for this test. The Lexington Stable's My Play, full brother of Man-O'War, is also to have another chance today. This big colt has not yet graduated from the maiden class, but he showed great improvement in his last race, and since he has been pointed for this race he may be expected to show something worth while.

With so large a field, racing luck will undoubtedly play a large part in determining the victor. But, in any event, the Futurity should result in an excellent contest.

NATALIE THE GREAT WINS THE 2:07 TROT

Cox Drives Victor in Final Day at Hartford—2:07 Pace to Mary O'Connor.

HARTFORD, Conn., Sept. 9.—Natalie the Great, driven by Walter Cox; Mary O'Connor, with Fred Hyde in the sulky, and Marion Toddington, Billy Hodson up, were the winners of the final day's racing at Charter Oak Park here this afternoon.

Mary O'Connor scored the only straight-heat victory of the afternoon, defeating J. W. S. and Baby Doll in the 2:07 pace. Natalie the Great took the 2:07 trot after Wiki Wiki, driven by Geers, had won the first heat. Geers also won the first heat of the 2:11 trot with Dudette, but Marion Toddington was the strongest of the field in the next two, winning each handily.

The summary:

2:07 TROT.

Purse, $1,200. Three Heats.

The New York Times

"All the News That's Fit to Print."

Published Every Day in the Year by the New York Times Company.
ADOLPH S. OCHS, Publisher and President
E. C. Franck, Secretary.

OFFICES. (TELEPHONE BRYANT 1000)
TIMES BUILDING.....Times Square
TIMES ANNEX...138 St. cor. of Broadway
DOWNTOWN.....7 Beekman Street
WALL STREET.....4 Rector Street
HARLEM.....111 West 125th Street
BROOKLYN.....300 Washington Street
BRONX.....3,014 Third Avenue
WASHINGTON BUREAU.....1,322 Broadway

WASHINGTON.....Albee Building
CHICAGO.....1802-1804 Tribune Building
ST. LOUIS.....402 Globe-Democrat Building
DETROIT.....701 Ford Building
SAN FRANCISCO.....742 Market Street
LONDON.....12 Salisbury Square, E. C.
PARIS...Au Matin, 6 Boulevard Poissonière

SUBSCRIPTION RATES
(Entered as second-class mail matter.)
Two Cents: Copy in Greater New York; Three Cents within 200 miles; Four Cents elsewhere. Sunday, Five Cents in Manhattan, Bronx and Brooklyn; Ten Cents Elsewhere.

By Mail, Postage Paid.	One Year.	Six Mos.	One Mo.
Daily and Sunday	$12.00	$6.00	$1.00
Daily only	10.00	5.00	.85
Sunday only	4.00	2.25	.45
Sunday only, Canada	3.00	2.25	.55

*One week, 35c. †One week, 30c.

FOREIGN RATES.

Daily and Sunday	$26.00	$13.30	$2.40
Daily only	17.40	9.70	1.55
Sunday only	6.75	3.13	.60

Binder, Picture Section, $2.50; Magazine, $1.50.

AUXILIARY PUBLICATIONS

THE ANNALIST (Mondays), per year, $5; Canada, $5.50; other countries, $6.
Binder for 52 issues (one vol.), $1.50.

THE NEW YORK TIMES BOOK REVIEW AND MAGAZINE (Weekly), per year, $1; Canada, $1.50; other countries, $2.

THE TIMES MID-WEEK PICTORIAL (Thursdays), one year, $3; Canada, $4; other countries, $6.50.
Binder for 52 issues, $1.50.

THE CURRENT HISTORY, Illustrated Monthly Magazine one year, $4; Canada, $4.50 (foreign $5). Per copy, 35c.

THE NEW YORK TIMES INDEX. Quarterly—Full Cloth, per copy, $3; per year, $8.

THE NEW YORK TIMES WAR VOLUMES—20 volumes in the set—Illustrated—cloth, $60.32; Morocco-finished leather, $70; full leather, $96—encyclopedic history European War.

HISTORY OF THE NEW YORK TIMES—1851-1921. Illustrated. 450 pages. Cloth binding. United States or Canada, $2; foreign countries, $2.25.

The Associated Press is exclusively entitled to the use for republication of all news dispatches credited to it, or not otherwise credited in this paper, and also the local news of spontaneous origin published herein.

All rights of republication of all other matter herein are also reserved.

NEW YORK, SATURDAY, SEPT. 10, 1921.

IRELAND'S ASPIRATIONS.

It is not premature to congratulate Mr. LLOYD GEORGE and Mr. DE VALERA upon the success, already important, of the negotiations in which they have been engaged. It is not merely that we are confident of an amicable adjustment of the relations between Ireland and Great Britain, it is because the negotiations, brought to their present stage, continue in a spirit of hope and promise. Surely that is reason for commendation. For many weeks this interchange of views, orally or by correspondence, has been going on. The subject was of the very first order of difficulty. At every moment there was danger that passion or some ill-judged step upon one side or the other would lead to rupture. But the correspondence is continued. Both Mr. LLOYD GEORGE and Mr. DE VALERA were exceedingly plain-spoken. So much frankness, indeed, had there not been a determination on both sides to end the matter in a friendly way, would have made quite another end of it. That the dangerous places have been passed, the obstacles overleaped, is proof of a firm purpose on both sides to end the century-old quarrel by a compromise of differences leading to a just and permanent settlement. If the outside world has been, now and then, inclined to call Mr. DE VALERA unreasonable, there is still room for the belief that he knew his people better than the outside world knew them; that he felt that, whatever he might or might not do, he must have a united South of Ireland behind him. That union of sentiment he has preserved, and it will serve as well in the end as during the progress of the negotiations, even if Mr. DE VALERA, as is said to be possible, should retire in favor of another leader.

Mr. LLOYD GEORGE, in this matter, has taken LINCOLN as his model. If LINCOLN could write the word "Union" in the peace terms ending the war with the South, he was willing that others should write the rest of the document. Mr. LLOYD GEORGE has said to DE VALERA, "Let me write the words 'British Empire' upon the face of our agreement and you may write the rest of it." That is the plain meaning of that passage of his Inverness letter in which he says: "His Majesty's Government must, therefore, ask for a definite reply as to whether you are prepared to enter a conference to ascertain how the association of Ireland with the community of nations known as the British Empire can best be reconciled with Irish national aspirations."

These are words which should rejoice the heart of every Irishman. There is a world of significance in this mention of "Irish national aspirations" made by a British Prime Minister. It means that the British Government is willing to raise Ireland to the status of membership in its family of nations. Ireland is to have self-government, self-determination, in everything that concerns its welfare and the happiness of its people. Only separation from the empire is excluded, and that would not be to the good of Ireland. Never before has the spirit of conciliation and concession gone so far. Here is the very substance of Irish liberty, a grant of freedom made in the best possible spirit. It is really a marvelous triumph for Mr. DE VALERA that he has secured from the British Government this promise and assurance. He has a right to be proud of it, and his people should be proud of him for what he has won. Every Irishman in Ireland, every man of the Irish race in this country, every sympathizer with the cause of Ireland, should urge and demand that the spokesmen of the Irish people enter the door Mr. LLOYD GEORGE has opened wide, to continue the conference until the friendly and honorable settlement which now seems so near has been reached.

It has been reported that Mr. LLOYD GEORGE would impose a definite time limit. But he merely "suggests" Sept. 20. That gives the Irish leaders ample time in which to come to a decision and formulate their plan. A distinguishing merit of Mr. LLOYD GEORGE'S letter is that it calls the whole debate back to realities. There has been a great deal of speculation and abstract discussion of governmental theories. Both sides have had much to say of "principles" and little of practical steps. Now they are to get their feet on the earth. They are to seek actual ways and means of reconciling Irish national aspirations and Irish freedom with the imperial supremacy of Great Britain. The task ought not to be beyond the powers of English and Irish statesmen, provided they are also men of hard sense and good-will. Mr. LLOYD GEORGE welcomes discussion of guarantees for Ireland, and is willing to consider and to meet, if possible, every sincere Irish objection to the proposals already made. For the Irish leaders now to refuse the proffered conference would be to forfeit the sympathy and incur the condemnation of the outside world.

All the indications at present are that they will not refuse. The Dublin dispatches report a sense of relief among the Irish leaders that a way is still left open to them. And they are said to be characteristically "irritated" at misunderstanding by Americans of their position. But that will all be forgotten if they now proceed like serious-minded men to secure the ample measure of Irish self-government and liberty which is theirs for the asking.

GOING TOO FAR.

Far from us be the spirit of intolerance or the wish to spoil sport, but the burglars, gunmen and miscellaneous unclassified bandits are really abusing their privileges. On three nights in succession some of our too enthusiastic gangsters, racing along in their cars, have tried to kill mere pedestrians, not legitimately, as it were, by running over them, but by shooting at them. Especially must we remonstrate with the gentlemen who fired from an automobile on Seventh Avenue and shot a man who was walking with a young woman. Even if there was some intention of "passional crime," it is not agreeable to persons on the street to have these little fantasies with firearms executed in their presence. Professional etiquette and a proper sense of courtesy to the public ought to prevent these rapid firers from playing their little games in such circumstances.

Is it not most indiscreet on their part, too, to rob so many houses that the burglary insurance companies are forced to put up their rates? Even from the point of view of good business, this enthusiasm, this excessive professional activity, is injudicious. If not restrained by volunteer agreement, it will tend to make even citizens possessed of their full share of the patience necessary to the dweller in this city querulous, inquisitive, and even a little angry. They will begin to ask if the authorities have ever heard of the Sullivan law. Why is that law honored in the breach and not in the observance? Why is it easy for anybody to get a "gun" and to use the same for non-altruistic purposes? Why are robberies, burglaries, murders, assaults with intent to kill, so numerous and committed with such a large share of impunity that even philosophic conservatives feel bound to protest?

Gangsters will be gangsters, but they should learn a little more moderation. If they don't, the community may get into a passion, and even the police may have to wake up; though, of course, no thoughtful citizen would press them too hard to turn from such vital duties as watching the cafés and restaurants to work on such trivial matters as the protection of life and property.

CORN AND PROSPERITY.

The weather which hurt the cotton crop favored corn, with the result that 154,000,000 bushels were added to the yield expected in August. There is now a prospect of 388,000,000 bushels over an average corn crop and a fair chance of approximating, or perhaps passing, last year's record—3,232,367,000 bushels. Even better news is the trade estimate that since July 70,000,000 bushels were exported. Only a little while ago there was talk of burning corn for fuel. Europe is really hungry, outside of Russia, if at last it is willing to eat corn.

Last year at this time the railway men on the Styria section of the Austrian Government railways struck for bread without corn meal, "which they assert is unfit for human consumption." Special correspondence supplemented the cable's astonishing news from the famine area. Under Vienna date a special correspondent with an alien name said: "The people will not stand for corn bread as a steady diet. I am told that if this corn bread is eaten regularly for a certain period it causes a dangerous rash, which seriously affects the sufferer's physical well-being. Otherwise there is plenty to eat in Vienna." The American Farm Bureau Association was then proposing to give enough corn to feed all Europe, and the railway men were volunteering the labor to move it. Our farm products were beginning to decline in price, and anything was welcome which would take the weight of the food surplus off our markets. If the Europeans are really revising their opinions of corn diet, there is no reasonable demand for corn which we cannot supply from a crop which could be increased indefinitely.

More than 90 per cent. of our corn is eaten by animals. It would be more profitable and beneficent to export it to be eaten in Europe like wheat, instead of being "manufactured" into pork for export. When foodstuffs are consumed for production of meat there is greater waste than when coal is consumed for the production of power. As the experts put it: "The farmer who feeds breadstuffs to his stock is burning up 75 to 97 per cent. of them in order to produce for us a small residue of roast pig." The fluctuation of prices makes calculations in money untrustworthy, but when our annual food bill was put at eighteen billions it also was estimated that the more liberal use of corn here would cut our food bill 40 per cent. That was because even here we eat 318 pounds of wheat apiece to 81 of corn. If those figures are applied to the possibilities of consumption of corn abroad, the results are surprising, if not alarming. If the Austrians and Chinese and Russians would use corn to mix with wheat in only the same proportion that the Austrians struck against, their famines would not last longer than the time to get the corn to them.

Under reservation regarding the prices when the computations were made, then applicable fairly to all the grains, it may be said that 2,500 calories of corn meal or flour cost 3.40 cents when the same quantity of white bread calories cost 18.54 cents. The profit to us of selling corn instead of meat would be less than the economy to the starving Europeans of conquering their prejudice against corn. We prefer wheat ourselves, but we would rather eat corn than starve. Our campaigns to teach our foreign friends what an excellent and cheap food corn is have failed heretofore, although supported liberally. It would be not the least of world gains from the war if it established a steady market for our inexhaustible corn crop.

NEED AS A SPECTACLE.

Painful and humiliating as is the fact that strong young men were willing to strip to the waist, stand forth before the multitude and be "auctioned" as "slaves" to secure food and lodging, it is not the only painful feature of the spectacle staged by Mr. URBAIN LEDOUX on Boston Common. In such a situation, appeals that are false and sensational have something very deeply revolting. Most of those who read the reports of "Mr. Zero's" melodrama must have felt this. Upon the crowd in Boston Common it was evidently the dominant reaction.

A philanthropist from Charlestown and another from South End secured each a hired man for $2 a week—and then the human kindness of the multitude ran dry. The third man to be put up for "auction," an overseas veteran, found no taker. When his pet fox terrier was offered, the feelings of the crowd found vent in humorously extravagant bids—the bidders proving not to be takers. Finally one man acknowledged a bid of $5—and gave it to the ex-service man, telling him kindly to stick to his dog. This was the largest item that appeared, unless we appraise at a higher value an old suit of clothes and a pair of shoes that were given to one of the two-dollar-a-week hired men. That the net result was any index of the generosity and public spirit of the man in the street is humanly impossible. A professional beggar knows better than that. The effect of the shallow spectacle was to revolt all deeper feeling and force it to the grotesque reaction which psychologists recognize as quite normal in such circumstances—sympathy for the dog.

The plight of our jobless men is far too serious to be subjected to such methods. Unquestionably, it is an indictment of the competence of civilization that crises of unemployment recur with something like cyclic regularity, as also that wars break out as frequently though less regularly. Society as a whole has yet to learn how to live at peace; it has yet to learn how to save up against hard times—how to forestall them, if that is possible. But if ever there was a catastrophe that was humanly inevitable, it is the one through which we have passed, are passing. The poor who fought and the poor who labored at home have bitter cause for complaint; but it is not that they are slaves—except, of course, as we are all subject to the uncertainties that beset human life. The thing to hold firmly in mind is that, if they had worked and fought less well, they would have been slaves.

Our present task is to turn away from cheap and false sensationalism and look the tragic actuality square in the face. The Ex-Service Men's Bureau places some 500 men a month in jobs. "When any one tells you that these men are too lazy to work," said an official of the bureau, "tell him he lies. There are boys sleeping in Bryant Park who have the Croix de Guerre and the D. S. C. We have bankers, lawyers, doctors, engineers, who represent the highest type of American manhood, coming to us with starvation staring them in the face." That is the problem that confronts the nation—confronts each one of us.

ENERGY.

It is not so long ago that the foundation fact upon which the science of chemistry stood was the indivisibility of the smallest conceivable particle of matter—the atom. The molecule was divisible and, so, mutable, changeable, even volatile, but the indivisible atom was theoretically stable, immutable, unchangeable, the same, yesterday, today and forever. This has come to be seen, however, as a "failing foundation," and the fate of the human race is in a very practical way involved in the extensive disintegration of the atom, we are now instructed. Dr. ARTHUR LITTLE'S address on the subject of "Energy," made at the international meeting of chemists in the Great Hall of the College of the City of New York on Thursday, contained some pertinent observations of ominous import. Like an ancient haruspex, he stood in this public place examining the entrails of the earth and announcing the omens: Our civilization is based on coal, but coal is exhaustible; there is a tendency to shift to petroleum, but the carrying power of petroleum is temporary and likely to be brief; natural gas is a waning resource; the earth's rotatory force has found expression only in the gyroscope; the energy of the wind and the closely allied energy of the waves are too uncertain and diffuse to justify extensive exploitation; except in a few very favorable locations it is not feasible to utilize the tides; it seems improbable that the vast store of energy existent as the earth's internal heat will ever be available, despite the fact that Italy has utilized steam issuing from vents in the side of a volcano.

But this able haruspex from Boston does not leave us without hope. There is enough coal for many generations to come. President VAN HISE a few years ago estimated that, even if mining and waste went on at the same rate of increase as in the preceding decades, the known coal fields would last till the year 2050. Moreover, there is "white coal" in abundance—that is, water that may be made to fall. The water-power resources of the United States are sufficient to operate every factory and light every building in a country if only means of putting them at work were available. Perhaps the radiancy of the sun wasting on the desert air of the Sahara alone the heating power of six billion tons of coal daily may some day be "catalyzed" (to use the term of Professor WILDER S. BANCROFT of Cornell University, another great augur appearing on the same platform), and converted into "cold light" or some other form of energy helpful to man. But that from which it is prophesied—in the words of still another of these great scientists, RUTHERFORD—the race "may date its development is the discovery of a method of utilizing atomic energy"; and atomic energy is to be derived by the breaking up of the atom and freeing the force that holds these infinitesimal particles together. So stupendous are the imagined possibilities of such sub-atomic freedom that the opinion is expressed that it is fortunate the discovery has not been made during the period of international friction. When this is accomplished, the Cornell chemist is quoted as saying, "it will come about by catalysis."

Chemists were referred to a few days ago in these columns as "catalysts of industry." This figure of speech has approval in the summarizing statement of Professor BANCROFT'S address, for, after saying that the hope for a speedy return of prosperity lies in the intensive development of chemistry, and that the chemists must develop means of increasing production and decreasing costs, he insists that "the most promising way of doing this is by a better utilization of the possibilities of catalytic action"—a catalytic agent or a "catalyst" being defined as one that in some way "speeds up" productive activity without self-change or exhaustion. But by whatever process the chemist and physicist and biologist release new energy, they must all agree with the thesis of Dr. LITTLE that "energy is the economic support of progress" for the creature with his "few grams of better brain matter."

DOLLARS, GOODS AND TAXES.

The gambling at Monte Carlo stops when they "break the bank," but that does not happen twice on the same day. At New Orleans on Wednesday the limit was reached twice in the rise and fall of cotton, $10 being marked alternately on and off the price of each bale of the 7,000,000-bale crop. That is not the sort of movement which comes from the adjustment of supply and demand for clothing, or which brings real prosperity to "thirteen cotton States with a population of 30,000,000." Those who bought cotton for consumption on the shortage of the crop did not sell it because there was no shortage. Those who sold it did so because they saw a profit rather than because of an excess of cotton. However, the movement is useful, because the market is stabilized more by such aberrations than by a constant rise.

If the object is to stabilize the market, it can be done better by financing buyers than sellers, particularly for export. Yet the contrary policy has been pursued, despite the proof that credit to holders promotes holding rather than selling. There is no need of financing domestic buyers of cotton. They know all about the crop and consumption and have banking channels available to them. The trouble about financing foreign buyers is that their consumptive demand exceeds their capacity to produce and pay, for reasons more closely connected with the cotton market than appears at first glance. Thus the Liverpool press announces the retirement from business of an old and leading Anglo-American cotton firm because the "income tax will take more than this year's earnings from many men in commerce, and there is no doubt that in many cases this may lead to earlier retirement than otherwise would be thought of in order to save money left by the income tax and excess profit tax of earlier years."

In short, what is collected in taxes cannot be spent in buying goods, and that is so the wide world through. Price levels would be higher if tax levels were lower, and in default of tax reduction consumers will limit their takings to necessities. Our Government is the only one in the world able to revise its taxes in such a manner as to revive consumption by leaving more money with the taxpayers. The Administration stands for reducing our stifling taxes on excess profits and surtaxes on income. But Senator HITCHCOCK, speaking for the opposition, is all for laying the taxes in a manner to prevent the increase of capital by the additions of vast sums which cannot be used as income.

There is no method of adding to the wage fund comparable to the investment of surplus income in productive enterprise. There is no better way of decreasing the wage fund than curing the wealthy of enterprise by taking their profits in taxes and compelling them to buy tax-exempt securities. The effective demand which will stabilize prices on higher levels must come from the wage fund, and it can pass to the wage fund only by leaving profits with those who have the knowledge and courage to earn them by employing the workers. If the rich are taxed punitively, the poor are taxed in the same manner, if the Treasury is to be supported. Lower taxes on the rich would mean lower taxes on the less rich and a larger consumptive demand from the wage earners in revived industry. That is hard doctrine for the politicians, but events will finally teach it to them.

TOPICS OF THE TIMES.

This Fight Will Be Short.

With the energetic and skillful campaign against the Ku Klux Klan which our neighbor, The World, now is conducting from day to day, all good Americans to whose attention it comes will be in entire sympathy and they all will wish it complete success. Certainly success could not be better deserved than in this instance, for this organization, like the one whose name it has assumed, is a thoroughly bad one—the worse, perhaps, because its publicly avowed purposes—to defend Federal and State Constitutions, help in the maintenance of law and order, and a long string of such phrases—are all in themselves commendable and therefore likely to blind the ignorant and the unthinking to the fact that in the several branches of their Government—in their Legislatures and their courts—they already have an organization, the best that ever was and, so far as now known, the best that ever will be, for the accomplishment of just those virtuous and desirable ends.

Of his country's Government every American citizen is now, and all his or her life will be, what may be called a charter member in full and regular standing. Through it he or she can and should make felt all the influence for good that he or she possesses. The idea that a secret society is needed either to guard or promote "Americanism" is not only preposterous—it is distinctly vicious in all its implications.

The first Ku Klux Klan, in the beginning of its career, had a little something of excuse for its existence in the abnormal conditions of the reconstruction period, and it, too, proclaimed virtuous ambitions, but soon and inevitably it degenerated into a criminal substitute for orderly execution of the laws, an instrument of ruthless oppression and the settlement of private grudges by the infliction of summary vengeances. That is what the new Klan will do if allowed to exist and to grow, but its end is near. There is not the slightest chance that it can survive The World's attack, aided as that attack will be by the encouragement of the entire American press.

Americans Can't Be So Foolish.

In the remarks just made about the new Ku Klux Klan the thing was treated seriously, as The World treats it—as a danger as well as an evil. Perhaps it is both, but it is possible at least to hope that the reports as to the number of members who already have performed what seems to be the only essential rite of initiation—the payment of $10 for division between the "Imperial Wizard and Emperor" and his collecting agents, the "Kleagles"—are exaggerations and that the absurdity of the whole enterprise outweighs its outrageousness.

Not to hope that is, in effect, to accuse the United States of having in its population more fools and more miscreants than anybody except the country's enemies would like to believe. In the very nature of things the Klan statistics are merely claims and utterly untrustworthy. Nobody out of its inner circle has checked the figures. Big or little, however, the organization at best is worthless and useless, and at worst is criminal. Its members can exercise no power except as midnight lynchers, and when they deny the adequacy of our courts to administer justice they attack the very foundations of government by law.

Such as She Never Will Be Slaves.

Sad as it is that there are Americans with so little sense of propriety and of other kinds as to join a Ku Klux Klan, it is consolatory to note such evidences of wisdom, courage and love of liberty as were to be found in the letter from ELIZABETH S. MONTGOMERY of Greenwich that was printed on this page yesterday. There, now, spoke a real American, a representative woman—no skulker with identity hidden, going on midnight errands, but one who knows her right and dares maintain it, in spite of anything decreed by foreign arbiters of fashion.

"I shall never forget my first short skirt," she wrote. "It was my army uniform. The world seemed a better place when I had that on."

A carping critic might hint that the lady's memory is not quite so good as she thinks, for the short skirt she wore when she "did her part" hardly could have been the first of its kind she had worn. It is easy to see what she meant, however. The khaki skirt was the first short one she had worn since childhood days, and she liked the freedom it gave after restraints too long endured, so well that she now snaps derisive and defiant fingers at all and sundry who again would enslave her.

American women being what they are, there must be many of the same mind as this daughter of Greenwich. They only have to say what she did and the would-be despoilers of health, beauty and happiness would—well, they would be obliged themselves to wear the long skirts which they declare to be the coming style. The poor things would look real pretty in them, too, or at least as pretty as they deserve to look.

SOVIET CONTRACTS.

Spokesmen Defend Martens Against Jennings's Complaints.

To the Editor of The New York Times:

As counsel for Mr. Martens and as Director of the Commercial Department of the former Russian Soviet Government Bureau in New York, respectively, we wish to correct certain misstatements attributed to Emerson P. Jennings in a dispatch from Reval appearing in THE NEW YORK TIMES Sept. 6, 1921.

The contract with the Lehigh Machine Company was signed by Mr. Martens in May, 1920. The contract was tentative in form and was made expressly contingent upon the resumption of normal commercial relations between the United States and Soviet Russia.

These relations have never been established, and therefore the contract has never taken effect. Moreover, when the Soviet Government, after its long and fruitless efforts to establish normal commercial relations with the United States, recalled Mr. Martens in January, 1921, it specifically instructed him to cancel all outstanding contracts, and the Lehigh Machine Company was notified of this decision at that time. No work has been done by the Lehigh Machine Company in connection with the goods called for in the contract, and no expenses had been incurred by the company under the terms of the contract. The cancellation of the contract, which could not have been fulfilled in any event, because of the policy of the American Government, therefore caused no loss to the Lehigh Machine Company, beyond their natural disappointment at being deprived of this order.

Subsequently the Lehigh Machine Company passed into the hands of a receiver, and Mr. Jennings's connection with that company was then terminated. Not long before the departure of Mr. Martens from this country Mr. Jennings, upon his own initiative, decided to undertake a trip to Moscow. It is known to us that Mr. Martens attempted to dissuade him from that purpose, pointing out that it was the fixed policy of the Soviet Government not to enter into any more contracts of this nature until the American Government should change its attitude toward trade with Russia. In spite of Mr. Martens's strong advice, Mr. Jennings went to Russia, where his efforts to secure new business seem to have been unsuccessful. During his trip to Moscow Mr. Jennings did not represent the Lehigh Machine Company, but was the agent of a brokerage concern.

It is unfortunate that Mr. Jennings's trip to Russia was unsuccessful. But he was warned of this in advance by Mr. Martens himself. Moreover, it is difficult to understand how Mr. Jennings, whose former company was already in the hands of a receiver, could have expected the Soviet authorities to take up new business arrangements with him.

ISAAC A. HOURWICH,
Former counsel to the Russian Soviet Government Bureau in New York.

JOHN G. OHSOL,
Former Director of the Commercial Department of the Russian Soviet Government Bureau in New York.
New York, Sept. 8, 1921.

MR. PENNELL'S VIEWS.

Some Points in His Statement Are Cleared Up.

To the Editor of The New York Times:

In the very excellent interview with me that you printed in this morning's paper, in which the interviewer brought out most clearly the points I wished to make, there have crept in two matters on which I apparently did not make myself clear, and which rather damage—or would damage if not corrected—my statements. First, that "there is no room for a loan exhibition of Sargents." There is an exhibition of Sargents now open, or there was lately, in the Museum. What I said was that if the Academy of the Water-Color Club applied for space to show American art by living artists and the exhibition contained Sargents it would be refused, as two years ago they did refuse such an exhibition. And that artists are taxpayers—and the Metropolitan is supported by taxpayers and yet refuses to give them anything in return for their money, but will show foreign work and has had three exhibitions of modern work since they rejected the Academy exhibitions.

Second, I did not say *juries* of the Paris Salon and London Academy, I said *Directors* are artists. Here they are business men or tame cats. The juries here, even, are always artists, but in all business directed galleries in this country that I know anything about the business Directors buck in and if possible run everything. But we are become a race of business amateurs and all live on Main Street—and Fifth Avenue is the biggest. The rest of the article is excellent.

JOSEPH PENNELL.
Brooklyn, Sept. 8, 1921.

SOVIET RUSSIA.

They led him from the blackness of a cell
Secure against the smallest glint of sky,
Where he had lain long years and pondered, why—
Why Right must suffer and why Wrong may dwell
In peace and safety, mocking Heaven and Hell.
Alone and dark, his soul became one cry
That God, if God there were, would let him die
Before the greater dark of madness fell.
They led him forth, and told him he was free;
And first great joy engulfed him like a wave:
Then blindness struck him with the light and pain
Beat its incessant hammers on his brain
So, crazed, he turned and struck the friend who gave
To him the wished-for gift of Liberty.

IDA JUDITH JOHNSON.

GYPSUM MAKERS CITED.

Trade Commission Charges Unfair Competition Against Association.

WASHINGTON, Sept. 9.—The Gypsum Industries Association of Chicago, seven of its executive officers and standing committees and twenty-four members, scattered in as many States, have been cited in complaint of unfair competition by the Federal Trade Commission, it was announced today. The basis of the complaint is the alleged concerted activities of the association members to eliminate mail order competition by restricting sales to dealers maintaining retail establishments and by a division of territory among members so as to limit each member's sales to the territory reached by delivery trucks of retailers to whom he sells. Dealers who sell by mail orders or otherwise for delivery at points other than those at which such dealers maintain retail establishments are excluded, the complaint further alleges. Members of the association cited are:

Acme Cement Plaster Company, St. Louis; American Cement Plaster Company, Chicago; American Gypsum Company, Port Clinton, Ohio; Cardiff Gypsum Company, Fort Dodge, Iowa; Centerville Gypsum Company, Centerville, Iowa; Colorado Portland Cement Company, Denver; Connecticut Adamant Plaster Company, New Haven; Dakota Plaster Company, Rapid City, S. D.; Ebsary Gypsum Company, Rochester, N. Y.; Empire Gypsum Company, Rochester, N. Y.; Grand Rapids Plaster Company, Grand Rapids, Mich.; Higginson Manufacturing Company, Newburgh, N. Y.; Kelly Plaster Company, Sandusky, Ohio; J. B. King & Co., New York City; Alabastine Company, Grand Rapids, Mich.; Nephi Plaster and Manufacturing Company, Salt Lake City; Niagara Gypsum Company, Buffalo; Overland Cement Plaster Company, Laramie, Wyo.; Pacific Coast Gypsum Company, Tacoma, Wash.; Plymouth Gypsum Company, Fort Dodge, Iowa; Rock Plaster Manufacturing Company, New York City; Southern Gypsum Company, Inc., North Holston, Va.; United States Gypsum Company, Chicago, and Wasem Plaster Company, Fort Dodge, Iowa.

HARDINGS CUT COAST TRIP.

Start Today for Atlantic City, but Drop Bar Harbor Visit.

Special to The New York Times.

WASHINGTON, Sept. 9.—President and Mrs. Harding have been obliged again to change their plans and will probably leave Washington tomorrow afternoon aboard the Mayflower for a short cruise, going as far as Atlantic City.

They plan for a short stay there with the Treasurer, Fred G. Upham, of the Republican National Committee, and Mrs. Upham of Chicago, who are in Atlantic City for the season.

The President and Mrs. Harding, however, will not go as far as Bar Harbor. Congress will reconvene in another ten days, and this and the serious illness of Attorney General Daugherty have been among the reasons for the change of plans.

JOIN TO AID YALE HOSPITAL.

Rockefeller Foundation and State to Provide $500,000 Each.

Special to The New York Times.

NEW HAVEN, Conn., Sept. 9.—Under the auspices of the Yale Medical School, the State of Connecticut and the Rockefeller Foundation will unite to finance the proposed Connecticut Psychopathic Hospital. The Rockefeller Foundation will provide $500,000, the State probably the same amount, while the share and part of Yale in the transaction is not determined. The hospital building will be erected by the State grant, the Rockefeller Foundation will supply the salaries for the teaching staff, while Yale may supply the clinical quarters and other costs. As the New Haven General Hospital is now a part of the Yale Medical School, the Psychopathic Hospital is expected to supply the cases under observation, thus making the Yale Medical School one of the largest American institutions of its kind. There will be a close connection between the new psychopathic hospital and the New Haven General Hospital.

Details of arranging for the gift will come before the Yale Corporation at its next meeting. Governor Lake of Connecticut recently appointed a commission to take charge of the plans for expenditure of the State fund of $500,000 for the hospital.

Dr. Paul Waterman of Hartford is Chairman of the commission, and Dean Winternitz of the Yale Medical School is a member. Dr. Waterman was Major of the 102d Regiment overseas. He received five decorations for conspicuous service in the medical service abroad. Dean Winternitz came to Yale last year from Johns Hopkins University. He is raising a fund of $1,000,000 for the school.

DINE SIGNOR TITTONI.

Italy-America Society Entertains President of Italian Senate.

Signor Tomasso Tittoni, President of the Italian Senate and former Premier of Italy, was the guest of the Italy-America Society at a luncheon in the Bankers' Club yesterday. In his address he said that the Washington conference on reduction of armaments found his country with her defensive forces already reduced to a minimum.

"An essential element in cementing the bonds of friendship," said Signor Tittoni, "is for Italians to come to America and tell about their country, in English. I believe in intellectual cooperation on the part of universities and scientific bodies, and in economic co-operation based upon mutual interests. I think the direct action of the Government concerned would be more efficient if preliminary agreements could be reached in the field of commerce between the large agricultural and industrial associations of both nations."

Signor Tittoni closed his speech with a health to the President of the United States and to the King of Italy.

Thomas W. Lamont, Treasurer of the Italy-America Society, presided in the absence of the President, Paul D. Cravath. Among those at the speakers' table were Justice John J. Freschi, James Byrne, Italian High Commissioner F. Quattrone, Paolo De Vecchi, the patriarch of the Italian colony here, and A. C. Bedford.

Signor Tittoni sails for Italy tomorrow on the steamer Giuseppe Verdi.

CHINESE STUDENTS MEET.

200 Attend Conference at Hotchkiss School, Lakeville, Conn.

Special to The New York Times.

LAKEVILLE, Conn., Sept. 9.—Two hundred Chinese students from Eastern universities, colleges and technical schools began an eight-day conference tonight in Hotchkiss School. These students are mostly Government students, and of the 200 delegates 25 are young women.

T. F. Tsiang, the Chairman of the conference, a graduate student of political science, declared that the Chinese people sympathize with the aims of President Harding in calling the Washington conference on disarmament and Pacific and Far Eastern problems and hope that the American people will assert their practical idealism at the coming conference.

The program of the students' conference included eight sessions of two hours each for discussion on China's part in the coming Washington conference. Among the speakers invited are the Chinese Minister, Dr. Paul S. Reinsch, former American Minister to China, and Professor John Dewey, who has just returned after two years in China.

AQUITANIA IN WITH A POST-WAR RECORD

Big Cunarder, Averaging 22.48 Knots, Makes Her Run in 5 Days, 16 Hours, 57 Minutes.

HEWITT'S BODY ON BOARD

Crossed Ocean in Deck Chapel—Arthur Reynolds and Sir Thomas Esmonde Passengers.

The Cunarder Aquitania arrived at her pier yesterday afternoon with 2,514 passengers of all classes, after making the voyage from Cherbourg to the Ambrose Channel Lightship in 5 days, 16 hours and 57 minutes, a record since the restoration of passenger traffic on that route after the war. The liner averaged 22.45 knots, and her best day's run was 595 miles, from noon Tuesday to noon Wednesday. Captain Sir James T. Charles, R. N. R., was recently appointed Commodore, R. N. R., and while in England received from the officers and crew of his ship a silver coffee service as a testimonial of his 25 years service with the Cunard line.

The body of Peter Cooper Hewitt, who died recently in Paris, was brought back on the Aquitania in a chapel fitted up on the "E" deck and draped in black broadcloth with borders of silver gilt. Mrs. Hewitt accompanied the body, and an automobile hearse was at the pier to convey the coffin to Grace Church. A large laurel wreath tied with purple ribbons rested on top of the coffin, and a small wreath of Scotch spruce and South African silver leaves was placed upon the lid before it was carried ashore. It was inscribed "Deepest sympathy from the crew of the Aquitania." Mr. Hewitt had made many voyages to and fro between New York and Cherbourg on the ship and three round voyages since May, 1920. A guard was kept at the door of the chapel during the voyage.

An operation was performed on the trip by Dr. B. Sydney Jones, the ship's surgeon, on Robert Mayer, a waiter in the first class dining saloon, who was stricken with appendicitis. The ship's surgeon was assisted by Commander Bainbridge, U. S. N., who was naval surgeon during the war with Admiral Sims in British waters. The operation was successful and Dr. Jones said that the patient was doing well in the ship's hospital.

Arthur Williams, Food Administrator in New York during the war and now general commercial manager for the Edison Company, said that he had been struck with the activity of the workmen in Belgium and Germany, where they were not satisfied with eight hours a day, but wanted to do nine in order to earn more money. The Aquitania had gold bullion valued at $4,840,000 in the strongroom consigned to Kuhn, Loeb & Co. Jerome Hanauer, a partner in the firm, was a passenger.

He said that the bankers and financiers in France are beginning to realize that drastic enforcement of the treaty terms will be a bad thing for Britain and are advocating moderation, so that Germany may be able to recover industrially. The French military party, however, he added, is still insistent that Germany must be kept down. His views on the question was corroborated by Arthur Reynolds, President of the Continental and Commercial National Bank of Chicago.

Mr. Reynolds said that America has made the largest liquidations since the war and with the least harm to business. Abroad he found the situation quite different. He said, where the labor situation was serious, with the laborer getting a higher wage and doing less work than ever. In France he found that the financiers wished Germany assisted so that she could pay her debts, but the people of France felt their wrongs so deeply that they were willing to sink themselves if only Germany went down to destruction.

Another passenger on the Aquitania was Sir Thomas Henry Grattan Esmonde, who for thirty years was in Irish politics and was once the party whip under Justin McCarthy and John Redmond, and noted as an orator. He has come over to hunt Rocky Mountain sheep, he said. He is now the head of the National Bank of Ireland, and did not wish to discuss the Irish situation, except to say that it looked hopeful. Major Gen. Amos Squier, head of the United States Army Signal Corps, returned from a trip abroad, where he attended the International Communications Conference.

The Holland-America liner Nieuw Amsterdam arrived yesterday afternoon with 1,871 passengers from Rotterdam via Boulogne and Plymouth. Among the passengers on the liner was Colonel the Hon. Frederick E. Lawson, associate managing editor of The London Daily Telegraph, and Mrs. Lawson. Colonel Lawson is a nephew of Viscount Burnham, and was in New York when Great Britain declared war against Germany. Three days afterward he sailed for London to join up, and served in France, Gallipoli, Egypt, and finally under General Allenby in the Palestine campaign. He was awarded the D. S. C.

Another passenger was Chief Justice Aaron J. Levy of the Municipal Court of Manhattan, who went abroad in July in the interests of Jewish relief work. He was greatly interested in the recent decision of the Appellate Division of the Supreme Court on the rent laws, in which 10 per cent. net is allowed on the market value of the house. He said that if this decision is upheld it will nullify the present rent laws which benefit the tenants.

TO APPEAL ON CARNEGIE TAX

Supreme Court to Decide if $3,035,037 Is Proper Deduction.

The transfer tax appraisal of the estate of Andrew Carnegie is to be carried to the United States Supreme Court. This was revealed yesterday when the Home Trust Company of Hoboken, the executor, filed an appeal with the Surrogate from the ruling by George Brelaw Compton, the appraiser, that the payment of the Federal in

VOTE FOR SHELVING LEAGUE BLOCKADE

Commission Avoids Defining Plan Until Covenant's Authority Is Recognized.

LATINS WAIT HARDING LEAD

Colombia for New Association If Launched—Efforts to Sound Root on Judgeship.

GENEVA, Sept. 9 (Associated Press).—The time is not ripe for a definite understanding of the methods for applying the economic blockade against offending members of the League of Nations, and this provision should not be interpreted until the authority of the League is recognized by all nations and the press, according to the conclusion reached by the League's commission on disarmament at a public session held this afternoon.

Carlos Schanzer, the Italian delegate, who has repeatedly urged an active disarmament program for the League, was the only member of the commission who refused to accept the conclusion. He urged that Article XVI. of the covenant of the League, which deals with the economic weapon, should be interpreted immediately so that the League would know exactly how to proceed against an offending member.

The proposal of Signor Schanzer was defeated, and a subcommittee of delegates, including representatives of France, Japan, Belgium, Switzerland, Cuba and Italy, was selected "to summarize the conclusion of the International Blockade Commission's suggestions." The subcommittee will report Monday.

The difficulty of enforcing an economic blockade against a nation not a member of the League was admitted by Lord Robert Cecil, representing South Africa, and other delegates. It was suggested that an understanding must be reached with non-members on this point.

Rene Viviani of France told the commission that when Article XVI. of the Covenant was framed it was thought that peace had arrived, but, unfortunately, peace was yet to be organized, and no definite understanding should be attempted until all nations and the press accepted the League's jurisdiction.

Americans Fail to Nominate Judge.

The International Court of Justice, on which the hope of the League seems now largely to be centred, was foremost in the preoccupation of the delegates of the Assembly today, and probably will remain so until the Judges of the court are elected next week. The time limit for nominations of Judges closed Monday with eighty-nine candidates put forward by thirty-five different States. Five of these have since been removed from the list on account of declinations to stand for election. Those who have withdrawn are Leon Bourgeois and Henri Fromageot of France, Paul Hymans, Belgium; Christian L. Lange, Norway, and Manuel Gonzales, Spain.

No direct word has yet been received from Elihu Root, and the League Council still considers him a candidate. League officials today were endeavoring to get in touch with Tomasso Tittoni, the Italian statesman now visiting the United States, who is presumed to be the only man closely connected with the League who knows exactly what are Mr. Root's intentions regarding his nomination to the international bench.

Of the candidates for election it is generally conceded that Dr. Ray Barbosa of Brazil will be chosen. Others considered as having the best chances of election are Lord Robert Finley, Great Britain; Dr. B. T. C. Loder, Holland; Baron E. T. Marks von Wurtemburg, Sweden; Elihu Root or John Bassett Moore, United States; Dr. Andre Weiss, Judge of the Hague Court, France; Michailo Jovanovic, Jugoslavia; Dionisio Anzilotti, Italy; Dr. Yorozu Oda, Japan; Dr. Franz Klein, Austria, and as representative of the British Dominions, Sir Robert L. Borden or Sir Charles Doherty of Canada or Sir Johannes Wilhelmus Wessels of South Africa.

The American group of judges at The Hague Court allowed the time limit to expire without sending in a nominee. The delegates here generally agree that an American must be elected to the Court, and that he will be Mr. Root, if he does not officially decline, in which case, probably, John Bassett Moore will be chosen.

Colombia Ready for Leading Plan.

Should President Harding see fit to create a new Society of Nations, Colombia will be among the first to apply for membership. A. F. Restrepo, chief of the Colombian delegation to the League Assembly, made this declaration today in discussing a report that Colombia, among other South American States, might withdraw from the League because of its rejection of the Argentine amendment to the covenant, providing that all sovereign States should be members of the League unless by their own volition they abstained from membership. He said that Colombia did not regard the rejection of the amendment as sufficient reason to leave the League.

Señor Restrepo added that he believed all the other South and Central American States would follow Colombia into the new society, should it be formed. Asked if this could be construed as meaning that these States would withdraw from the present League in such an event, Señor Restrepo said:

"We must wait and see, but, nevertheless, it is a question if public opinion in South America would support two leagues."

"The South American countries are finding that virtually all questions before the League are purely European in interest," continued Señor Restrepo. "Nearly all our interests, commercially and politically, lie in the other continent and in a sense are common to those of the United States. Colombia, for example, came into the League only because we thought the United States would be a member, and would, in a sense be the leader and protector of all the States of North and South America. We see now that we were badly mistaken and that the United States probably never will join the present League. This causes us to think, and naturally we all are deeply interested in the outcome of the forthcoming Washington conference."

Agustin Edwards, head of the Chilean delegation to the Assembly, and Carlos Aranjo, chief of the Bolivian delegates, said this afternoon that they regarded reports to the effect that Chile and Bolivia might withdraw from the Assembly because of the rejection of the Argentine amendment as without foundation.

Sees World "Armed to the Teeth."

Discussion of the work done by the Council of the League during the last year was continued at today's session. Henri La Fontaine of Belgium drew a vivid picture of the misery of the world "armed to the teeth." He said that he found no word of hope in the report of the Council. M. La Fontaine forecast wars by which the entire populations of cities would be wiped out unless the League got into effective action. Dr. Nansen pleaded for publicity and economy in the League. He said it was possible to restore normal economic conditions in the world until Russia was put on its feet again. Dr. Nansen appealed to the world through the Assembly for £20,000,000, which he said was required to buy 2,000,000 tons of wheat to save Russia from starvation. He declared that Europe was menaced with the greatest disaster in its history. Dr. Nansen introduced a resolution that the Assembly refer the question of relief in Russia to a committee, at the same time appealing to the various Governments for immediate aid and deferring the question of the guarantees which Russia can offer for the sums loaned.

Grew Minister to Switzerland.

WASHINGTON, Sept. 9.—Joseph C. Grew, American Minister to Denmark, is to become Minister to Switzerland, it was announced today at the White House. Mr. Grew has had years of service in the American diplomatic corps and, officials said, rendered especially valuable service during the war.

SOCIAL NOTES

New York.

Mr. and Mrs. Henry Emmett Jr. of 39 East Seventy-second Street have taken an apartment at 571 Park Avenue for the Winter.

Mrs. Elgin R. L. Gould and her son, John H. P. Gould, are spending the Autumn at their cottage at Easthampton, L. I. Mrs. Gould's son-in-law and daughter, Mr. and Mrs. M. M. Whittlesey, are their guests.

Mrs. J. Wray Cleveland and Miss Marjorie Cleveland, who arrived from Europe the end of August, are returning to 701 Madison Avenue for the Winter after a short stay in the White Mountains.

Sir Henry R. Reichel, President of Bangor College in Wales, is the guest of Dr. E. Garnsey Brownell of this city for a few days.

Mrs. Ernest du Pont has come to town from Sands Point, L. I., and is at the Chatham for a visit.

Dr. and Mrs. James B. Clemons of 10 East Seventy-first Street, are entertaining Miss Katherine Morris, Miss Isabelle Wood, Archibald Savory and Benjamin Hoagland at their camp on Upper St. Regis Lake, Adirondacks.

Mrs. Angier B. Duke, who has been with her parents, Mr. and Mrs. A. J. Drexel Biddle of Philadelphia, at the Kirby camp on Chateaugay Lake in the Adirondacks, is now stopping at the Lorraine.

Mr. and Mrs. William K. Dick, Mr. and Mrs. Lathrop Brown, Mr. and Mrs. Reginald Lewis, Mrs. Le Roy W. Baldwin and William Russell Grace were among those entertaining at luncheon at Delmonico's yesterday.

James Deering, who arrives from Europe today on the Paris, will be at the Ritz-Carlton for a few days.

Mrs. George W. Elkins, who has been motoring through Canada for three weeks, is at the St. Regis for a few days before returning to Philadelphia.

Mrs. Benjamin Brewster is also there while her Fifth Avenue home is being opened, and Colonel and Mrs. Stephen I.H. Slocum, who arrived from Washington, D. C. on their yacht, are also registered.

Miss Kathryn Knight, a daughter of Mrs. Charles Daniel Orth, was among the arrivals on the Aquitania yesterday.

GERARD ACCEPTS CHAIR OF WILSON FOUNDATION

Says Institution Will Compare With Nobel Foundation and Perpetuate Wilson Ideals.

James W. Gerard, former Ambassador to Germany, will serve as Chairman for New York City and the metropolitan district in the movement to establish the Woodrow Wilson Foundation. Franklin D. Roosevelt, National Chairman, announced Mr. Gerard's acceptance of the position last night.

"I take part gladly in this effort to perpetuate Woodrow Wilson's ideals of democracy and human freedom," Mr. Gerard said in accepting. "Its successful endowment will give America an institution comparable in significance to the Nobel Foundation, which is a splendid object in itself; but the greater object, it seems to me, is the perpetuation in a striking way of the ideals of a great spokesman for humanity, a great enemy of autocracy.

"During a critical time for civilization, Woodrow Wilson spoke for all mankind with such force, with such understanding of humanity's highest aspirations that his words were as powerful as battalions in their effect upon the aims of the autocratic rulers of Germany. Woodrow Wilson destroyed for all time the doctrine of the divine right of rulers, and if he had no other achievement in his official record that would still make him a great benefactor of mankind."

Thirty-six States are now organizing under State Chairmen to establish the Woodrow Wilson Foundation and create that endowment from which will be granted awards for distinguished public service.

MISS GRIFFIN TO WED W. MACY CHAMBERLIN

Daughter of Barnard College Controller Engaged to Son of Mrs. George D. Barron.

Dr. and Mrs. Henry A. Griffin of 111 East Seventieth Street have announced the engagement of their daughter, Miss Kate Wyman Griffin, to W. Macy Chamberlin, a son of Mr. and Mrs. George D. Barron of Rye, N. Y. Miss Griffin, who is a daughter of Dr. Griffin by a former marriage, is a graduate of Mrs. Randall's MacIver's School, and she is a niece of George B. de Forest and Harry Kearsarge Knapp. Her father is Controller of Barnard College.

Mr. Chamberlain, who is a son of Mrs. Barron by a former marriage, is a grandson of the late William H. Macy. He attended Harvard. No date has been set for the wedding.

Pyne—Coleman.

Mrs. J. A. Pyne of this city, who has been spending several months at Wendell Hall in Pittsfield, Mass., has announced the engagement of her daughter, Miss Marjorie Sands Pyne, to Justice Frank J. Coleman of this city. Justice Coleman is Justice of the Municipal Court of the Ninth District, and his home is at 855 Lexington Avenue. The wedding is to take place in the early Autumn.

Lybourn—Heinsohn.

The Rev. Dr. W. H. C. Lybourn and Mrs. Lybourn of New Windsor-on-Hudson, formerly of Mamaroneck, have announced the engagement of their daughter, Miss Margaret Douglas Lybourn, to Angerean Gray Heinsohn Jr. of this city. Miss Lybourn is a graduate of Smith. Mr. Heinsohn is a graduate of Princeton and served overseas for two years as a Lieutenant in the aviation corps. He is a member of Squadron A and the Princeton Club. Miss Lybourn sailed for France on Wednesday to spend the Winter, and no date has been set for the wedding.

Alexander—Hart.

Mr. and Mrs. Howard Townsend Alexander of Elizabeth, N. J., have announced the engagement of their daughter, Miss Marion Alexander, to Frank C. Hart of West Orange. No date has been set for the wedding.

Lyon—Kidd.

Mrs. Edmund Lyon of Rochester, N. Y., has announced the engagement of her daughter, Miss Elisabeth Hamilton Lyon, to James Howard Kidd Jr. of Red Hook, N. Y. No date has been set for the wedding.

MRS. MARGERY BOWEN WED.

Amateur Dancer Married to Walter S. Johnston at Her Home.

The marriage of Mrs. Margery Sharlon Bowen, a daughter of Mr. and Mrs. John Porter Shannon of 121 Madison Avenue, and Walter Dayne Johnston took place at 4 o'clock yesterday afternoon at the home of the bride's parents. The wedding was quiet and only relatives and a few friends were present. The couple are to spend their honeymoon in Europe.

The bride is well known in society as an amateur dancer. During the war she served in the Women's Motor Corps. She obtained a divorce from Thomas Floyd Bowen about three years ago here.

Mr. Johnson is a son of the late William J. Johnson, publisher of The Electrical World and The American Exporter, and is himself secretary of The Johnston Publishing Company. He served as an ambulance driver overseas during the war. Among his clubs are the American Exporter. He is a graduate of the University and Engineers.

RETAIL FOOD PRICES RISE IN THE MONTH

Increase Shown in Fifteen Principal Cities Between July 15 and Aug. 15.

HIGHEST IN ROCHESTER

Advance Is Made Despite General Decrease in Wholesale Charges for Year Ending Aug. 15.

Special to The New York Times.

WASHINGTON, Sept. 9.—Statistics prepared by the Department of Labor for the fifteen principal cities of the United States show that for the month from July 15 to Aug. 15 there was an increase in te retail price of food in all of the cities over the previous thirty days.

The greatest increase, 8 per cent., was in Rochester. Buffalo showed an increase of 7 per cent.; New York City and Baltimore, 6 per cent.; Milwaukee, Newark and Norfolk, 5 per cent.; Charleston, S. C., Louisville, Manchester and Portland, Me., 4 per cent.; Houston, 3 per cent.; Butte and Dallas, 2 per cent., and Minneapolis, 1 per cent.

For the year period, Aug. 15, 1920, to Aug. 15, 1921, there was a decrease of 30 per cent. in Butte; 2c per cent. in Louisville; 26 per cent. in Baltimore, Charleston, Dallas, Milwaukee and Minneapolis; 25 per cent. in Buffalo, Manchester and Norfolk; 24 per cent. in Houston, Newark, Portland, Me., and Rochester, and 22 per cent. in New York.

As compared with the average cost in the year 1913, the retail cost of food on Aug. 15, 1921, showed an increase of 62 per cent. in Manchester; 60 per cent. in Buffalo and Milwaukee; 59 per cent. in New York; 58 per cent. in Baltimore and Charleston, S. C.; 50 per cent. in Minneapolis and Newark; 47 per cent. in Dallas, and 43 per cent. in Louisville. Prices were not obtained from Butte, Houston, Norfolk, Portland, Me., or Rochester in 1913.

THREATS SENT BY MAIL TO WEALTHY WOMEN

Waldorf Guest Accused of Being the Author Admits Beating the McAlpin.

Traced to the Waldorf by a threatening letter written to a prominent woman, William M. Gibson, 25 years old, who said his home was in Brockwater, Mo., was arrested last night and held without bail by Magistrate McQuade in Night Court on the specific charge of having defrauded the McAlpin on a bill for $91.

According to Austin G. Dennison, house detective at the McAlpin, Gibson registered there as Richard R. Mansfield on Aug. 29 and left three days ago without paying his bill and then went to the Waldorf, where he registered under the name of William M. Chandler. A woman living at the Ambassador, whom his name is withheld, then sent the Waldorf a threatening letter written on Waldorf stationery and signed "Chandler." Dennison quoted the letter as follows:

"You are worth $50,000,000, and if you don't sent me $100, which I need, I'll turn bandit against you and bejewelled, under-dressed, brazen society women such as yourself."

A search of Gibson's baggage at the Waldorf, Dennison said, disclosed copies of similar letters addressed to other wealthy women. Some were written on McAlpin stationery, said the McAlpin detective was called in on the case. He identified Gibson as having previously occupied rooms at the McAlpin.

Gibson pleaded guilty to the charge in Night Court, and said that his father was a Missouri horse and cattle rancher and also had lumber and copper mining interests in the West. He was remanded without bail in custody of probation officers pending communication with his father.

ELEANOR MILLER HURT.

Governor's Daughter, Thrown From Horse, Fractures Ankle.

Special to The New York Times.

SYRACUSE, N. Y., Sept. 9.—Miss Eleanor Miller, one of twin daughters of Governor and Mrs. Nathan L. Miller, is confined to the family home here, 104 James Street, with a broken ankle. She was thrown from a horse while riding.

Dr. Frederick H. Flaherty is attending Miss Miller, who is being cared for by the servants at the Miller home, in the absence of Governor and Mrs. Miller at Bretton Woods, N. H. Mr. and Mrs. D. P. McCarthy, the latter a sister of Miss Miller, are at their Summer home at Cazenovia, and the Governor's other daughters are at the Executive Mansion in Albany or at school in New York City.

Miss Miller was riding with a girl companion when the accident happened. Her mount suddenly stumbled and fell, throwing her heavily to the ground. She was picked up and rushed to the Miller home, where Dr. Flaherty reduced the fracture.

FLIES TO PARIS FOR DRINK.

Englishman Gets Into Difficulties When He Passes Worthless Checks.

Copyright, 1921, by The New York Times Company.
Special Cable to THE NEW YORK TIMES.

PARIS, Sept. 9.—How a young Englishman flew to Paris by airplane from London to have a drink was told in a Paris Police Court today when Cyril Lincoln Reed, of a good family in London, appeared to answer the charge of passing worthless checks. Having stayed at the Place Vendome Hotel Reed paid his bill with a check while having no money in the bank and borrowed 1,000 francs from a waiter.

Some days later he again turned up in Paris, arriving by air after paying for the passage with a worthless check at Croydon airdrome.

Replying to the Judge's question Reed said:

"I had been turned out of every bar in London. After 28 hours I became so thirsty that I simply had to fly to Paris in order to be able to drink peacefully."

The young man is now locked up in Santé Prison pending further inquiries.

UNKNOWN MAN HAD MONEY.

Victim of Train Tragedy Supposed to Be International Smuggler.

Copyright, 1921, by The New York Times Company.
Special Cable to THE NEW YORK TIMES.

ZURICH, Sept. 9.—A man on the international express between Zurich and Vienna was seen to plunge out of the train recently. He was picked up unconscious and died soon afterward.

On him were found $2,200, 80,500 Swiss francs, and nearly 2,000,000 Austrian kronen, besides other foreign money, stocks and jewelry.

It is unknown whether the man fell from the train while struggling with a robber or whether he jumped out purposely. He was, it is presumed, one of the band of international smugglers who are now trading on the abnormal exchanges.

WRECKS HIS OWN OFFICE.

Exporter, Fined, Continues Performance at Home, Wife Complains.

Tenants at 217 Broadway hurried up to Patrolman Nylander, on post outside the building yesterday afternoon, and told him there were strange noises on in the offices of Payton & Cowell, an export and import firm at that address.

Nylander heard the sound of breaking glass, and said he found chairs, desks and telephones overturned in the office, and that in the midst of the wreckage was George R. Cowell, a member of the firm, swinging his canes and denouncing in no uncertain terms King George of England, the Prince of Wales, J. P. Morgan and several other persons of high repute in the financial district. The glass front to the door of the Hicks Advertising Agency, on the same floor, was smashed, and a surprised employe said the only explanation Mr. Cowell offered for the damage was "excuse me." Some one had telephoned to Mrs. Cowell, who arrived just in time to accompany her husband to the Beach Street Police Station, where a charge of disorderly conduct was made against him.

In Night Court Magistrate Francis X. McQuade fined Cowell $10, which he paid. The police say Cowell made no explanation for his conduct. He gave his address as 125 West Seventy-seventh Street.

Just before midnight, Mrs. Cowell, accompanied by a woman and a man, went to the Night Court to ask Magistrate McQuade to "commit her husband to a hospital" for observation.

She told court attendants that Cowell had no sooner reached home, after paying his fine, than he began to wreck the furniture, smash dishes and carry on as though he was not in his right mind. She said that four patrolmen sent to the house told her they were unable to do anything, because Cowell was "in his own home."

When the four policemen left, Mrs. Cowell said, her husband put on his evening clothes and high silk hat and went out.

CAPT. WM. R. FEARN DEAD.

He Raised Fund of $22,000 for Families of Men of 71st Regt. Overseas.

Captain William R. Fearn, for twenty-five years a member of the Seventy-first Regiment, National Guard, died Thursday morning at his Summer home, Wilton, Conn., from hardening of the arteries. Captain Fearn was grand marshal of the parade up Fifth Avenue early last July of the World's Christian Endeavor Union, when its convention was being held in this city, and it is thought that the hard work he did in making the parade, in which there were 20,000 marchers, a success, hastened his death. He was 59 years old.

Captain Fearn was sexton and assistant to the treasurer of the Broadway Congregational Tabernacle, at Fifty-sixth Street, for the last twenty-five years, and from there his funeral will be held at 2 o'clock tomorrow afternoon.

Captain Fearn served on the military staff of Governors Hughes, Whitman and Smith. He served on the Mexican border with his regiment. During the World War as captain and supply officer of the Seventy-first he went to Middletown, N. Y., and to Spartanburg. He raised a fund of $22,000 for the families of the men overseas of his regiment and remained secretary and Treasurer of this fund until his death.

JOHN W. LAPSLEY DIES.

Member of Stock Exchange for 14 Years Expires in His Sleep.

John Willard Lapsley, since 1907 a member of the New York Stock Exchange, died during his sleep Thursday night at his home in Bedford, N. Y. He had apparently been in excellent health on retiring that evening. Mr. Lapsley was 54 years old, a son of the late Howard Lapsley, with whose Wall Street house he was associated until his father's death.

He was with E. & C. Randolph until a few years ago, when he went out for himself as a specialist, making his headquarters in the office of Maxwell & Co., 15 Broad Street. He was educated at St. Paul's School, Concord, and at Harvard, class of 1890. He belonged to the Knickerbocker Club. His widow was Miss Eleanor Temple Emmet. Services will be held at St. Mathew's Church in Bedford Sunday afternoon.

GEN. HORACE PORTER BURIED

Taps Sounded Over Body in Family Plot in West Long Branch.

Special to The New York Times.

LONG BRANCH, N. J., Sept. 9.—The body of Brig. Gen. Horace Porter, who died in New York May 28, was buried in the family plot at West Long Branch today. It was removed from a receiving vault at Greenwood Cemetery at 2 o'clock, soldiers from Camp Alfred Vail acting as bearers, and taken to place of burial. Many Summer folk at Elberon gathered to extend sympathy to the daughter, who was abroad when the General died.

The Rev. Dr. Kelman, pastor of the Fifth Avenue Presbyterian Church, delivered the eulogy, a résumé of the General's life from the time he entered West Point until he quit the post of St. James, in 1905.

A delegation of veterans from James B. Morris Post 46, G. A. R., in charge of Commander Henry Wingert, acted as escort. The taps were sounded as the body was lowered.

Bring Man Wanted for Murder.

Detective Halo Casetti of the Fifth Street Station brought to this city from Detroit yesterday Joseph Allesi, 27 years old, a waiter who lived until recently at 135 Scholes Street, Brooklyn.

Allesi was arrested in the round-up of Cammora band adherents and, according to Detective Sergeant Michael Fiaschetti at Police Headquarters, is wanted here in connection with the murder by shooting of Rosalio Brigante in the latter's apartment at 218 Chrystie Street on June 27, 1919. Following the murder about $700 in cash and jewelry was stolen from the Brigante apartment.

Ralf W. Jefferson.

Ralf W. Jefferson, son of the Rev. Dr. Charles Edward Jefferson, pastor of the Broadway Tabernacle, died yesterday at his residence, in Utica, N. Y., after a five days' illness of infantile paralysis. He was 28 years old and manager of the advertising department of the Frisbie & Stansfield Knitting Company in Utica, where he had lived for the last three years. He was a graduate of Yale, and soon after leaving college spent a year as a reporter on THE NEW YORK TIMES. He served overseas during the war.

ASCENT OF MOUNT EVEREST

Tomorrow The New York Times Rotogravure-Picture Section will reproduce 19 official photographs (two pages) of the 1921 expedition attempting to reach the summit of the world's highest peak—the Queen of the Himalayas. These pictures are the first to reach America. Subsequent photographs will be printed as they are received.

The New York Times has the exclusive rights in the United States and Canada to the publication of all photographs taken by the expedition.

The New York Times Rotogravure-Picture Section

TOMORROW

Ask your newsdealer today to reserve a copy

GEN. PERSHING AT MAJ. MANNING'S GRAVE

Member of The Times Staff Buried With Honors in Arlington—Six Brothers Pallbearers.

Special to The New York Times.

WASHINGTON, Sept. 9.—Major William Sinkler Manning of the 310th Infantry, killed in action near Verdun on Nov. 5, 1918, was buried with military honors at Arlington National Cemetery this afternoon on a hillside overlooking the Potomac River and the City of Washington.

As the coffin containing the body of Major Manning was taken from the crypt of the Memorial Amphitheatre at Arlington the band of the Third United States Cavalry from Fort Myer, Va., played "Nearer, My God, to Thee," and two troops, I and K, of the same organization, presented arms. Escorted by the soldiers and followed by relatives and friends and professional associates of Major Manning, the caisson containing the coffin proceeded to the grave, where services were conducted by the Rev. Dr. Alfred R. Berkeley, rector of St. Paul's Church, New Orleans, brother-in-law of Major Manning, assisted by the post chaplain of Fort Myer. A representative of the War Mothers sprinkled flowers on the casket as it was lowered into the grave. Three rifle salvos were fired over the grave by the escorting troops, and a bugler sounded "Taps" as a farewell to the young officer who had given up his life while leading his men on the field of battle.

Six brothers of Major Manning, five of whom served in the American Army in the World War, were the pallbearers. They were Lieut. Col. Wyndham M. Manning of the 316th field Artillery; Major Bernard Manning, Lieutenant Vivian M. Manning, Corporal Burrell D. Manning and Second Lieutenant John A. Manning, all formerly of the 316th Field Artillery, and Preston C. Manning, who was only 15 years old when the United States entered the World War and unable to enlist in the military service. In addition to his brothers the relatives of Major Manning present were his widow, Mrs. Barbara Lyodie Manning of Washington, and their little daughter; his parents, the former Governor of South Carolina and Mrs. Richard I. Manning, and his uncle William Sinkler Manning, after whom Major Manning was named.

Others present were General John J. Pershing, attended by an aid, Lieutenant Thomas Snyder, U. S. A., who was a brother alumnus of Major Manning of the University of the South at Sewanee, Tennessee; Major Gen. William J. Snow, chief of field artillery, U. S. A., who commanded the brigade in France in which four of the Manning brothers served, and Brig. Gen. T. C. Donaldson, Inspector General's department, U. S. A.

Major Manning was a member of the Washington staff of THE NEW YORK TIMES and delegations representing several organizations of newspaper men attended the interment. In addition to all the members of THE TIMES Washington staff, there were present committees of the Standing Committee of Washington Correspondents, the Senate Press Gallery, the Press Club post of the American Legion, the District of Columbia Department of the American Legion, the National Press Club and the University Club. Major Manning, who had received the American Distinguished Service Cross, was also the recipient posthumously of the Croix de Guerre and a French officer in uniform was present at the interment as the representative of the French Government.

Many floral tributes were placed on the caisson and the grave. From the home office of THE NEW YORK TIMES came a wreath which bore the inscription:

"In Memory of Major William Sinkler Manning of The New York Times Staff, who fell while leading the battalion in command of his battalion of the 316th Infantry, near Verdun, November 5, 1918. From his associates of The New York Times, September 9, 1921."

Another wreath bore this inscription: "In Affectionate Remembrance of Major William Sinkler Manning. From his associates in the Washington Bureau of The New York Times, September 9, 1921."

Robert Leighton Crawford.

Robert Leighton Crawford, for thirty years General Eastern Freight Agent of the New York Central Railroad, retiring in 1899, died yesterday at his home in Rumson, N. J., at the age of 80. He was born at Toulmanville, near Mobile, Ala., and served the Confederacy as a Captain on General Ledbetter's staff. After the war he came North and entered railroading. He was a member of the New York Yacht and the Ramson Country clubs. Three sons survive, Harden L. of 41 West Fifty-seventh street, Robert L., Jr., of White Plains, and Everett L. Crawford of Port Chester.

E. Willard Harmon.

E. Willard Harmon, a son of Edwin L. Harmon, Vice President of W. E. Harmon & Co., real estate dealers in Manhattan, died in a hospital in San Francisco, Cal., on Wednesday, according to a telegram received by his relatives in Brooklyn yesterday. Young Harmon, who had only recently been graduated from Amherst College, was apparently in the best of health when he left Brooklyn four weeks ago for Pasadena, where his father, who had been ill for a long time, hoped to regain his health. The funeral services and interment will be in Pasadena.

William S. Hall.

FREEPORT, L. I., Sept. 9.—William S. Hall, Cashier of the Freeport Bank and President of the Hempstead Bank, died at his home here today of apoplexy. He was 60 years old and born in New York City. He was Cashier of the Freeport Bank since it was organized in 1892 and became identified with the Hempstead Bank through his father-in-law, Martin Woods, who was President in the late 80s. He was a Mason and Odd Fellow.

Obituary Notes.

W. A. PATTERSON, who died in Flint, Mich., Thursday night of pneumonia, at the age of 82, was responsible for the appellation "Vehicle City," which was given Flint, the carriage works he established in 1860 marking the beginning of the industry there. Mr. Patterson was President of an automobile company.

ALEJANDRO J. PAZ, a journalist connected with the newspaper La Prensa of Buenos Aires, is dead in that city.

Born.

BLANKSTEIN—Mr. and Mrs. Edward Blankstein of 36 Fort Washington Av. announce the arrival of a baby girl on Sept. 8, 1921.

HARRIS—Mr. and Mrs. Moses Harris (nee Belle Silverman) of 460 Riverside Drive announce the birth of a son, Sept. 5, at the Women's Hospital, 110th St.

ROSENTHAL—Mr. and Mrs. Charles S. Rosenthal of 124 West 114th St. announce the birth of a son at Carlton Sanitarium on Sept. 7, 1921.

Engaged.

MASIA—FINSTEIN—Mrs. Esther Finstein announces the engagement of her daughter Anna to Mr. Max Masia, son of Mr. and Mrs. A. Masia of New York City.

Married.

JOHNSTON—BOWEN—On September 9, at 121 Madison Av., New York, Marjorie Shannon Bowen, daughter of Mr. and Mrs. John Porter Shannon, to Walter Dayne Johnston.

MONTGOMERY—HENROTIN—On Sept. 6 at Newburg, N. Y., Austin F. Montgomery to Vera Fowler Henrotin.

Died.

BLACKHAM—Killed in action in France Oct. 11, 1918, Henry Rex Blackham, Second Lieutenant Company A, 316th Infantry, formerly a member of Company L, Fourth New Jersey National Guard, second son of Clara A. and the late David H. Blackham of 322 Fairmont Av., Jersey City. Relatives and friends, also comrades in arms, are invited to attend services at St. Paul's Church, Duncan Av. and Boulevard, on Sunday, Sept. 11, at 2:30 P. M.

BOYLAN—On Sept. 8, 1921, Catharine Boylan, widow of John Boylan, beloved mother of Joseph Boylan, Margaret L. McSherry, Jane C. McSherry, Catharine Russell and Alice T. Barrett. Funeral from her late residence, 251 East 224 St., on Monday at 9:30 A. M., thence to St. Stephen's Church, East 29th. Interment Calvary.

BOWNE—In San Francisco, Sept. 8, 1921, Walter Bowne, beloved husband of Ida Sutton and son of the late Simon N. and Emma Smith Bowne, in the 68th year of his age. Funeral private.

BROOKE—Sophia Pinkney, beloved wife of Edwin S., at her residence, Ridgefield Park. Members of Alpha Chapter No. 1, O. E. S., are invited to attend services at Winterbottom's Parlors, 6th Av. and 53d St., Saturday, Sept. 10, at 8 P. M. Funeral services will be held at the Church of the Epiphany, 35th St. and Lexington Av., Sunday, at 2 P. M. Interment Cedar Grove Cemetery. Please omit flowers.

BROTHERTON—Sgt. John G., killed in action Oct. 14, 1918, late of Headquarters Co., 38th Infantry, 3d Div., son of William and the late Kathrene Brotherton. Funeral services, The Funeral Church, Broadway at 66th St., Saturday, Sept. 10, at 8 P. M.

BURDETT—Harry Warren, at St. Vincent's Hospital, Thursday, Sept. 8, in his 36th year, son of Dr. and Mrs. A. S. Burdett, husband of Marion Haffner and father of Harry Warren Burdett Jr. Funeral services at the home of his mother, 70 Myer St., Hackensack, N. J., Monday afternoon, 2:30.

CONLEY—On Thursday, Sept. 8, 1921, at the Mount Vernon Hospital, Eleanor Lewis Conley, beloved wife of G. L. Conley. Funeral services on Saturday, Sept. 10, at 2 P. M. at the residence of S. T. Conley, Corcoran Manor, Mount Vernon, N. Y.

CRAWFORD—On Friday, Sept. 9, 1921, at his home, Frankhurst, Rumson, N. J., Robert Leighton Crawford, in his 81st year. Funeral private, at the convenience of the family.

DE MARTIN—Sept. 9, 1921, Charles W., beloved husband of Susie De Martin, aged 60 years. Services at the residence of Mrs. Frederick Bristol, 468 West 152d St., Sunday afternoon, 4 o'clock. Jacksonville (Florida) papers please copy.

DE VINE—Suddenly, at Port Chester, N. Y., Sept. 9, 1921, John A. De Vine (salesman for Rohe & Brother), in his 55th year. Funeral services will be held at the Presbyterian Church, Port Chester, N. Y., on Sunday, Sept. 11, at 3:30 P. M.

DISOWAY—Entered into rest Sept. 9, 1921, at her home, 606 Lexington Av., New York, Sarah Louise Disoway, daughter of the late Cornelius Ryerss and Eliza Wilkins Disoway. Funeral private.

DOLAN—Friday, Sept. 9, at his residence, 174 East 71st St., Edward M. Dolan, beloved son of the late Patrick and Mary A. Dolan. Funeral Monday, 9:30 A. M., Solemn Requiem mass at 10 A. M. at St. Vincent Ferrer's Church, 66th St. and Lexington Av. Automobile cortege. Kindly omit flowers.

EMLICH—At her home, 8 Tuxedo Av., Hawthorne, N. J., on Friday, Sept. 9, 1921, Joanna, widow of James N. Emlich, aged 83 years. Funeral on Sunday, Sept. 11, from St. Clement's Episcopal Church at 1 o'clock. Interment at Woodlawn Cemetery.

EHRLICH—Flora, widow of the late David and mother of Charles, Rosalie, Joseph, Julia, Eva, Frances, Celia and Rebecca Kats, Gertrude Rosen and Beatrice Bernstein. Funeral Sunday at 1 o'clock from residence of her daughter, Celia Kats, 1056 President St., Brooklyn.

FEARN—Suddenly on Thursday, Sept. 8, 1921, at Wilton, Conn., Captain William R. Fearn, in his 61st year. Funeral services at the Broadway Tabernacle Church, 56th St. and Broadway, on Sunday, Sept. 11, 1921, at 2 P. M. Interment at Woodlawn Cemetery.

FUNKE—Emilie Anna, widow of the late Hugo Funke, at her residence, 95 Madison Av., Flushing, L. I., Thursday evening, Sept. 8, in her 69th year. Funeral from the residence of her son, 405 Broadway, Flushing, L. I., at 2 P. M., Sunday, Sept. 11. Train for Murray Hill leaves Pennsylvania Station at 1:30 P. M.

GARRATT—Charles William Garratt, beloved husband of Elizabeth Ada Garratt of 212 Lorraine Av., Upper Montclair, N. J., in his 41st year, at Bay Shore, L. I., Friday, Sept. 9, 1921. Funeral services will be held at Christian Union Congregational Church, Upper Montclair, Sunday afternoon, at 3 o'clock.

HARRIS—Sept. 8, Thomas Harris. Services Stephen Merritt Chapel, 233 8th Av., near 24th St., Saturday, 2 P. M.

HEIDIN—Oscar A., Sept. 9, 1921, at his home, 3,400 Barker Av. Services Sunday, 4 P. M. Interment private.

HERZFELD—On Sept. 9, 1921, Frieda R. (nee Lowenstein), beloved wife of Julius Herzfeld, aged 38 years. Funeral from her late residence, 141 West 85th St., Mount Vernon, N. Y., Sunday morning, Sept. 11, at 10 o'clock. Interment Sinai Temple plot, Kensico Cemetery.

HURLEY—Daniel J. The funeral services of the late Daniel J. Hurley of 198 De Kalb Av., Brooklyn, N. Y., will be held in the Stewart Room of the Masonic Temple, at Lafayette and Clermont Avs., Brooklyn, N. Y., on Sunday afternoon, Sept. 11, at 2 P. M., under the auspices of Reliance Lodge, F. and A. M. All friends are invited.

HURLEY—Daniel J. Reliance Lodge, No. 776, F. and A. M. Brethren: You are requested to attend the funeral service of our late brother, Daniel J. Hurley, Sunday afternoon at 2 o'clock, in the Stuart Room of the Masonic Temple, Clermont and Lafayette Avs., Brooklyn. Officers, Washington and Boston papers please copy. V. C. FOE, Master.
JOSEPH H. FLETCHER, Secy.

JEFFERSON—Suddenly, at Utica, N. Y., Sept. 9, 1921, Ralph W. Jefferson, son of the Rev. Dr. and Mrs. Charles Edward Jefferson of New York City.

KOPP—Hermann, Sept. 5, 1921, aged 84 years, veteran of the Civil War. Funeral from his late residence, 401 East 87th St. Monday, 9:30 A. M., and from St. Joseph's Church, East 87th St., at 10 A. M.

KOSTER—Frederick, husband of Mary Koster, on Sept. 7. Services The Funeral Church, Broadway at 66th St., on Sunday, Sept. 11, at 2 P. M. Kindly omit flowers.

LAPSLEY—Suddenly, of heart failure, at his home in Bedford, N. Y., on Sept. 8, John Willard Lapsley, eldest son of the late Howard Lapsley. Funeral private, St. Matthew's Church, Bedford, N. Y., Sunday afternoon.

LEWIS—Suddenly, on Sept. 9, 1921, Lillian, beloved wife of Arthur Lewis. Funeral services at her late residence, 198 Lawrence Av., Brooklyn, Sunday, Sept. 11, 2:30 P. M.

Acknowledgments of Births and Deaths for insertion in The New York Times may be telephoned until midnight in Bryant 1000.

Call Columbus 8206
A Complete Funeral Service in an atmosphere of refinement
"The last word is ours."
FRANK E. CAM

LOST AND FOUND.

REWARD for return of man's wallet, containing $400 in cash, check for $500, Pilots and Drivers' license, children's photos, lost Times Square section, 8-11 P. M. Tuesday. Room 307, 256 5th Av.

LOST—Tuesday, Wednesday afternoon, brown pocketbook with receipts, nearly $50. Eagle Restaurant, 3d-Madison Ave., 50th-58th Sts. Reward if returned to 1,281 Madison Av.

LOST—Aug. 31, 1921, between 37 Wall St. and Woolworth Building, retainer agreement signed by Arthur W. Smith; liberal reward. B 648 Times Downtown.

LOST—Brown Boston bag containing three partly crocheted sweaters, bag containing small sum of money; reward. Return to the Everett, 363 West 25d.

LOST—In Brown and White taxi, Thursday evening, black suitcase. Liberal reward on return to Krueger-Tobin Co., 15 East 30th.

LOST—Bank book, chauffeur's license, bond, charge booklet; reward. K 435 Times.

Jewelry.

LOST—Sept. 6, between Hotel Breakers, Atlantic City, and Pennsylvania Railroad Terminal, New York, 2-karat solitaire ring, surrounded by small diamonds, set in platinum; liberal reward for its return and no questions asked. Mrs. Samuel Brenner, 611 West 116th St.

LOST—Sept. 5, at Catskill Mountain House, piece of jewelry in linen bag; liberal reward, no questions asked for return to Apt. 420, Hotel Theresa, 125th St. and 7th Av.

LOST—Man's platinum diamond ring, hexagonal setting, plain surface; family keepsake; vicinity Hotel Astor, evening Sept. 8; substantial reward, no questions asked. Jacobson, care of Hanle, 535 East 7th St.

LOST—In Twentieth Century taxicab, Thursday night, lady's beaded bag containing wedding ring, money and papers; ring and bag valued for remembrance. Reward. Columbus 5158.

LOST—Wednesday evening, Sept. 7, between Hotel Pennsylvania and Hippodrome, diamond bar pin; liberal reward. Return G. E. Wilson, accounting office, Hotel Pennsylvania.

LOST—Diamond pin, 28 diamonds, en route Ossining to New York City or in shopping district to 36th St; reward. Mrs. N. Drury, Ossining, N. Y. Phone 189 Ossining.

LOST—Bar pin, five dark blue stones, Thursday night, on 7th Av. from Pennsylvania Hotel to 8th St., or from there to 257 West 36th in taxi; reward. Schuyler 5010.

LOST—Diamond and sapphire bar pin on Thursday afternoon, Sept. 8, at Long Beach; reward. Allen, 24 Hendrickson Av., Rockville Centre, L. I.

LOST—Gentleman's gold Patek Philip watch, Plymouth Theatre, Wednesday evening; $25 reward, no questions asked.

LOST—Sept. 9th, gold pendant earring, not valuable except as heirloom owner; reward. Brunson, Rector 5110.

LOST—Diamond pin, 28 diamonds, en route Ossining to New York City or in shopping district to 36th St; reward. Mrs. N. Drury, Ossining, N. Y. Phone 189 Ossining.

LOST—Bar pin, five dark blue stones, Thursday night, on 7th Av. from Pennsylvania Hotel to 8th St., or from there to 257 West 36th in taxi; reward. Schuyler 5010.

LOST—Diamond and sapphire bar pin on Thursday afternoon, Sept. 8, at Long Beach; reward. Allen, 24 Hendrickson Av., Rockville Centre, L. I.

LOST—Gentleman's gold Patek Philip watch, Plymouth Theatre, Wednesday evening; $25 reward, no questions asked.

LOST—Sept. 9th, gold pendant earring, not valuable except as heirloom owner; reward. Brunson, Rector 5110.

LOST—Diamond pin, chain and ring tied in handkerchief, Thursday; heirlooms; reward. Circle 9070.

LOST—Gold diamond cuff link, platinum vest button; reward. Solomon, 6065 Stuyvesant.

LOST—Small oval-shaped diamond pin, 2 sapphires; reward. Deseau, 500 West 114.

A REWARD OF $150
will be paid for the return of platinum bar pin containing 3 large diamonds and numerous small ones, lost Aug. 31, between Grand Concourse and Penn. Station. Udall & Ballou, 574 5th Av.

$250 REWARD
for return of platinum bar pin containing 8 large and 3 small diamonds, lost Aug. 27 at Far Rockaway, L. I. A. R. Lea & Co., Inc., 15 William St.

$50 REWARD,
no questions asked, for return gold open-face watch, chain and pencil; lost in Pennsylvania Station last Saturday morning. W. N. Pennell, 401 5th Av.

$250 REWARD
for return of diamond and sapphire flexible bracelet, lost Sept. 3 at or between West 59th St. and 125th St. and Lenox Av. L. H. & B. H. Weinberg, 665 5th Av.

$500 REWARD, no questions, for return of diamond platinum necklace and pin, lost Sunday, to Black, Starr & Frost, 5th Av. and 48th St.

$180 REWARD.—Large solitaire diamond ring, Tiffany setting, lost Monday-Tuesday, Cathedral 3677.

Wearing Apparel.

LOST—Fur neckpiece, Thursday evening; left either in Morosco Theatre or in taxi going from theatre to 28th St. and 8th Av.; liberal reward. General office, 301 East 19th St.

LOST—Wednesday evening, one baum marten scarf neckpiece, labeled "Shayne" in green and white taxi; reward. Call Beekman 1400 between 9 and 12.

LOST—Lady's navy blue coat wrap, dropped out of taxi-cab between Port Orange and Ellenville, N. Y.; reward if returned to Mrs. M. Ross, 1,600 Linden St., Scranton, Pa.

LOST—Sable choker on way to races, Sept. 7; liberal reward. W. B. Walker, Continental Hotel.

$10 REWARD for return Fisher fur neckpiece, lost Sept. 8, vicinity 83d and West End Av. Riverside 8857.

LOST—Small two-skin mink scarf, Friday morning, on 5th Av. or in 5th Av. bus. Atkins, 220 5th Av., N. Y.

Cats and Dogs.

LOST—Full-grown Irish terrier; answers to name of Caddie; heart back or left ear; liberal reward. Return to Dr. Baldwin, 4 West 121st St.

LOST—Blue Chow male dog, Monday; reward. G. Whiting, 2 West 45th St.

Found.

FOUND—Small package containing jewelry; reply, identifying package and contents and agreeing to assume advertising. K 436 Times.

FOUND—Passport for Miss Pauline Curson. Call at 143 8th Av.

PUBLIC NOTICES.

THE RIDGEWOOD NATIONAL BANK, located at Cypress and Myrtle Avenues, in the Borough of Queens, City and State of New York, is closing its affairs. All note holders and other creditors of the Association, therefore, are notified to present the notes and other claims for payment.
Dated, September 1st, 1921.
HENRY A. BOHLEN, Cashier.

Ferrero
The great historian has an article on Italy in September Current History Magazine.

Japan and Aliens
Citations of law showing the extremely exclusive laws against aliens in Japan.

Ireland's Prosperity
Facts to show that Ireland today is more prosperous than ever before in her history.

What Ails Alaska?
The officer who represented the War Department there for twenty years answers this question.

Mexico and the U. S.
An extremely important article clearing up the situation.

International Socialism
The status of the Socialists toward the Internationals in each country.

The Caliphate of Islam
Shall it go to Mecca or Medina —a tale of wonder.

Seven of 40 other important features
A MAGAZINE INDISPENSABLE TO MEN AND WOMEN WHO WISH TO KEEP INFORMED—THE LATEST HAPPENINGS WITHIN 30 DAYS IN FORTY DIFFERENT NATIONS

On News Stands
Current History
PUBLISHED BY THE NEW YORK TIMES CO.

CROSS CHANNEL NOW TO GREET CHAPLIN

Homecoming Reception Begins With British Fliers and Cameras at Cherbourg.

BIG LONDON CROWD TODAY

Police Make Special Arrangements Along Route—Avalanche of Welcomes by Wireless.

Copyright, 1921, by The New York Times Company.

Special Cable to THE NEW YORK TIMES.

LONDON, Sept. 9.—Popular excitement here over Charlie Chaplin will reach a crisis tomorrow morning, when he arrives in London. The prospect is that Waterloo Station will be thronged with admirers who wish to see in the flesh the great little comedian who has amused them for so many years on the screen.

In fact, the police are making special arrangements to deal with the crowds that are expected not only at the station but along the route from the station to the Ritz Hotel, where Chaplin has engaged rooms.

The crimson carpet reserved for royalty will not be laid down on the station platform, nor will a military band be in attendance, but the lack of these decorative and musical effects will be balanced by the enthusiasm of the crowd.

It is said that "Charlie is only seeking a real rest," but he will certainly have difficulty in finding it here. A foretaste of what he can expect in the city of his birth was given to him on his arrival at Cherbourg aboard the Olympic this evening.

At the French port he found many admirers, newspaper reporters and camera men, who had traveled from England to meet him, with the intention of accompanying him to Southampton aboard the same ship.

There were even camera men with airplanes there, too. There seems to have been hopes entertained that Charlie would come to Europe dressed in all the sartorial absurdities adopted by him for screen purposes.

One Cherbourg correspondent, who saw Charlie Chaplin aboard the Olympic writes:

"Was this grave immaculate, this correct sartorial blend of Broadway and Bond Street, the universal joke which has been flickering for seven years from pole to pole?

"Incredible though it may seem, there was not a particle of broken glass about the saloon. Gone were the cane, the priceless headgear, the shoulder swing and shuffle, the impossible pantaloons.

"All had vanished. I waited in vain to be greeted with a coke hammer."

Something in the nature of an official reception was held by "Charlie" on the top deck of the Olympic, where he discoursed on art and personalities to a large audience.

At Southampton Chaplin will receive an official welcome by the Mayor.

When he reaches London, and if he cares to look through recent piles of newspapers, he will find sufficient material to write his autobiography, from the moment of his birth.

Even the nurse who helped him into the world has been discovered and interviewed. His schoolmasters, his former playmates, his old neighbors, his stage colleagues and the friends of his parents have all added their quota.

There have been photographs of an old house in South London, where he is alleged to have lived, published by way of contrast alongside that of his palatial residence at Los Angeles.

Also there has been reproduced the first contract that his brother Sidney made on his behalf for his stage appearance that brought a weekly recompense of 50 shillings.

Many columns have been written in appreciation of his work as a film artist. All of which indicates that "Charlie" must be very modest about himself if he has really expected to slip into London and enjoy a time of repose.

Since he left New York, however, it would seem that he had begun to realise something of what is ahead of him.

Wireless reports of his experiences aboard the Olympic say that a great avalanche of messages from his English admirers had deeply touched him and at the same time made him more nervous as he nears his destination.

COMMITTEE WANTS BANKERS INDICTED

Hudson Trust Co. Officials Did Not Answer Subpoena to Appear Before Coal Investigators.

When Vice President John H. P. Reilly and other officers of the Hudson Trust Company of Hoboken failed to respond to a subpoena of the Mackay Legislative Coal Investigating Committee at its hearing in Newark yesterday, the committee passed a resolution instructing its counsel, ex-State Senator McKee, to prepare an affidavit for indictment of the bankers.

Mr. Reilly said at his home in Montclair last night that he had received the committee's subpoena, but that since his bank was merely the agent of the Delaware & Lackawanna Coal Company he had forwarded the subpoena to the office of the coal company. Samuel E. Memory, Newark sales manager of the Delaware & Lackawanna Coal Company, appeared before the committee yesterday afternoon without books or records.

These documents, he said, were kept in the company's New York office. This prompted Senator Mackay to comment that the keeping of records by a New Jersey company in another State constituted a violation of the law. Memory was instructed to appear next week with the company's books.

Albert Denithorne, Secretary of the Lehigh and Wilkesbarre Coal Company of New Jersey, distributing subsidiary for the Lehigh and Wilkesbarre Coal Company, testified at the morning session of the committee that the distributing company receives from 20 to 45 cents for every ton of coal sent by the parent company into its territory. The parent company, he said, owns 55 per cent. of the stock of the New Jersey distributing corporation. Denithorne said that his company made a profit of $125,000 last year and paid a dividend of over 10 per cent.

"If any one in the coal business should buy in carload lots from the mining company—the parent organization—for direct shipment, would a charge be added for payment to your company?" Mr. Mackay asked the witness.

"Yes, 20 cents a ton," Denithorne replied.

Senator Mackay announced that he would forward a letter to United States District Attorney Geran of Newark, asking him to take Federal action to prevent an increase of coal prices.

INFANTILE PARALYSIS TOLL.

Cases Up-State Number 241, in New York City 176.

ALBANY, Sept. 9.—Infantile paralysis cases, exclusive of New York City, reported to the New York State Department of Health from July 1 to noon today numbered 241, it was announced by Health Department officials tonight.

The number of deaths from the disease was 21, although it was explained that probably this number was incomplete.

The total number of cases reported during the same period from New York City was 176, making a total of 319. A total of 25 cases has been reported from Utica.

THE PLAY

By ALEXANDER WOOLLCOTT

An Actor in the Bowery.

These many years has Italy sung the praises of Comm. Giovanni Grasso, the Sicilian actor who shared with Mimi Aguglia the wonder and applause of London back in 1906, when the Sicilian Players first ventured before an English-speaking audience. The play then was "Malia," that primitive and tumultous piece by Luigi Capuana which is already familiar to New York, and it was as Ninu in "Malia" that Grasso appeared last evening at the Royal Theatre in the Bowery. He is an actor of beautiful skill—such a one as comes now and again out of Europe to play in our colony of his own people. Just now it is Grasso who invites the pilgrims to the Bowery, and all those theatregoers who relish good acting can hardly do better than make the pilgrimage.

Grasso and his company are booked for twelve weeks of repertoire in New York, and "Malia" is to be repeated several times, though, obviously, it is a play which rests more heavily on Signora Carolina Brazzile. She is Jana, the woman cursed by so consuming a passion for the man her sister has married that her people think she is bewitched. It is a tempestuous role, startlingly played in the Bowery, as indeed, it was on Broadway when Mimi Aguglia made her first appearance here thirteen years ago.

This play consigns Grasso himself to a secondary role, but he invests it with an ominous importance and reveals in his brief scenes an extraordinarily varied and distinguished art. His comedy is as shy and deft and plaintive as Joe Jackson's, but it is in his hours of grief and fear and anger that he wins the hearts of his countrymen. It would be misleading to speak of his portly and often comic aspect or to mention any of the odd mannerisms which mark him out of the crowd. It would be far easier to say that whenever he wants to play "Cyrano de Bergerac" there are some of us who would journey far to see him. There is a rôle which he could play to the hilt.

To enjoy him and his excellent company you do not need to know Italian, indeed, it does you precious little good, for the players speak a befuddling Sicilian speech of their own. But one who knows little Italian and less Sicilian can enjoy "Malia" and cannot help rewarding its every moment with a breathless attention.

"LILIOM" ACTED IN YIDDISH.

Martin Ratkay Makes His American Debut in Title Role.

The "Liliom" of Franz Molnar has now the distinction of being played in two New York playhouses simultaneously, for last night at the Irving Place Theatre it was produced, amid rather discouraging circumstances, by the resident Yiddish company. The discouraging circumstances refer not to the performance, which was both interesting and generally satisfactory, but to the unruly and noisy behavior of an audience that did all that it could to effect the ruin of the finer scenes.

Despite this, however, the values of "Liliom" proved nearly as definite in Yiddish as they are in English. The production at the Irving Place Theatre takes on its chief interest by reason of the fact that Willy Pogany has designed the scenery, and from the further fact that a newcomer from Hungary—a "Continental" actor, as the phrase now runs—made his first American appearance in the leading rôle.

Mr. Pogany has designed two sets which distinctly challenge Mr. Simonson's efforts at the Fulton. His railroad embankment scene is effective in the extreme, and the courtroom in the beyond, with white walls extending as far as the eye could see, was highly striking. The yard wherein Liliom lives, however, was flat and disappointing.

The newcomer from Hungary is Martin Ratkay and in the rôle of Liliom he gives a thoroughly satisfactory, although not glittering, performance. Probably not even a great actor could have kept his night's audience quiet during the lengthy death scene; certainly Mr. Ratkay was unable to do it, although this must by no means be charged against him.

SCORES CALL UPON PETROVA

Actress Congratulated on Escape From Death in Auto Accident.

Mme. Olga Petrova, who in private life is the wife of Dr. John D. Stewart of 36 West Fifty-ninth street and Great Neck, L. I., was congratulated yesterday by scores of friends on her narrow escape from death Thursday evening when her automobile was struck by a Fifty-ninth Street crosstown car. She was pinned against the side of her machine and two of her ribs were fractured.

In her temporary apartment in the Hotel Plaza Mme. Petrova charged the motorman of the Fifty-ninth Street line with recklessness that made the street dangerous for automobiles. Her accident would have done good, she said, if it brought this recklessness to public attention.

Mme. Petrova is under the personal care of her husband. She had expected to start rehearsing her new play, "The Silver Peacock," on Thursday, and, while rehearsals may be delayed, the actress announced there would be no postponement of the opening of the play, scheduled at Toledo on Oct. 2.

Wilette Kershaw a Hit in London.

Special Cable to THE NEW YORK TIMES.

LONDON, Sept. 9.—Wilette Kershaw made a triumphant London début in the rôle of Louise Delaryse in the production at the Globe Theatre of Michael Morton's "Woman to Woman." The audience gave her a great ovation, and the dramatic critics speak in high praise of her performance.

BURSUM PICKED TO WIN.

Is Expected to Defeat Hanna in New Mexico Senatorship Election.

Special to The New York Times.

ROSWELL, N. M., Sept. 9.—Holm O. Bursum, Republican nominee for United States Senator from New Mexico, will probably be elected to succeed himself by a majority of from 5,000 to 7,000. Richard H. Hanna, his opponent, will probably be defeated by the failure of the heavily Democratic eastern tier of counties to get out their full party vote. Bursum is so strong in the central and western counties that he can expect the maximum from his own party.

Appolonio A. Sena, the so-called independent candidate, brought out to split the Bursum vote, is not taken seriously in the eastern section, it being the general impression that his nomination was made to appeal to the Mexican faction. The woman vote, which is less than 15,000, is probably slightly in favor of Hanna.

THEATRICAL NOTES.

"Brittle," a comedy by Robert Deering, will be produced in Binghamton next Thursday by John D. Williams and will come into New York after a six weeks' tour. Mae Marsh will return to the stage in the leading role and the cast will also include Hubert Druce, Madge North, Jeanne Dare and Walter Connelly.

The London production of "Sally" is scheduled to have its premiere tonight.

"The Elton Case" will open at the Playhouse tonight.

Louis Calvert, last seen here in "Dear Brutus," will be in the cast of "Blood and Sand," which Otis Skinner will come to the Empire on Sept. 26.

The first of a series of Sunday night performances at Town Hall will be given tomorrow by a company of negro entertainers.

Synge's "The Well of the Saints" will be produced at the Provincetown Theatre tonight.

Oliver Morosco will produce "Love Dreams," a musical comedy, in Philadelphia tonight. The cast will include Elsie Alder, Marion Green, Tom Powers, Maude Eburne and others.

Marie Dero arrived in New York on the Aquitania yesterday, and will immediately begin rehearsals of "Lilies of the Field."

Bertram Peacock has been engaged for "Blossom Time," which the Shuberts are producing.

TWO ARRESTED AS STOCK SWINDLERS

Broker Accused of Obtaining $17,200 by Promising Fortunes in a Speculative Pool.

NO PROFITS EVER PAID

Iron Dealer Also Tells of Losing $17,000 Through Purchases From an Alleged Bogus Broker.

Two men were arrested yesterday on charges of swindling investors in stock deals. One was Lewis Alexander, broker, of 1,372 Sheridan Boulevard, Far Rockaway, who was held without bail on a charge of grand larceny by Magistrate McCloskey in the Gates Avenue Court, Brooklyn. The complainants against him were Harry H. Levy, cotton goods merchant, 45 Hampton Place, Brooklyn; Charles Levy, Far Rockaway, and Irving Schwab, St. John's Place, Brooklyn. According to the complaint, Alexander swindled them out of $17,200 on representations that he was a member of a pool of speculators who controlled the market movements of Standard Oil Company of New Jersey stock.

The complainants say that Alexander told each individual he was letting nobody else in on the deal. His story, according to the complaint, was that his pool was going to make a bear raid on the stock and depress it to such an extent that they would all make a fortune on the bear side of the market and then buy the stock back at low levels, wait for the rise and make another fortune on the bull side. According to the complaint, he obtained the money from his dupes in November, 1920, and told them the following month that he had already "cleaned up" more than $50,000.

Harry H. Levy says in the complaint that Alexander failed to pay his clients any profits, but gave him a check for $5,000 in March, 1921, which came back from the bank on which it was drawn marked "Not sufficient funds—do not return."

A man who said he was John Janis, member of the brokerage firm of Herbert Janis & Co., 152 Broadway, was arrested on complaint of Samuel Metcalf, an iron dealer at 25 Sebring Street, Brooklyn, who lives at 558 Seventh Street, Brooklyn. Metcalf complained that he was swindled out of $17,000 by Janis and Herbert Lazarus, who was arrested on Aug. 30. He has sued in the Supreme Court to recover the money.

Metcalf, in his complaint, said that he was visited on Dec. 9, 1920, by a youth who said he was John Janis, son of Herbert Janis. The visitor said his father's firm had a Stock Exchange house and had some Sligo Iron and Steel Company stock, which he said was worth $12 a share and was paying $8 a share dividends, and had brought as high as $24 a share in New Haven, Conn. Metcalf said he bought 500 shares for $5,500. Later, he says, he bought 1,000 more shares of Sligo, paying $5,000 in Liberty bonds as a first payment.

Metcalf says that later he found Sligo stock to be worth $1.50 a share and was selling $8 a share dividends, but was told he would get back dollar for dollar. He was impressed, he said, and bought stock in the New York Oil Company from Janis until his total investment was $17,000.

According to Metcalf, he was induced on one pretext or another to return all the stocks he had purchased, but finally realized he had been duped. Then he retained William S. Cofey as his attorney. Cofey drew up a complaint which alleges that the promoter was not a son of Herbert Janis, and that there is no such firm as Herbert Janis & Co., and no such firm in the New York Stock Exchange.

BORDA DIVORCE SUIT.

Wife Wins Point Here in Effort to Fight Husband's Action.

The married troubles of Mrs. Avice Weeden Borda, whose first husband was William Sprague, son of the Civil War Governor of Rhode Island, and Wenceslao Borda, wealthy Porto Rican planter, which have been pending in Rhode Island and Porto Rico, came into the New York Supreme Court yesterday, when Mrs. Borda got an order from Justice Martin for the taking of testimony to be used in defending the action for divorce brought by her husband in the county court of assertion.

Mrs. Borda, who now lives at Narragansett Pier, asked for an order to examine Dr. Ira L. Hill of the Hotel Netherland; James Otto Stack, manager of the Hotel Imperial; August Roder and Wesley J. Hammond, detectives; the Rev. Theophile Wucher of St. Vincent de Paul's Church, in West Twenty-third Street, and the custodian of records at A. R. Stern Hospital. She alleges that her husband is the father of a child by an "immoral woman," born at the Stern Hospital in November, 1917; that Dr. Hill attended the woman, and that the clergyman baptised the child. Mrs. Borda also alleges that the detectives saw her husband with the woman she accuses, and that Mr. Stack knows that her husband lived at the Imperial with this woman as his wife.

Mrs. Borda had sued to compel the Health Commissioner to reveal the name of the child's real mother. She also sued her husband at Providence to restrain him from suing her for divorce in Porto Rico, but now is defending the suit there.

NEWBERRY IN YACHT FIRE.

Son of Senator, With Five Others, Escapes Death Near Detroit.

DETROIT, Sept. 9.—Six men, including Phelps Newberry, son of Senator Truman H. Newberry, and several prominent Detroit business men narrowly escaped death last night when the 50-foot gasoline launch Kismet, owned by F. Walter Guibert, burned to the water's edge in Lake St. Clair, three miles off the Detroit suburb of Grosse Pointe.

After battling for more than three hours against a heavy sea, the six men, in a small rowboat, early today reached the Grosse Pointe clubhouse.

Guibert, badly burned about the hands, and with his lungs scorched by the flames as he fought the fire aboard his craft, is in a hospital. He is expected to recover.

The fire was caused by backfiring of the Kismet's engine. The heavy sea threatened several times to swamp the rowboat in which the party escaped.

Others in the party were James T. Lynn and Frederick Hanna, both in business here; Jere H. Brooks, also of Detroit, and an unidentified man who was engineer of the Kismet. Guibert is President of a local manufacturing concern.

ADVERTISEMENT.

After sickness, clean up. How?
Wash everything—bed clothes, woodwork, floors with a disinfectant solution you know kills germs.
It is vital that a disinfectant work surely and quickly. Sylpho-Nathol does both.
For personal hygiene nothing equals Sylpho-Nathol is invaluable.
Drug and department stores. 4 sizes—15c to $1.25. The Sylpho-Nathol Co., Boston, Mass.
Sylpho-Nathol
Acts Instantly

AMERICA'S FOREMOST THEATRES AND HITS. DIRECTION OF LEE & J. J. SHUBERT.

WINTER GARDEN Evs. 8:20. Mats. Tues., Thurs. & Sat. Last 2 Weeks. Mat. Today, 50c to $2. THE WHIRL OF NEW YORK

Maxine Elliott's 39th, nr. B'y. Evs. 8:30. Mats. Today & Wed. 2:30. HONORABLE AND NOTEWORTHY—Alexander Woollcott, Times. WILLIAM FAVERSHAM IN THE SILVER FOX. Lawrence Grossmith, Violet Kemble Cooper, etc.

BOOTH West 45th St. Evs. 8:30. Mats. Today & Wed. 2:30. GEORGE ARLISS in THE GREEN GODDESS

SHUBERT THEA., 44th ST., W. of B'way. Evs. 8:30. Mats. Today & Wed. GREENWICH VILLAGE FOLLIES 1921

LITTLE THEATRE West 44th St. The 1st Year. Evs. 8:50. Mats. Today & Wed., 2:30.

BELMONT Thea., W. 48. Bryant 42. Evs. 8:20. Mats. Today & Thurs. 2:20. "A Rare Treat" —Sun. "THE HERO" WITH RICHARD BENNETT

GARRICK THEATRE, 35th ST. EAST OF B'WAY. MATS. TODAY & THURS., 2:20. Estelle's Romantic Comedy. Don Juan with LOU TELLEGEN. The Sensation of Paris and New York

SELWYN West 42 ST. NEXT MON. SEATS NOW. SOMERSET MAUGHAM'S COMEDY THE CIRCLE. JOHN DREW, MRS. LESLIE CARTER, ESTELLE WINWOOD, ERNEST LAWFORD, JOHN HALLIDAY, ROBERT RENDEL

TIMES SQ. THEA., W. 42 St. Evs. 8:20. Mats. Today & Thurs., 2:20. "It's a Darned Good Show—and It's Clean." Wm. Courtenay & Lola Fisher in HONORS ARE EVEN

HUDSON West 44 St. Prices 50c to $2.50. Evs., 8:30. Matinee Today, 2:30. THE POPPY GOD. Ralph Morgan, Harry Mestayer, Edna Hibbard.

ELTINGE Thea., 42d St., W. of B'way. Evs. 8:30. Mats. Today & Wed. A. H. WOODS Presents HELEN MACKELLAR in "BACK PAY" A New Play by FANNIE HURST.

PROMENADE THEA. 63d St. and Cent. Park W. THE MIMIC WORLD Evs. 8:15. Prop. Mat. Today, 2:15. 6 to 1:30—Dining and Dancing on the Terrace. No Admission Charge, 6 to 8.

ASTOR THEA., NEXT WED. SEATS NOW. Beery THE BLUE LAGOON. A Spectacular Romance of the South Seas.

CASINO Evs. 8:30. A CARLTON PRODUCTION. JULIA SANDERSON in a Musical Comedy Satire TANGERINE. Mats. Today & Wed. SEAT SALE $2.50.

NATIONAL Thea., West 41st St. Evs. 8:30. Mats. Today & Wed., 2:30. Brock Pemberton Presents Sidney Howard's CLARE EAMES "SWORDS" JOSE RUBEN. MATINEE TODAY AT 2:30

48TH ST. THEA. VIOLET HEMING & OTTO KRUGER in SONYA. Evs. 8:30. Mats. Today & Thurs., 2:30. The Hauntingly Beautiful Love Story.

CENTURY 62d St. & Central Park West. Evs. 8:15. Mats. Today & Wed., 2:15. THE LAST WALTZ with ELEANOR PAINTER

BIJOU Theatre, 45th St., W. of B'way. Evs. 8:30. Mats. Today & Wed., 2:30. THE DETOUR. With EFFIE SHANNON—AUGUSTIN DUNCAN

COMEDY Thea., 41st St., E. of B'way. Evs. 8:30. Mats. Today & Thurs., 2:30. THE TRIUMPH OF X

NORA BAYES Theatre, 44 W. of B'way. Evs. 8:30. Mats. Today & Wed., 2:30. THE NEWLY FARCE JUST MARRIED with VIVIAN MARTIN and LYNNE OVERMAN

39TH ST. THEATRE, E. OF B'WAY. Evs. 8:30. MATS. TODAY & WED., 2:30. HILARITY and MYSTERY in THE NIGHTCAP

SHUBERT-RIVIERA Bwy. Mon. Eve. Fay Bainter, Rooney & Marion Bent in Love Birds

BROADHURST Thea., W. 44th St. Bryant 64. Evs. 8:30. MATS. TODAY & THURS. "A JUNGLE THRILLER—AMAZINGLY REALISTIC" Charles Darnton, Eve. World. "A REALLY GORGEOUS SPECTACLE." —Commercial. THE PLAY TARZAN of the APES. "MADE AUDIENCE GASP — COMEDY A-PLENTY." —Telegram. "AN ASTONISHING PLAY." —Times. Scored the Greatest Triumph in Years. "THE ONLY REAL NOVELTY IN NEW YORK"

PLAYHOUSE 48th, E. of B'way. Bryant 3870. OPENING TONIGHT AT 8:30. GEORGE BROADHURST Presents THE ELTON CASE With CRYSTAL HERNE. By WILLIAM DEVEREUX. Staged by MRS. TRIMBLE BRADLEY.

FULTON Thea., 46th St., W. of B'way. Evs. 8:30. Mats. Today & Wed. The THEATRE GUILD Presents FRANZ MOLNAR'S COMEDY OF LIFE "LILIOM" With Jos. Schildkraut & Eva Le Gallienne.

GREENWICH VILLAGE Th., 7th Av. & 12th St. FIRST PERF. NEXT MON. EVE. Launcelot & Elaine. EDWIN MILTON ROYLE'S With PEDRO DE CORDOBA. Seats Now on Sale.

LONGACRE West 48th St. Evs. 8:30. Last Mat. Today at 2:30. "NOBODY'S MONEY" LAST with WALLACE EDDINGER. 2 TIMES

BRAMHALL PLAYHOUSE 27 St. & Lex. Av. MONDAY EVE., SEPT. 12, AT 8:15. AUGUSTIN MacHUGH'S New Comedy "TRUE TO FORM"

NEW YORK'S LEADING THEATRES AND SUCCESSES

NEW AMSTERDAM WEST 42D ST. EVES. at 8:15. COOLEST SPOT IN NEW YORK. MATS. TODAY & WED., 50c TO $2.50. A NATIONAL TRIUMPH! Ziegfeld Production, Marilynn Miller, Leon Errol in Sally

GLOBE POP. MAT. TODAY. A NATIONAL INSTITUTION. ZIEGFELD FOLLIES. SEATS AT BOX OFFICE.

GEO. M. COHAN THEATRE 42nd St. Evs. 8:25. Matinees Today & Wed., 2:25. "ANOTHER MUSIC MASTER."—Herald. BARNEY BERNARD in TWO BLOCKS AWAY. AARON HOFFMAN'S BEST COMEDY.

LIBERTY WEST 42D ST. EVES. 8:20. POP. MATS. WED. & SAT. LAST 4 WEEKS. MAT. TODAY 50c to $2.50. NO HIGHER. GOOD SEATS FROM A TO Z. AT BOX OFFICE FOR ALL REMAINING PERFORMANCES. World's Greatest Show. GEORGE WHITE'S SCANDALS with ANN PENNINGTON

SAM H. HARRIS THEATRE WEST 42 ST. Evs. 8:20. MATS. TODAY & WED., 2:20. SIX. "A HUGE SUCCESS". CYLINDER LOVE with ERNEST TRUEX

LYCEUM West 45th Street. Evenings at 8:15. 6 WEEKS ONLY—Mats. Today & Thurs., 2:15. "THE BEST PLAY IN TOWN."—Times. DAVID BELASCO Presents Frances Starr in "THE EASIEST WAY"

GAIETY B'way & 46 St. Nights 8:30. MATS. TODAY & WED., 2:30. JOHN GOLDEN Presents ☆ THE WHEEL. A New Play by WINCHELL SMITH.

KNICKERBOCKER B'way & 38th St. 7 WEEKS ONLY—MAT. TODAY, 2:25. "Best of them all and likely to remain so."—N. Y. Times. HENRY W. SAVAGE'S NEW PRODUCTION. The Merry Widow

CORT WEST 48 ST. PRICES 50c TO $2.50. Evs. 8:20. MAT. TODAY, 2:20. GEORGE V. HOBART'S COMEDY OF YOUTH. SONNY BOY. Hilarious Haunting Tunes! OPENING NEXT TUESDAY. SEATS NOW. SAM H. HARRIS OFFERS "ONLY 38". A New Comedy by A. E. Thomas.

FRAZEE West 42d St. Evenings at 8:20. MATS. TODAY & WED. 2:20. "THE GAYEST COMEDY I EVER SAW." —Booth Tarkington. By Kaufman and Connelly with LYNN FONTANNE. DULCY

KLAW Thea., 45 St., W. of B'y. Bry. 6767. Evs. 8:20. Mats. Today & Wed., 2:20. FRANCINE LARRIMORE in Nice People. by Rachel Crothers.

Punch & Judy MARCH HARES Theatre, W. 49th St. Evs. 8:30. Mats. Friday & Saturday.

63D ST. MUSIC HALL, Bet. B'y & C. P. W. Evs. 8:20. Phone Col. 1446. Shuffle Along. Midnight Performance Wed. at 11:30.

MOTION PICTURES.

APOLLO THEATRE 42nd STREET W of B'WAY. SEAT SALE MONDAY 10 A. M. Opening Next Thursday Evening. A STORY THAT WILL STIR THE HEART

Who is there whose heart is not stirred by the Fauntleroy of this story of infinite appeal, by the very recollection of the gouty, grouchy earl; sweet suffering "Dearest;" faithful Mr. Hobbs, the groceryman; the toiling patient, applewoman and all the rest?

Who of the fathers and mothers of today cannot recall the sensational success of every stage presentation of Fauntleroy, and this picturization of it preserves its wonderful human note to bring sobs and smiles from generations to come.

MARY PICKFORD as "Little Lord Fauntleroy"

From the Novel by Frances Hodgson Burnett

LYRIC THEATRE, WEST 42ND STREET. Twice Daily, 2:30-8:30. Inc. Sunday.

Press and Public Enthusiastically Unite in Overwhelming Praise of DOUGLAS FAIRBANKS in ALEXANDRE DUMAS' "THE THREE MUSKETEERS"

Retains All the Brilliance, Wit and Movement of the Story

SOMETHING DIFFERENT.

Apart from the Beaten Track of the Everyday Photoplay is Martin Johnson's Jungle Adventures

Offered by EXCEPTIONAL PICTURES CORP. MR. ROTHAFEL Presents ARTHUR HACKETT Distinguished Concert Artist. THE INIMITABLE HAROLD LLOYD in "I DO," a Satire on Matrimony. FIRST TIME ANYWHERE

BEGINNING NEXT SUNDAY CAPITOL THEATRE Broadway at 51st

Lexington Th., 51st & Lex. Av. Evgs. 8:30. Gigantic Music Festival. 300 Artists. TO-NIGHT Popular Night. Arnold Volpe, Conductor. Isaac Wineglass, Soloist. Baritone. Res. Seats 25c, 50c, 75c, $1.

TOWN HALL 43d, nr. B'y. Evs. 8:30, 50c to $2. Mat. Today. Phone Bry. 0447. BROADWAY'S FASTEST MUSICAL REVUE. PUT AND TAKE. Special Midnight Performance Every Friday. BIG CONCERT EVERY SUNDAY EVENING, 8:30.

YIDDISH ART THEATRE 27TH ST. AND MADISON AV. THE DIBBUK. MAURICE SCHWARTZ PRODUCTION. MATINEE—SAT., 2:30.

CONEY ISLAND. STEEPLECHASE. THE FUNNY PLACE. SURF AND POOL BATHING

MOTION PICTURES.

RIVOLI Broadway At 49th St. ETHEL CLAYTON in "BEYOND." A Paramount Picture.

RIALTO TIMES SQUARE. DOUGLAS MacLEAN In "PASSING THRU." Charlie Chaplin Revival.

CRITERION Times Square. The GOLEM. Eli-Eli Prologue—BUSTER KEATON. —COMING TOMORROW (SUNDAY) TO THE— RIVOLI and RIALTO. CECIL B. De MILLE'S "THE AFFAIRS OF ANATOL" with Wallace Reid, Agnes Ayres, Wanda Hawley, Monte Blue, Gloria Swanson, Bebe Daniels, Theo. Roberts, Elliott Dexter.

CENTRAL Theatre, B'way at 47th St. Continuous Noon to 11:30. CARL LAEMMLE Presents NO WOMAN KNOWS. The heart picture triumph made from the amazing story of "Fanny Herself" by Edna Ferber. SEE the picture that New York broke down the doors to see.

PARK B'way and 35th St. Twice Daily 2:30 and 8:30. Sun. Mat. 1 P. M. All Se

BUSINESS OPPORTUNITIES

15 cents a word each insertion.

Bank and business references required from all advertisers in this classification.

CAPITAL TO INVEST.

ARE YOU A MANUFACTURER? Times are hard and perhaps you have been in business a long time.

WOULD YOU LIKE TO RETIRE? If you have a small factory in or near New York City which manufactures staple articles for general use, we have a moderate capital and might buy you out.

All communications will be treated as strictly confidential.

Address in writing only, W. & B., care Miss V. D. H. Furman, Columbia Trust Company, 54th St. and 5th Av., New York City.

WILL PURCHASE or loan moneys on notes receivable, open accounts, instalment, leases, conditional sales contracts and other merchandise. S 542 Times.

ACCOUNTANT, qualified to act as Secretary and Treasurer or Auditor will invest up to $5,000; salary must be good; state particulars. K 887 Times Downtown.

CAPITAL WANTED.

UNUSUAL OPPORTUNITY
FOR LARGE ANNUAL INCOME.

We right man to be State sales manager for a New England manufacturing concern, which is producing a high-class labor-saving machine now in use in hotels, restaurants, hospitals, drug stores, &c.; the machine sells for $700; in order to secure a State to manage the applicant must have or be able to obtain from $7,500 to $10,000, so that he can purchase a certain number of machines to have in stock and then he can manage the State with exclusive rights to suit himself; in reply, state past experience, and an appointment will be made for you to visit the plant. Lock Box 976, Springfield, Mass.

PARTNER wanted, with $10,000, for established mfg. business; plenty of orders on hand; good proposition to right party willing to take active interest inside or outside. Address Z 2275 Times Annex.

A $7,500 INVESTMENT will net you large returns; automobile agent in rich territory wants partner with cash and services. Z 2216 Times Annex.

WANTED—Financial support, or as partner, to enlarge business in a growing plumbers' supply store. Plumbers' Supply, Z 2276 Times Annex.

BUSINESS CONNECTIONS.

A RARE OPPORTUNITY—The Atlantic Machine and Mfg. Co. of Cleveland, Ohio, will receive applications from high-grade men or organizations to take over the exclusive sales of the famous ATMA AUTOMOBILE STOP SIGNAL LIGHT in your territory. This proposition is worth $10,000 a year. No charge made for territory, but applicant must be able to maintain his own office and receive shipments and be financially responsible. Address with telephone number our Mr. D. S. Hickey, marked hold, Hotel Prince George, New York City.

SHIRT contractor looking for partner with a plant of about 20 or 30 machines, located in the Bronx or within a radius of 20 miles from the city; can get plenty of business, or would consider buying plant. Box 496, 309 Cable Bldg.

FOR SALE.

TAXI SERVICE and garage, progressive New Jersey town; $60,000 last year's business; good income; ill health compels sale; an opportunity to buy an established business. Box 405, Englewood, N. J.

FOR SALE—On account of poor health, will sell my battery and electrical business; $13,000 a year business; will sell for $5,000. J. A. Lyons, Prop., 31 Henry St., Middletown, N. Y.

FOR SALE—Fully equipped cloak and suit plant and showroom; best location 31st St., off 7th Av.; will sell at a sacrifice; immediate possession. Call Watkins 7719.

FULLY EQUIPPED PLANT for manufacturer of cloaks and suits, 25x100, for sale or to let; terms and price right to proper party. Apply Superintendent, 37 West 17th St.

DRUG STORE,
long lease, ideal location, nominal rent, established; profitable business; owner ill, requires $5,000. F 696 Times Downtown.

A long established, well paying retail dry goods store, on a busy avenue in Brooklyn, for sale; owner retiring. B 680 Times Downtown.

ACTIVE department store in Ohio desires to rent out their basement for dry goods department; if interested communicate with W 231 Times.

WOMAN'S SPECIALTY STORE, located on Heights past 4 years; long lease; must sell account sickness. Apply Z 2280 Times Annex.

STEAM LAUNDRY on Long Island, 31 miles from New York; going business; room for expansion. Z 2236 Times Annex.

MISCELLANEOUS.

TEN YEARS' LEASE for store on corner of 161st St. and Broadway at disposal of parties interested; location is exceedingly favorable and possession can be immediately obtained for retail purposes; those desiring further information should call, R. Steinmuller, 204 East Fordham Road, Bronx. Fordham 8884.

WANTED FOR CASH.
SHOES,
LARGE QUANTITIES.
HOB NAILED
AND ARMY TYPE;
MUST BE CHEAP.
V 888 TIMES DOWNTOWN.

BUSINESS LOANS.

MONEY loaned on automobiles, Room 611, 326 West 58th St. Circle 8067.

BUSINESS NOTICES.

JULIUS BAYER
Licensed and Bonded Auctioneer,
220 West 42d St.
INVITES PATRONAGE.
Phone Bryant 4441-4442.
Audubon 9587.

WE HAVE MANY CLIENTS to buy and sell businesses that will stand the strictest investigation. Walter K. Bibler, 1,493 Broadway (Times Square). Bryant 4527.

RECEIVER'S NOTICES.

DISTRICT COURT OF THE UNITED States for the District of New Jersey. Between Harry A. Kenyon, Complainant, and The Schofield Oil Co., Inc., Defendant. On Bill, &c., NOTICE.
TO THE CREDITORS OF THE SCHOFIELD OIL CO., INC.:

In pursuance of an order of the District Court of the United States for the District of New Jersey, made on the day of the date hereof, in a cause wherein Harry A. Kenyon is complainant and The Schofield Oil Co., Inc., is defendant, notice is hereby given to the creditors of said company to present to Samuel I. Kessler, Union Building, Newark, New Jersey, and Frederick Schofield, c/o Samuel I. Kessler, Union Building, Newark, New Jersey, the receivers of said company their several claims and demands against said company, duly certified, under oath or affirmation, within two months from the date hereof, or they will be excluded from the benefit of such dividends as may hereafter be made and declared by said court from the assets of said company.

SAMUEL I. KESSLER, Receiver.
Union Building, Newark, New Jersey.
FREDERICK SCHOFIELD, Receiver.
Union Building, Newark, New Jersey.
BILDER & BILDER, Solrs. of Receivers, 790 Broad Street, Newark, N. J.
Dated August 23rd, 1921.

PROPOSALS.

N. Y. Harbor Line Board will hold public hearing 10:30 A. M., September 20, 1921, Room 512, 39 Whitehall Street, New York, to consider application for change in easterly boundary lines of western anchorage area, Upper N. Y. Bay between States Island and Ellis Island. Interested parties invited to attend or be represented.

BANKRUPTCY SALES.

IN THE DISTRICT COURT OF THE United States for the Southern District of New York.—In Bankruptcy.—In the matter of S. J. HOLSCHER & CO., INC., Bankrupt.—Chas. Shongood, U. S. Auctioneer for the Southern District of New York to bankruptcy, sells Tuesday, September 20, by order of the Court, at 10:30 A. M., at 25 Beaver St., Borough of Manhattan, assets of the above bankrupt, consisting of men's furnishings, fixtures, etc.

INTERBOROUGH GETS TWELVE DAYS MORE

Judge Mayer, Granting Extension, Says Receivership Would Involve Endless Litigation.

87.6% OF NOTES DEPOSITED

Dwight W. Morrow of J. P. Morgan & Co. Declares Syndicate Raised $200,000,000 for Company.

Federal Judge Julius M. Mayer yesterday granted the Interborough Rapid Transit Company a second postponement on his ex parte order to show cause why a receiver should not be appointed, in the hope that in the twelve days allowed consent for an extension of time would have been obtained from all the holders of the $38,144,400 three-year 7 per cent. notes, which fell due on Sept. 1.

Counsel for the Interborough told the Court that 87.66 per cent. of the notes had been renewed, or about $33,444,100, and that holders of at least $350,000 had notified J. P. Morgan & Co., financial agents of the Interborough, of their intention to deposit their notes for renewal. Dwight W. Morrow, lawyer and member of the Morgan firm, also pleaded for more time.

"A receivership would involve untold litigation," said Judge Mayer, in granting the additional time, "and possibly affect the present continuous five-cent ride afforded the citizens of New York, and would be a heavy loss in all probability to the small stockholders." Judge Mayer said that he would do everything in his power to avert a receivership. The next hearing will be held on Wednesday, Sept. 21, in the courtroom in the Woolworth Building.

Mr. Morrow said he appeared as a member of the committee formed for the protection of the holders of the 6 per cent. bonds and the three-year Interborough notes. Judge Mayer said that it was unusual for the Court to hear a layman in argument, but the fact is that Mr. Morrow was until 1914 associated with the law firm of Simpson, Thacher & Bartlett. He reviewed the financial history of the Interborough.

"The Interborough Rapid Transit Company has outstanding approximately $162,000,000 in principal amount of 5 per cent. bonds which do not fall due until 1966," said Mr. Morrow. "These bonds are held by approximately 18,000 different persons, making the average holding about $9,000. There are also outstanding approximately $38,000,000 of the secured 7 per cent. notes held by about 7,500 persons, making the average holding of the notes about $5,000. The company has punctually paid the interest due on all these bonds and all these notes, including the interest which fell due on Sept. 1 last. The company was unable, however, to arrange for the payment of the principal of the notes on Sept. 1. It stated its position fully and frankly to the holders of the notes, and with the approval of the new Transit Commission it asked the noteholders to extend the principal for one year.

"At the close of business last night $33,444,100 in principal amount of the notes had actually been deposited for extension. That means that approximately 88 per cent. in principal amount of the notes had granted these deposited notes came from more than 4,000 noteholders scattered all over the world. Deposits in large number are still being received. More than $400,000 in principal amount of notes was received yesterday.

"I am here in the interest of no class of security holders except the owners of the 5 per cent. bonds and the 7 per cent. notes of the Interborough Rapid Transit Company. The firm of J. P. Morgan & Co. is the holder of a substantial amount of both the 5 per cent. bonds and the 7 per cent. notes of the Interborough Rapid Transit Company. The firm has deposited its own notes under the extension agreement.

"I think I should also say that the firm of J. P. Morgan & Co. has no interest in either the bonds or the stock of the Interborough Consolidated Company. It has no interest in any of the surface lines, nor has it ever had. The sole connection of the firm of J. P. Morgan & Co. with the transit situation in New York has been as the head of the group of bankers who secured for the Interborough Rapid Transit Company approximately $200,000,000 from the investors of the United States and Europe in connection with the construction of the extended subways.

"Of course, the credit of the Interborough Rapid Transit Company has been very much hurt in the last three years by the loose talk about the result of a receivership. It has been assumed by many that if the Interborough Rapid Transit Company defaulted in its bonds or notes the city could terminate the lease and take the property, completely ignoring the $200,000,000 investment that has been made in it by private capital. There is, of course, no warrant for such a belief. The firm of J. P. Morgan & Co. has always been of the opinion that, in the event of a receivership, the holders of the 6 per cent. bonds and of the 7 per cent. notes will ultimately be paid, principal and interest."

James L. Quackenbush, general counsel for the Interborough, asserted that the company needed "a physician, not an undertaker," and he referred to Clarence H. Venner, President of the Continental Securities Company, as the "voluntary undertaker." Mr. Quackenbush said that of the 7,810 known note holders about 3,470 had not been heard from, but that their total holdings were only about $4,700,000. The aggregate amount of notes which have been presented for payment by or on behalf of forty-four holders is $429,000. This is less than one-thirteenth of 1 per cent. of the $38,144,000 outstanding. The only suits which have been instituted against the company are two, brought in the name of two of Mr. Venner's companies, the Continental Securities Company and the General Investment Company. The aggregate amount sued for is but $25,000. Elijah N. Zoline, counsel for the Continental Securities Company, and its President, Clarence H. Venner, asserted that the Interborough was already insolvent.

The Committee on Listing and Securities of the New York Curb Market have ruled that all transactions in Interborough Rapid Transit 7 per cent. notes due Sept. 1, 1921, made on and after that date be quoted that, and also that, unless otherwise specified at the time of sale and so compared, any transactions in the notes shall be deemed as in Series A.

HIDDEN GIRL BALKS SCIENCE

Neurologist After Year Says Her Case is Hopeless.

Special to The New York Times.

CHICAGO, Sept. 9.—Medical science, which in the last few years has been able to perform so many miracles, admitted today that it is unable to undo in a few months what has been wrought in nearly a score of years, and because of this Marie Zumbach, the 17-year-old girl found in the basement of a house on the outskirts of Joliet, will have to end her days in the condition she was found, a child of 6 in mind and body.

Marie Zumbach was born in Joliet. For the first two months of her life she was like any other normal child. But one day her mother conceived the idea that her daughter was akin to the devil and her belief led her literally to bury Marie in a room in the basement of the home.

For years the child lived in the prison, never seeing the light of day, never getting a breath of fresh air and subsisting on semi-fluid food only. Her body grew to an uncanny shape and her mind never developed past that of a 6-year-old.

Finally some one heard of the case and notified the health authorities. The girl was rescued from the dungeon. She was unable to see, hear or talk.

Medical science endeavored to aid her. Dr. Sigmund Krumbhals, Professor of Neurology at Northwestern University, took charge of the case. He transplanted thyroid glands obtained from a monkey and for a while the girl appeared to improve. More glands were transplanted. Other operations were performed. Today, one year after the girl was brought into daylight, Dr. Krumbhals admitted the case was hopeless.

MAN, 60, KILLED BY RUNAWAY

Another Knocked Through Restaurant Window—Driver Held.

One man was killed and another cut on the face and body when a team of horses, attached to a truck owned by the Quaker State Dairy Company, 1,976 Bergen Street, Brooklyn, knocked them down in front of a restaurant at Rockaway and Liberty Avenues, Brooklyn, at noon yesterday.

Joseph Lichterman, 60 years old, of 83 Grafton Street, was struck by the pole of the truck and died half an hour later in the Brownsville station. Baldassave Dimaio, 61, 883 Rockaway Avenue, was thrown through the plate glass window of the restaurant and was taken to St. Mary's Hospital.

Isadore Benson of 106 Amboy Street, Brooklyn, driver of the truck, was held by Magistrate Lieta in $5,000 bail for examination Monday on a charge of manslaughter. He said the team ran away from Rockaway Avenue and Pacific street, six blocks from the restaurant, when somebody threw a newspaper in front of the animals.

Army Orders and Assignments.

Special to The New York Times.

WASHINGTON, Sept. 9.—The War Department published the following orders today:

Field Artillery.

Wyatt, Maj. J. C., to 26; Camp Knox.
Capts. Lohner, C. R.; Alexander, C. C.; White, J. G.; Block, E. R.; Olesen, V. L.; Powell, H. L., Jr., to 30th, Camp Meade.
McDowall, Capt. J., to F. A. School, Fort Sill.

Air Service.

Krogstad, Maj. A. N., to Governors Id.
Peck, Maj. N. W., to Army Balloon School, Lashell, Va.
Reasoner, Maj. J. D., to Army Balloon School, Ft. Omaha.
Benton, 1st Lt. J. W., to Crissy Field.

Corps of Engineers.

Stickney, Maj. H. H. Jr., to Cincinnati.
Harman, Maj. F. W., to Camp Dix.
Griffith, Capt. L. B., to Cincinnati.

Cavalry.

Robenson, Maj. J. A., to 11th, Presidio of Monterey.
Custis, Capt. A. B., to Aberdeen Prov. Grds.
Benson, Capt. H. W., to 14th, Ft. Des Moines.

Infantry.

Fales, Maj. N. W., to Mar. Corps School, Quantico, Va.
Hereth, Capt. F. J., to Inf. School, Camp Benning.
Zettel, 1st Lt. R. C., to Carlstrom Field.

Quartermaster Corps.

Cullum, Maj. E. G., to Ft. Reno.
Moore, Capt. W. H., to Camp Knox.
Guth, 1st Lt. I. W., to Camp Benning.

Miscellaneous.

Demmber, Capt. M., P. S. (retired), as Asst. Prof. Mil. Sci., Oakland High School.
MacMorland, Capt. E. E., Ord. Dept., to Washington.
Heat, 1st Lt. J. M., Sig. Corps, to Atlanta, Ga.

Resignation.

Ringsdorf, Capt. S. D., F. A.

Reserve Corps Orders.

Second Corps Area.

At headquarters, Second Corps Area, Governors Island, Major Gen. Bullard has ordered the following assignments of reserve officers of the corps area:

77TH DIVISION.

Capt. C. W. Lewis, R. R. C., and Capt. F. J. Sinnott, E. R. C., to the 302d Engrs.

Each will report to his regimental commander for assignment to an organization of the regiment.

Naval Orders.

Special to The New York Times.

WASHINGTON, Sept. 9.—The Bureau of Navigation today published the following orders:

Evans, Comdr. J. S., to Nav. Insp. Machinery, Gen. Elec. Co., Schenectady.
McDowell, Comdr. C. S., to Elec. Office, Navy Yd., N. Y.
Thomson, Comdr. T. A., to Asst. Nav. At., Berlin.
Zalesky, Comdr. W. J., to Nav. Hosp., League Id.
Stevens, Comdr. H. E., to Sup. and Account. Office, Nav. Air Sta., Pensacola.
Cooke, Comdr. F. H., to duty Public Works, 9th Nav. Dist.
Bocsch, Comdr. J. H., to command the Kanawha.
Baker, Lt. Comdr. J. K., to the Arkansas.
Kerley, Lt. Comdr. J. L., to command the Luce.
Little, Lt. Comdr. H. H., to the Delaware.
Pillsbury, Lt. Comdr. H. W., to the North Dakota.
Staddard, Lt. Comdr. G. K., to Nav. Acad., Annapolis.
Thomas, Lt. Comdr. R. G., to the Delaware.
Enright, Lt. Comdr. F. F., to Navy Yd., Boston.
Chase, Lt. Comdr. H. S., to command the Orion.
Hyde, Lt. R. U., aid and Flag Lt. on Staff Rear Admi. Casey B. Morgan.
Fields, Lt. J. A. to Nav. Sup. Depot, South Brooklyn.
Shaw, Lt. G. J., to Navy Yd., N. Y.

The Civil Service.

City.

Applications for resident physician and designing engineer will be received until 4 P. M. on Sept. 16. Those for physician, clinic grades, and for Yiddish interpreter with knowledge of German and Polish, will be received until 4 P. M. on Oct. 6.

United States.

An examination has been ordered for structural aid, Mare Island Navy Yard, Cal. The subjects and weights of the examination will be education and general engineering experience, 40; special experience and fitness, 60. Applications may be filed until Sept. 27.

Fire Record.

A.M.

12:10—210-212 W. 42 St.....Not given
1:45—172 St. & Haven Av.; Catrubino & Odde.....Slight
1:50—1,718 Lexington Av.; Smith Drug Store.....Slight
2:06—523 W. 28 St. (garage); Sherfield Farms Co.....Not given
7:20—402 E. 104 St.; T. Vogelson..Not given

P.M.

1:50—136 Chrystie St.; John Ceconari Not given
2:20—532 W. 58 St. (vacant lot).....Slight
2:45—1,564 Madison Av.....Not given
6:45—58 E. 3 St.; Morris Lowman..Slight
6:45—125 W. 26 St.; Clothins Bros.Not given
7:20—38 2 Av.; Rose Lasher.....Slight
7:55—225 W. 50 St.; James Quinn...Slight
9:35—172 Essex St.; Morris Ginsberg Not given
9:40—280 Front St.; Mrs. Burns...Not given
10:40—57 W. 21 St.; International Button Workers' Union.....Not given

THE WEATHER.

WASHINGTON, Sept. 9.—In the United States the pressure remains high in Eastern sections and high and rising rapidly in the Far Northwest. A disturbance of considerable intensity was central Friday night over Western Kansas and moving eastward. It has been attended by showers over the Plains States and the great central valleys and by rain and snow in the north Rocky Mountain region and Alberta, Canada.

Snow was falling Friday night in Montana. There has been a decided change to colder weather in the Far Northwest, while in other parts of the country temperatures remain near or above the normal. In addition to the precipitation caused by the Western disturbance there have been heavy rains in Southern Texas and local rains in the South Atlantic States and the extreme upper Ohio Valley.

In the Middle Atlantic and New England States the weather will be generally fair on Saturday and become unsettled with showers on Sunday, with a continuation of mild temperature. In the South Atlantic and East Gulf States and Tennessee the weather will be partly cloudy Saturday and Sunday with scattered thunder showers and with lower temperature Sunday in the East Gulf States and Tennessee. In the Ohio Valley and the region of the Great Lakes the weather will be unsettled with showers and thunderstorms on Saturday and Sunday and with much cooler weather on Sunday.

FORECAST FOR TODAY AND SUNDAY:

New England—Fair Saturday; Sunday unsettled, probably showers, mild temperature.

New Jersey—Unsettled Saturday, showers Saturday night or Sunday, mild temperature.

Western New York—Local thunder showers Saturday; Sunday showers followed by much cooler.

East New York—Fair Saturday, Sunday unsettled; probably showers; mild temperature.

The temperature record for the twenty-four hours ended at 11 P. M., taken from the thermometer at the local office of the United States Weather Bureau, is as follows:

	1921.	1920.		1921.	1920.
8 A. M.	78	66	4 P. M.	77	75
6 A. M.	70	63	9 P. M.	76	72
9 A. M.	71	66	7 P. M.	70	70
12 M.	73	75	11 P. M.	70	69

This thermometer is 414 feet above the street level. The average temperature yesterday was 74; for the corresponding date a year it was 70; average on the corresponding date for the last thirty-three years, 66.

The temperature at 8 A. M. yesterday was 70; at 8 P. M. it was 73. Maximum temperature, 80 degrees at 4:45 P. M.; minimum, 68 degrees at 7:30 A. M. Humidity, 70 per cent. at 8 A. M.; 72 per cent. at 8 P. M.

The barometer at 8 A. M. yesterday registered 30.10 inches; at 8 P. M. it stood at 30.09 inches.

Weather in Cotton and Grain States.

Special to The New York Times.

WASHINGTON, Sept. 9.—Weather forecast:

Illinois—Thunder showers probably Saturday and Sunday, continued warm Saturday; much colder Sunday.

Missouri—Thunder showers Saturday, colder in northwest; Sunday unsettled, much colder; probably rain and warmer.

Wisconsin—Showers Saturday, colder north and west; Sunday unsettled, much colder, probably rain.

Minnesota—Rain, much colder Saturday; Sunday unsettled, colder, winds becoming strong northwest.

Iowa—Thunder showers Saturday, much colder by night; Sunday partly cloudy, colder, strong shifting winds.

North Dakota—Rain or snow, colder Saturday; Sunday fair, cool; strong northwest winds Saturday.

South Dakota—Rain, much colder Saturday; Sunday partly cloudy, cold; strong northwest winds Saturday.

Nebraska—Rain, much colder Saturday; Sunday partly cloudy, colder east; strong northwest winds Saturday.

Kansas—Showers, colder Saturday; Sunday partly cloudy, much colder.

Montana—Unsettled, continued cold Saturday; Sunday fair, not so cold.

Wyoming—Rain Saturday, mixed with snow north and central, colder east and south; Sunday fair, rising temperature.

North Carolina, South Central Georgia and Florida—Partly cloudy Saturday and Sunday, probably local showers; mild temperature.

Extreme Northwest Florida, Alabama and Mississippi—Partly cloudy Saturday; Sunday local showers, somewhat lower temperature.

Tennessee and Kentucky—Local thundershowers Sunday, cooler.

Ohio—Local thunder showers Saturday; Sunday showers followed by much cooler.

Indiana—Local thunder showers Saturday; Sunday showers followed by clearing and much cooler.

Lower Michigan—Showers, thunder showers Saturday; Sunday cloudy, much cooler.

Upper Michigan—Rain Saturday, cooler in afternoon; Sunday cloudy, much cooler.

SHIPPING AND MAILS

[All the times indicated are under Daylight Saving.]

THE TIDES.

	Sandy Hook.		Governors Island.		Hell Gate.		**THE SUN.**	
	A. M.	P. M.	A. M.	P. M.	A. M.	P. M.	Rises.	Sets.
High water	3:08	3:46	3:45	4:14	6:06	6:30	A. M.	P. M.
Low water	9:19	9:55	10:00	10:39	12:30	1:00	6:31	7:15

Incoming Steamships

ARRIVED YESTERDAY.

Steamer.	From.	Sailed.
Aquitania	Southampton	Sept. 3
Alcedo	Lisbon	Aug. 15
C. Mambi	Baracoa	Sept. 4
City of Madras	Gibraltar	Aug. 29
Strathearn	Manchester	Aug. 30
Nieuw Amsterdam	Rotterdam	Aug. 27
Michigan	London	Aug. 26
Dorothy	Pt. Plata	Sept. 3
Lake Fife	Manzanillo	Sept. 3
Panola	Philadelphia	Sept. 8

DUE TODAY.

Paris	Havre	Sept. 3
Gul Djemal	Gibraltar	Aug. 31
Antonio Lopez	Havana	Sept. 6
Crewe Hall	Oran	Aug. 28
Fiestoo	Santos	Aug. 28
Harrier	Shields	Aug. 29
Zuid Holland	Rotterdam	Aug. 31
Virgil	Bahia	Aug. 30
Vasconia	London	Aug. 27

DUE TOMORROW.

Steamer.	From.	Sailed.
Pastores	Pt. Limon	Sept. 3
Celtic	Liverpool	Sept. 3
Kroonland	Southampton	Sept. 3
Guernsey	Hamburg	Aug. 29
Saxonia	London	Aug. 30

DUE MONDAY.

Old North State	Boulogne	Sept. 1
Graciana	Havre	Aug. 31
Leopoldina	Havre	Sept. 1
United States	Copenhagen	Sept. 3
Manausa	Jobos	Sept. 5

DUE TUESDAY.

Minneapolis	Hamburg	Sept. 2
Carrie	Danzig	Aug. 31
San Juan	San Juan	Sept. 7
Themistocles	Patras	Aug. 27
City of St. Louis	Savannah	Sept. 13

Outgoing Steamships Carrying Mail

SAIL TODAY.

Steamer. Destination.	Mails Close.	Vessels Sail.	Carries Mail For
Ryndam, Rotterdam	8:00 A.M.	12:00 M.	Europe, Africa and West Asia (specially addressed).
Orduna, Hamburg	8:00 A.M.	1:00 P.M.	Europe, Africa and West Asia (specially addressed).
Zeeland, Antwerp	8:00 A.M.	12:00 M.	United Kingdom, Northern Europe (except France), Persia, South Africa, Madeira and Cape Verde.
Savoia, Havre	8:30 A.M.	12:00 M.	France, Southern Europe, Poland, Syria, Palestine, Egypt, British India, &c.
East Wind, Cape Town	9:00 A.M.	12:00 M.	South Africa (specially addressed).
Giuseppe Verdi, Genoa	12:00 M.	3:00 P.M.	Italy.
Carmania, Liverpool	———	12:00 M.	Carries no mail this trip.
Bassa, Acera	12:00 M.	3:00 P.M.	Senegal and Gambia. (Other parts of West Africa specially addressed.)
Columbia, Glasgow	———	12:00 M.	Carries no mail this trip.
Fort St. George, Bermuda	8:30 A.M.	10:00 A.M.	Bermuda.
Hubert, Porto Alegre	7:00 A.M.	10:00 A.M.	South Brasil (specially addressed).
Halliartus, B'nos Aires	8:00 A.M.	11:00 A.M.	Argentina, Uruguay and Paraguay (specially addressed).
Mary, Santo Domingo City	8:30 A.M.	11:00 A.M.	Dominican Republic.
Calamares, Pt. Limon	8:00 A.M.	11:00 A.M.	Costa Rica. (Cuba and Canal Zone specially addressed.)
Mexico, Havana	8:00 A.M.	11:00 A.M.	Cuba (specially addressed).
Quilpue, Guayaquil	8:30 A.M.	1:00 P.M.	Canal Zone, Panama, Nicaragua (except east coast), Equador, Salvador, Amapala City, &c.
Porto Rico, San Juan.. Philadelphia, Puerto Cabello	8:30 A.M.	12:00 M.	Porto Rico, St. Thomas and St. Croix.
	8:30 A.M.	12:00 M.	Curacao and Venezuela. (Porto Rico specially addressed.)

SAIL MONDAY.

Antonio Lopez, Cadiz	8:00 A.M.	11:00 A.M.	Spain (specially addressed only).
Monana, Copenhagen	9:00 A.M.	12:00 M.	Denmark, Estlonia and Finland (specially addressed only).

SAIL TUESDAY.

Aquitania, Southampton	12:00 M.	3:00 P.M.	Europe, Africa and West Asia.
Sao Vicente, Lisbon	8:30 A.M.	11:00 A.M.	Azores and Madeira (Portugal must be specially addressed).
Tivives, Santa Marta	9:00 A.M.	12:00 M.	Jamaica and Colombia, except Cauca and Narino Departments (Canal Zone and Panama must be specially addressed).

Other Outgoing Steamships

Steamer & Destination.	Time of Sailing. Date.	Hour.
Cervoada, Dunkirk	Sept. 10	12:00 M.
East Side, Bordeaux	Sept. 10	11:00 A.M.
Cavalla, Malmo	Sept. 10	12:00 M.
Eastern Soldier, Antwerp	Sept. 10	10:00 A.M.

Steamer & Destination.	Time of Sailing. Date.	Hour.
Monana, Royal	Sept. 10	12:00 M.
Bowes Castle, Shanghai	Sept. 10	3:00 A.M.
Satartia, Rangoon	Sept. 10	12:00 M.

Reported by Wireless

SS Celtic, incoming from Liverpool, was signalled; due Sept. 11, afternoon. White Star Line.

SS Kroonland, incoming from Southampton, was signalled; due Sept. 11, afternoon. Red Star Line.

SS Saxonia, incoming from London, was signalled; due Sept. 11, forenoon. Cunard Line.

SS Gul Djemal, incoming from Constantinople, was signalled; due Sept. 10, forenoon.

Foreign Ports—Arrivals and Departures

ARRIVED.

Steamer.	At	Date.
Niagara	Danzig	Sept. 6
Alpine Range	Leith	Sept. 8
Mijdrecht	Bilbao	Sept. 8
Volendia	Antwerp	Sept. 9
South American	Callao	Sept. 7
Cornwall	Lyttleton	Sept. 7
Easterner	Auckland	Sept. 7
Gargoyle	Alexandria	Sept. 7
Hyanthis	Aljoa Bay	Sept. 7
Finland	Antwerp	Sept. 6
Adriatic	Southampton	Sept. 9
Santa Luisa	Bolindo	Sept. 9
Belgian	Liverpool	Sept. 9

SAILED.

Steamer.	From	Date.
City of Lucknow	Cardiff	Sept. 9
Santa Elisa	Callao	Sept. 7
Juliana	Tarragona	Sept. 7
Potomac	Bremen	Sept. 7
Leeds City	Calcutta	Sept. 7
Havre Maru	Singapore	Sept. 6
Ebro	Antofagasta	Sept. 6
Galileo	Hull	Sept. 8

Transpacific Mails

Connecting mails close at the G. P. O. and City Hall Station at 7 P. M. as follows:

Japan, Korea, China, Siberia, French Indo-China, Netherlands East Indies (except Sumatra) and Philippine Islands, via Vancouver and Victoria, B. C.	Empress of Russia	Sept. 10
Japan, Korea, China, Siberia, French Indo-China and Netherlands East Indies (except Sumatra), via San Francisco	Silver State	Sept. 12
Tahiti, Marquesas, Cook Islands, New Zealand and Australia, via San Francisco	Marama	Sept. 18

Pacific Mails

Postmaster Morgan announces that mails dated Perth, Aug. 3; Sydney, Aug. 10; Wellington, Aug. 15, and Auckland, Aug. 16, which arrived per steamer Niagara, were dispatched east from Seattle on Sept. 5, and mails dated Singapore, Aug. 11; Hongkong, Aug. 18; Shanghai, Aug. 20; Mukden, Aug. 22, and Yokohama, Aug. 25, which arrived per steamer Russia, were dispatched east from Seattle on Sept. 8. The mails from the steamer Niagara are due in New York on the morning of Saturday, Sept. 10, and those from the steamer Russia on the afternoon of the same day.

CUNARD ANCHOR
Passenger and Freight Services.
From New York
CHERBOURG AND SOUTHAMPTON
AQUITANIA ....Sept. 16 Oct. 4 Oct. 29
BERENGARIA ....Sept. 23 Oct. 29
CARMANIA ....Sept. 30 Nov. 5 Dec. 6
LIVERPOOL
CARMANIA ....Sept. 10 Dec. 31
CARONIA ....Sept. 24 ——
ALBANIA (new) ....Sept. 10 Nov. 1 Dec. 6
EMP. OF INDIA ....Oct. 8 ——
SCOTTIA (new) ....Oct. 15 Nov. 19 Dec. 24
PLYMOUTH AND HAMBURG
SAXONIA ....Sept. 17 Oct. 29 Dec. 10
LONDONDERRY AND GLASGOW
COLUMBIA ....Sept. 10 Oct. 8 Nov. 5
CAMERONIA (new) Sept. 24 Oct. 22
ALGERIA ....Oct. 1 Nov. 12 Dec. 21
ASSYRIA ....Oct. 29 Dec. 3 Jan. 7
VIGO, GIBRALTAR, PATRAS, DUBROVNIK, TRIESTE, FIUME, ST. MICHAEL, AZORES, LISBON.
CALABRIA ....Oct. 13
VIGO, GIBRALTAR, PATRAS, DUBROVNIK, TRIESTE, FIUME.
PANNONIA ....Oct. 22
*ITALIA ....Oct. 29
*Also calls at NAPLES.
BOSTON TO LIVERPOOL & GLASGOW.
ASSYRIA ....Sept. 22
Cunard and Anchor Steamship Lines, 25 Broadway, New York.

WHITE STAR
Sailings Pier 59-62, North River, New York
(All sailings daylight saving time unless otherwise noted.)
Olympic (Cherbourg) 11A.M. Sep.24 Oct. 15 Nov.5
Adriatic (Southampton) Oct. 5 Nov. 2 Nov. 30
Celtic to Liverpool Sept. 17 Oct. 15 Nov. 12
Baltic to Liverpool Sept. 24 Oct. 22 Nov. 19
Cedric to Liverpool Oct. 1 Oct. 29 Nov. 26
New York and Boston-Azores, Gibraltar, Naples and Genoa
Arabic ....11 A. M. Sept. 30 Nov. 8 Dec. 6
Canopic ....12 A. M. Sept 29
Cretic ....12 A. M. Oct. 25

RED STAR LINE
Zeeland, Kroonland, Lapland, Finland (Plymouth, Cherbourg, Antwerp) Sept. 10 Oct. 15 Nov. 12; 11 A.M. Sept. 17 Oct. 22; Sept. 24 Oct. 29 Nov. 26; Oct. 1 Nov. 5 Dec. 10
Staatendam, Kroonland, Danzig
Samland (2d Class only) ....Oct. 15

AMERICAN LINE
Manoekabde, Manoherta, Mongolia (Hamburg & Danzig) Sept. 24-Nov. 5; Oct. 26-Dec. 7
International Mercantile Marine Co.
110 Steamers—1,250,000 Tons
9 Broadway, N. Y., or Local Agents

POLISH NAVIGATION COMPANY INC.
Regular Passenger & Freight Service
Modern Steamers Carrying U. S. Mail.
NEW YORK—ANTWERP—DANZIG
S. S. New York, Sept. 14 Then Fortn.
NEW YORK—DANZIG—Direct
S. S. JOSEPH PILSUDSKI, Oct. 6
Main Offices 1819 Broadway, N.Y.City

OLD MANUSCRIPTS
Collectors of rare manuscripts scan the Book Reviews in The Book Review and Magazine Section of the Sunday edition of The New York Times to find additional items.

United States Lines
NEW YORK TO EUROPE
Sailings from Pier 74, 34th St., N. R.
S. S. Geo. Washington and America (Piers 3 and 1, Hoboken) excepted.
PLYMOUTH—CHERBOURG—BREMEN
AMERICA ....Sept. 28—Nov. 1—Nov. 29
GEORGE WASHINGTON:
Oct. 4—Nov. 8—Dec. 8
PLYMOUTH—BOULOGNE—LONDON
New—Luxurious—Comfortable
OLD NORTH STATE: Sept. 30 — —
CENTENNIAL STATE: Oct. 11—Nov. 15—Dec. 15
PANHANDLE STATE: Oct. 25—Nov. 29—Dec. 27
BREMEN—DANZIG
PRINCESS MATOIKA: Sept. 15—Oct. 22—Dec. 10
POTOMAC: Sept. 22—Nov. 5—Dec. 24
HUDSON: Oct. 15—Dec. 3— —
UNITED STATES LINES
45 BROADWAY 2050 Whitehall
MOORE & McCORMACK COMPANY
ROOSEVELT STEAMSHIP COMPANY
UNITED AMERICAN LINES

REPUBLIC OF URUGUAY

External Gold 5s of 1919

Interest payable in New York at a fixed rate of $4.86 per £ sterling.

The direct obligation of the Republic of Uruguay, secured by the hypothecation of 45% of gross customs receipts and by a first mortgage on the Uruguay East Coat Railway, Ltd.

Denominations £20 Only

To Yield About

9¼%

to average maturity

Ask for Circular T. B.

A.H. Bickmore & Co.
111 BROADWAY, N.Y.

HOLDERS OF
GERMAN CURRENCY
OR
GERMAN CHECKS
should obtain our advice regarding the
NEW
GERMAN TAXES
Ask for Special Letter S-T.

Farson Son & Co.
Members New York Stock Exchange
115 Broadway, New York

J.K.Rice,Jr.&Co.

We have good Markets in Unlisted and Inactive Securities; Bank, Trust Company, Insurance and Standard Oil Stocks, and believe it will be to your interest to obtain our Markets before you Buy or Sell. Quotations upon request.

J.K.Rice,Jr.&Co.
26 Wall Street New York
Telephones John 4000 to 4010

Safe Bonds *for* Investment

HALSEY, STUART & CO. Inc.
35 Wall St. Phone Hanover 8000.

Kissel, Kinnicutt & Co.
14 Wall Street The Rookery
New York Chicago

Bonds
STROUD & CO.
43 Exchange Place, New York
1429 Walnut St., Philadelphia

DIVIDENDS.

The Chatham & Phenix National Bank

of the City of New York

A quartery dividend of $4.00 per share upon the capital stock has this day been declared by the Board of Directors, payable October 1st, 1921, to shareholders of record at the close of business September 17th, 1921. Transfer books will be closed at 3 P. M., September 17th, 1921, and open at 10 A. M., October 1st, 1921.

B. L. HASKINS,
Vice President and Cashier.

New York, September 9, 1921.

LEHIGH VALLEY COAL SALES CO.
New York, September 9, 1921.

The Board of Directors of the Lehigh Valley Coal Sales Company have this day declared a Dividend of Two Dollars per share payable October 1, 1921, to those stockholders of the Company who are holders of full share certificates of stock, registered on the Company's books at the close of business September 15, 1921. Checks will be mailed.

W. BURTON, Secretary and Treasurer.

TOBACCO PRODUCTS CORPORATION.
September 9, 1921.

The Board of Directors of Tobacco Products Corporation have declared the thirty-fifth (35th) quarterly dividend of one and three-quarters per cent. (1¾%); or One Dollar and Seventy-five Cents ($1.75) per share on the outstanding preferred capital stock of the Corporation, payable on October 1, 1921, to stockholders of record at the close of business on September 19, 1921. Checks will be mailed.

WILLIAM A. FERGUSON, Secretary.

MEETINGS AND ELECTIONS.

NOTICE IS HEREBY GIVEN that at a special meeting of the stockholders of THE P. F. LUNCH ROOM, INC., held on the 26th day of August, 1921, after due notice given as required by law for the purpose thereof, the holders of a vote of the stockholders of said P. F. LUNCH ROOM, INC. on the proposition of changing the name of said corporation from THE P. F. LUNCH ROOM, INC., its present name, to LILLIAN CAFETERIA BUFFET LUNCH, INC., the name said corporation proposes to assume, the following resolution was unanimously adopted by the holders of record of more than two-thirds of the entire capital stock of said P. F. LUNCH ROOM, INC., issued and outstanding, irrespective of class or classes of shares:

RESOLVED by the said stockholders that the said Company assume the name of LILLIAN CAFETERIA BUFFET LUNCH, INC., in the manner required by law, and that the president and secretary be and they hereby are directed to sign, acknowledge and verify any and all papers in connection therewith."

Dated, New York, August 29th, 1921.

LILLIAN MERTZ, President.
SAM BIEMAN, Secretary.

FINANCIAL NOTICES.

Take Notice that the Transfer Books of The Lake Superior Corporation will be closed from 3 o'clock in the afternoon of September 14th, 1921, to 10 o'clock in the forenoon of October 6th, 1921, for the purpose of holding the Annual Meeting of the Shareholders.

ALEX. TAYLOR,
Secretary.

DISSOLUTION NOTICES.

MOLLIE O'HARA,
31 EAST 42TH ST.,

Notice is hereby given that the partnership of Mary C. Morrison and Sarah Dorothy Thomas, under the firm name of Mollie O'Hara, has been dissolved. Mary C. Morrison will continue to business under the name of Mollie O'Hara as heretofore. Dated June 29th, 1921.

FINANCIAL MARKETS

Advance in Stocks After Early Reaction — Money Easy — German Marks Steadier.

The extent to which nearly all markets are just now governed by a common impulse was rather strikingly illustrated yesterday. Last Autumn it became a familiar incident for prices to break simultaneously on the Stock Exchange and in the larger commodity markets; the double movement indicating then the strained condition of credit and the growing industrial depression. The past week's recovery alike on the Stock Exchange and in such markets as wheat and cotton might properly enough have been interpreted, not only as reflecting such specific events as the Government's cotton crop estimate and the large exports of wheat, but as indicating the stronger position of the credit market and the halt of industrial reaction. The interesting fact of yesterday's markets was the simultaneous decline of stocks and commodities in the early hours of business, abruptly checked and replaced by a vigorous upward movement which ended the day in all of them with substantial advances over Thursday.

An irregular decline on the early stock market, ranging from 1 to 3 points in a few of the active shares, was reversed at midday, the subsequent advances carrying prices up to a level where gains for the day of 1 to 4 points were numerous. There were few exceptions to the net advances, and the business done increased substantially. The day's gains were distributed through all the different groups, but were most notable in the industrial shares; chiefly, no doubt, because speculators for the decline have been most active in those stocks, but also because they are naturally the more immediately responsive to the prevalent talk of recovery in trade.

The rapid advance in wheat prices after their first reaction occurred in spite of an impression by the trade that yesterday's crop report, published after the market's closing, had foreshadowed a larger wheat yield than was generally expected. But the salient fact in that market is the persistence of large export orders; a visible influence which was for some time obstinately overlooked when the similarly great increase in deliveries from the farms was attracting more attention. Probably attention will be directed more closely hereafter to the actual facts of the European harvests. Quite aside from the catastrophe in Russia, it is difficult to doubt that the present heavy buying of grain on foreign accounts indicates at least uncertainty in the buyers' minds regarding their own home surplus. The day's eventual rise in the cotton market brought prices for some deliveries more than one cent per pound above Thursday's closings; the final spot price being 19.80 cents, as against 18.65 the day before and 20.16 last Tuesday, the high point of the year to date.

With other markets thus strong, yesterday's foreign exchange market gave way slowly. The day's declines were not large and sterling closed at the same rate as the day before; but German marks, after a rather decided recovery, lost most of the gain from the low price of Thursday.

The evident change of sentiment in Wall Street, from its recent despondency over the chances of trade revival to a feeling of hopefulness, has no doubt been partly occasioned by the continued recovery on the Stock Exchange. Today's week-end reviews of the mercantile agencies do not show any sudden change of expectations, being only conservatively hopeful. Statements that "confidence is slowly gaining," that the business situation is "gradually assuming a more encouraging aspect," that "things are better, not a great deal, perhaps, but still better," may certainly be described as cautious. Even in the matter of cotton, the fact is emphasized that "retailers are awaiting the action of consumers before making long-term engagements." Yet some more or less significant indications are reported; among them, the fact that in the long list of commodities quoted by Dun's Review this is the second successive week in which, after a long series of weeks with the opposite story to tell, more advances have occurred than declines.

MONEY.

FRIDAY, SEPT. 9, 1921.

After opening and renewing at 5 per cent., the rate for call loans on the Stock Exchange moved up to 5½ per cent., where it closed. Most loans, however, were made at the minimum. Time money continues unchanged at 5¾@6 per cent. for the longer dates, but 5½ is obtainable for 30-60 days. Commercial paper brokers report a moderate volume of attractive names going at 6@6¼ per cent., with an exceptional bill at 5¾.

Call Loans.

Renewal.	High.	Low.	Last.	Last.
5	5½	5½	5½	5

Time Loans.

Mixed collateral, 60 days	5¾@6¼
3, 4, 5 and 6 months	5¾@6
All industrial collateral, 60 days	5¾@5¾
3, 4, 5 and 6 months	5¾@6

Commercial Paper.

Best names, 4 to 6 months	6 @6¼
Other names, 4 to 6 months	6½

Discount Rates Federal Reserve Bank.

Commercial paper, 15 days, 5½; 16 to 90 days	5½
Liberty bonds, Victory notes and Treasury certificates of indebtedness, 15 days, 5½; 16 to 90 days	5½

Open Market Rates.

Call loans against acceptances..... 5
Prime bankers' acceptances eligible for purchase or rediscount by Federal Reserve Banks. Rates quoted are for discount at purchase.

	Bid.	Asked.
30 days	5½	5
60 days	5½	5
90 days	5½	5
4 months	5½	5
5 months	5½	5½
Non-member and private bankers, 60-90 days	5¾	5¼

London Market.

Money on the London market was unchanged at 2¾ per cent.; short bills up ⅛@3-16 at 4⅛@4¼ per cent., three months unchanged at 4¼ per cent.

Gold bullion on the London market unchanged at 110s 1d. Taking the British Mint's standard price of 85s per fine ounce as par, the market quotations would represent a price of 129⅛ for gold at London. On the same basis the highest London price for gold this year was 136⅝, on Jan. 3; the highest of the period 149⅝, on Feb. 5, 1920.

Clearing House Exchanges.

Exchange of checks at the New York Clearing House, $534,700,000; balances, $43,900,000; Federal Reserve Bank's credit balance, $41,700,000; clearings this day a year ago, $691,721,063.

Regular Chandler Dividend.

The Directors of the Chandler Motors Company yesterday declared the regular quarterly dividend of $1.50 a share, payable Oct. 15 to stockholders of record Sept. 30.

MARKET AVERAGES.

STOCKS.

YESTERDAY'S RANGE.

	High.	Low.	Last.	Net Ch'ge.
25 railroads	54.09	53.47	54.01	+ .40
25 industrials	75.75	73.35	75.50	+1.74
50 stocks	64.92	63.41	64.78	+1.07

DAILY RANGE OF 50 STOCKS.

	High.	Low.	Last.	Net Ch'ge.
Sept. 8	64.45	63.47	63.71	— .35
Sept. 7	64.40	63.19	64.09	+ .52
Sept. 6	64.08	62.89	63.27	+ .60
Sept. 5	Holiday.			
Sept. 3	Holiday.			
Sept. 2	62.89	61.63	62.58	+ .36
Sept. 1	62.05	61.12	61.80	— .33
Aug. 31	62.56	61.61	61.93	— .55
Aug. 30	62.65	60.89	62.51	+1.51

MONTHLY RANGE OF 50 STOCKS.

	High.		Low.		Last.
*1921.	64.92	Sept. 9	61.12	Sept. 1	64.78
1920.	84.36	Sept. 20	70.24	Sept. 1	80.99
1919.	93.63	Sept. 30	85.31	Sept. 11	92.79
1918.	74.23	Sept. 4	70.38	Sept. 13	73.24
1917.	75.75	Sept. 4	71.84	Sept. 18	74.05

YEARLY RANGE OF 50 STOCKS.

*1921.	73.13	May 6	58.36	June 21	64.78
†1920.	84.07	Apr. 8	74.45	Feb. 13	81.09

Full Years.

1920.	84.07	Apr. 8	62.70	Dec. 22	67.96
1919.	99.30	Nov. 5	80.74	Jan. 21	85.69
1918.	80.16	Nov. 12	64.12	Jan. 15	73.29
1917.	90.46	Jan. 4	67.47	Dec. 20	65.88

BONDS.

YESTERDAY'S CLOSE.

		—Net Change.— Day.	Month.	Year.
40 issues	71.12	+.27	+.88	+2.09

DAILY RANGE OF BONDS.

	High.	Low.	Final.
Sep. 8	71.12	71.12	+.22
Sep. 7	70.89	70.75	+.15
Sep. 6	70.74	70.70	+.04
Sep. 5	Holiday.		
Sep. 3	Holiday.		
Sep. 2	70.70	70.53	+.17
Sep. 1	70.53	70.30	+.23
Aug. 31	70.30	70.05	+.25
Aug. 30	70.05	70.03	—.02
Aug. 29	70.08	70.03	—.12
Aug. 27	70.20	70.03	+.05
Aug. 26	70.15	70.05	+.05
Aug. 25	70.10	70.00	—.09
Aug. 24	70.19	70.09	—.10
Aug. 23	70.29	70.19	—.10
Aug. 22	70.28	70.16	—.12
Aug. 20	70.51	70.42	+.09
Aug. 19	70.42	70.33	+.09
Aug. 18	70.33	70.17	+.16

YEARLY RANGE OF BONDS.

*1921.	71.60	Jan. 20	67.36	June 30	71.12
†1920.	73.54	Jan. 10	65.37	May 21	69.03

Full Years.

1920.	73.14	Oct. 21	65.57	May 21	68.86
1919.	79.05	June 2	71.05	Dec. 18	72.00
1918.	82.36	Nov. 12	75.55	Sep. 27	78.78
1917.	89.48	Jan. 20	74.34	Dec. 20	76.80

*To date. †To corresponding date last year

London Wool Market Still Strong.

LONDON, Sept. 9.—The offerings at the wool sales today amounted to 12,228 bales. All descriptions were strong and merinos and crossbreds sold 5 per cent. above the opening rates.

FOREIGN EXCHANGE.

Most Rates Decline, With Particular Weakness in French and Belgian Francs.

Reactions were encountered in most of the rates in yesterday's dealings in the European exchanges, this time pressure against the French and Belgian francs, with weakness in Italian lire, displacing the heavy selling of German marks on Thursday. There was a halt in the trading in the German exchange, which was most likely due to the closing of the Berlin Bourse.

Almost from the opening transaction in French francs the steady offering of bills caused a weak position, and from a high of 7.58 cents, made in the morning, checks on Paris declined to 7.46, with a recovery to 7.49 at the close, compared with 7.62 on Thursday. Belgian francs closed at 7.15¼, against 7.47 on Thursday, and Italian lire, after opening at 4.35 cents, dropped to 4.39 and a final of 4.32½. Trading in sterling was quiet and on a small scale all day, ¼ of a cent representing the difference between the high and low, which was $3.72⅝@3.71¾, with the final at $3.72¼. The Scandinavians worked lower, also the mid-Europeans.

FRIDAY, SEPT. 9, 1921.

Range of Rates, Sight Exchange.

	High.	Low.	Final.	Thursday's Final.
LONDON	$3.72⅝	$3.71¾	$3.72¼	$3.72¾
PARIS	7.56	7.46	7.49	7.62
ROME	4.35	4.29	4.32½	4.38½
AMSTERDAM	37.78	37.60	37.68	37.94
BERLIN	1.04½	1.02	1.02½	1.05¼
MADRID	13.05	13.01	13.04	13.03

Closing Rates.

Parity of exchange is given as reported by the U. S. Mint, except in countries with a silver standard, where parity fluctuates with the price of silver.

Europe.

	Friday.	Week Ago.	Year Ago.
STERLING—Par $4.86⅔ per sovereign.			
Demand	3.72⅛	3.70⅞	3.50¼
Cables	3.73	3.71¾	3.51¼
Com., 60 days	3.68⅜	3.67	3.46¼
Com., 90 days	3.67¼	3.65½	3.45
FRANCE—Par 19.3 cents per franc.			
Demand	7.49	7.75½	6.68½
Cables	7.49½	7.76	6.69½
ITALY—Par 19.3 cents per lira.			
Demand	4.32½	4.47	4.34½
Cables	4.33	4.47½	4.35
BELGIUM—Par 19.3 cents per franc.			
Demand	7.35¼	7.57	7.09
Cables	7.36	7.57½	7.10
GERMANY—Par 23.8 cents per mark.			
Demand	1.03⅝	1.14¼	1.57
Cables	1.03	1.15¼	1.59
AUSTRIA—Par 20.3 cents per crown.			
Demand	.11	.12¼	.44
Cables	.11¼	.13	.46
CZECHOSLOVAKIA—Par 20.3 cents per crown.			
Demand	1.33	1.20	1.57
Cables	1.33	1.21	1.59
DENMARK—Par 26.8 cents per krone.			
Demand	17.50	17.60	14.20
Cables	17.55	17.65	14.30
FINLAND—Par 19.3 cents per finmark.			
Demand	1.50	1.50	2.95
Cables	1.51	1.51	3.05
GREECE—Par 19.3 cents per drachma.			
Demand	5.75	5.75	10.70
Cables	5.80	5.83	10.75
HOLLAND—Par 40.2 cents per florin.			
Demand	31.56	31.63	31.30
Cables	31.70	31.65	31.40
HUNGARY—Par 20.3 cents per crown.			
Demand	.23¼	.26	....
Cables	.24	.26½	....
JUGOSLAVIA—Par 20.3 cents per crown.			
Demand	.50¼	.56	.96
Cables	.51	.56½	.97
NORWAY—Par 26.8 cents per krone.			
Demand	12.01	12.36	14.25
Cables	12.05	12.38	14.35
POLAND—Par 23.8 cents per mark.			
Demand	.03	.04	....
Cables	.03¼	.04¼	....
RUMANIA—Par 19.3 cents per leu.			
Demand	.99	1.17	2.15
Cables	.99	1.18	2.20
SERBIA—Belgrade—Par 19.3 cents per franc.			
Demand	2.00	2.24	3.70
Cables	2.01	2.25	3.75
SPAIN—Par 19.3 cents per peseta.			
Demand	13.04	13.04	14.75
Cables	13.06	13.06	14.77
SWEDEN—Par 26.8 cents per krona.			
Demand	21.55	21.66	20.25
Cables	21.60	21.70	20.35
SWITZERLAND—Par 19.3 cents per franc.			
Demand	17.10	17.02	16.39
Cables	17.12	17.04	16.44

Far East.

CHINA—Cents per silver dollar for Hongkong; per tael for Shanghai and Peking.			
Hongkong, demand	52.00	51.50	75.75
Hongkong, cables	52.10	51.60	76.25
Peking, demand	76.75	76.00	114.00
Shanghai, demand	73.50	72.00	107.50
Shanghai, cables	74.00	72.50	108.00
INDIA—Calcutta, cents per rupee, nominally stabilized at one-tenth of a pound sterling.			
Demand	26.00	26.00	32.75
Cables	26.25	26.25	33.25
PHILIPPINE ISLANDS—Manila: Par 50 cents per silver peso.			
Demand	49.00	48.50	46.25
Cables	49.25	48.75	46.50
JAVA—Par 40.2 cents per florin.			
Demand	32.25	32.75	35.50
JAPAN—Par 49.8 cents per yen.			
Demand	48.375	48.50	51.12½
Cables	48.625	48.75	51.37½

South America.

	Friday.	Week Ago.	Year Ago.
ARGENTINA—Par 42.44 cents per Argentine paper dollar.			
Demand	30.75	30.375	37.00
Cables	30.875	30.50	37.125
BRAZIL—Par 32.45 cents per paper milreis.			
Demand	12.75	12.375	17.75
Cables	12.875	12.50	17.875
CHILE—Par 25 cents per paper peso.			
Demand	9.90	10.17	17.49
Cables	10.00	10.22	17.54
URUGUAY—Par $1.0342 per gold peso.			
Demand	85.87	84.62	85.20
Cables	86.22	85.25	85.63
Canada.			
MONTREAL—Par 100 cents per Canadian dollar.			
Demand	80.5	80.6	90.5
Russian Currency.			

Prices for pre-revolution Russian ruble notes were as follows: Par, 51.40 cents per ruble.

	Bid.	Asked.
100 ruble notes, per ruble	.20	.30
500 ruble notes, per ruble	.12	.16

FOREIGN STOCK MARKETS.

Prices Lower at Paris; Quiet Day at London.

LONDON, Sept. 9.—Trading was quiet on the Stock Exchange today. Old 2½ per cent. consols, ¼ point higher at 47⅝; British 5 per cent. war loan, 89¼; 4½ per cent. war loan, 81½, both unchanged.

Rand Mines, unchanged at 2⅝; De Beers Mining, ¼ higher at 13½.

PARIS, Sept. 9.—Prices were lower on the Bourse today. Three per cent. rentes, 5 centimes higher at 56 francs 55 centimes; 5 per cent. war loan, unchanged, at 81 francs 45 centimes.

Exchange on London, 1 franc 20 centimes higher at 49 francs 45 centimes per sovereign; American dollars were quoted at 13 francs 27½ centimes, against 13 francs 2 centimes yesterday.

Ontario May Obtain a Loan.

Reports were current in the financial district yesterday that the Province of Ontario would sell a loan in Canada before the end of the month, with both principal and interest payable in New York funds. It will be of approximately $10,000,000, it is reported, and will be for refunding purposes and to finance certain hydro-electrical enterprises under consideration. An additional loan is expected for the same Province before the end of the year, and this one, it is reported, may come to New York.

NEW YORK STOCK EXCHANGE TRANSACTIONS

FRIDAY, SEPT. 9, 1921.

Day's Sales.	Thursday.	Wednesday.	A Year Ago.	Two Years Ago.
701,103	490,210	626,126	411,614	748,750

Year to Date.	Same Period 1920.	Same Period 1919.	Same Period 1918.
116,223,313	153,037,840	206,300,448	91,962,367

1921. High.	1921. Low.	Sales.	Stock and Dividend Rates.	First.	High.	Low.	Last.	Net Chge.	Closing. Bid.	Closing. Ask.
19⅜	11	300	Advance Rumely	12⅜	12⅜	12⅜	12⅜		12¼	12⅜
40	30	100	Air Reduction (4)	30¾	30¾	30¾	30¾	+ ½	31	32
39½	17	700	Ajax Rubber	20¾	20¾	19½	20	— ¾		
3	1	200	Alaska Gold Mines	2	2	2	2		¾	1
1½	⅛	100	Alaska Juneau	1½	1½	1½	1½		1⅜	1½
56¾	34	1,400	Allied Ch. & Dye (4)	38	38⅞	38	38⅞	+ ⅝	38¾	38⅞
39½	23¾	1,000	Allis-Chalmers (4)	32½	33¾	32½	33¾	+ 1	33¾	34
65⅝	26½	1,100	Am. Ag. Chemical	35¾	35¾	34½	35	— ¾	34⅝	35¾
64	51	600	Am. Ag. Chem. pf.	56¾	57¾	56¾	57½	+ 2½	57½	59
54	46½	100	Am. Bank Note (4)	50½	50½	50½	50½		50	52
51	25¾	200	Am. Beet Sugar	28½	28½	28	28	— ½	28	29½
65¼	29¾	500	Am. Bosch Magneto	33½	33½	33½	33½	— ½	33	34½
32⅝	23½	600	Am. Can	27	27	26¾	27		27¼	27¾
88	76½	100	Am. Can pf. (7)	80¾	80¾	80¾	80¾		80¾	81½
130¼	115¼	4,000	Am. Car & Fdy. (12)	127	130¼	127	130⅝	+ 3¼	130⅝	131
114	106	100	Am. Car & F. pf. (7)	108½	108½	106⅞	108½	+ ⅝	108½	112
29	10	100	Am. Chicle	10	10	10	10	— ⅛	8	11½
67	35¼	100	Am. Cotton Oil pf.	45½	45¼	45¼	45½		44	46
13⅜	8	600	Am. Hide & Leath.	9⅞	10	9⅝	10		9⅝	10
57⅝	40¾	200	Am. Hide & Lea. pf.	49½	50	49¾	50	+ ⅛	50	50½
53¾	21½	2,800	International	30¾	32½	30¾	31⅞	+ 1½	31¾	32
62½	17¾	400	Am. Linseed	18¾	20	18¾	20		19	20
91¾	73½	7,700	Am. Locomotive (6)	88	90½	88	90½	+ 3½	90¼	90⅝
107¼	96¾	100	Am. Locomot. pf. (7)	104	104	104	104		103	106
10	5½	600	Am. Safety Razor	5¾	6	5¾	6	+ ⅛	5¾	6
14	6¾	200	Am. Ship & Com.	6½	6¾	6½	6⅝	— ⅛	6¼	6⅝
44⅜	29¾	2,200	Am. Sm. & Ref.	35½	36¾	35½	36¾	+ 1½	36¾	37
83	63¼	500	Am. Sm. & R. pf. (7)	68	69¾	68	69¾	+ 2½	69¾	70
72¼	63	100	Am. S. Sec. pf. A. (6)	69	69	69	69	+ 2½	68	70
31⅝	18	2,200	Am. Steel F. (3)	24	25	24	25	+ 1	24½	25
96	58¾	4,300	Am. Sugar Ref.	80¾	82½	80¾	81⅝	— ¼	81½	82
107¼	85½	800	Am. Sugar R. pf. (7)	85¾	88½	85¾	88½		88	88½
88	37¾	6,000	Am. Sum. Tob. (8)	43⅝	47⅝	45¾	47⅛	+ 1¾	46¾	47¼
108½	95¾	3,000	Am. Tel. & Tel. (9)	106⅝	107½	106⅝	107½	+ ¼	107½	107¾
129¾	111¾	2,500	Am. Tobacco (12)	125	126⅝	125	126⅝	+ 1½	126¼	126¾
127¾	110	1,800	Am. Tob., Cl. B (12)	123¼	125	123¾	125	+ 2½	124½	125
82¼	57	10,600	Am. Woolen (7)	73½	75½	73⅝	75½	+ 2½	74	74½
43½	31¾	4,500	Anaconda Copper	37¾	38	36⅞	37¾	+ ¼	37⅝	37¾
87¾	76¼	900	Atch., T. & S. F. (6)	84½	85¾	84½	85		85	85½
7½	2	100	Atlanta, Birm. & At.	2	2	2	2		2	2¼
9	4½	600	At. Fruit	4½	5	4½	4½		4½	5
76	18	7,900	At., Gulf & W. I.	23½	26¾	25¼	26⅝	+ 2½	26¾	26⅞
44½	15¾	800	At., Gulf & W. I. pf	22	22¾	22	22½	+ ½	22	22¾
23⅜	10	700	At. Petroleum (2½)	10½	10¾	10½	10⅝	+ ⅛	10½	12
13¼	8½	500	Austin Nichols	9	9½	9	9½	+ ¼	9¼	9¾
4½	2⅜	100	Auto Sales	2⅜	2⅜	2⅜	2⅜		2⅜	3
94¼	62¼	54,400	Baldwin Locomo. (7)	82	86½	81	86½	+ 4⅝	86⅜	86½
42⅜	30⅜	4,700	Baltimore & Ohio	37½	38¾	37½	38¾	+ 1⅛	38⅝	38¾
54	47	100	Do pf. (4)	51⅜	51⅜	51⅜	51⅜	+ ⅛	51	51½
35	14⅜	100	Barnsdall, Class B	17½	17½	17½	17½		16	18
62¼	39¼	100	Beth. Steel (5)	50	50	50	50	+ 5⅝	50	53
93	41½	11,200	Do Class B (5)	51¾	53⅝	51	53¼	+ 1⅜	53	53⅝
14⅞	6½	500	Brooklyn U. Gas	10¾	11	10¾	11	+ 1	10⅝	10¾
54	8¾	100	Brunsw.-Ter.&Ry.Sec.	3½	3½	3½	3½		3	3¾
93	81⅜	100	Burns Bros. (10)	85¾	85¾	85¾	85¾	+ ¼	86	87
6	3⅜	100	Butte Cop. & Zinc	4½	4½	4½	4½		4¼	4⅜
15⅜	10¼	300	Butte & Superior	13¾	13¾	13¾	13¾	— ⅛	13	13⅞
28	14½	600	Butterick Co.	24½	24½	24½	24½	— ⅛	24½	25⅞
19⅜	7⅜	400	Caddo Cent. O. & R.	10	10	10	10	— ¾	10	10½
64⅞	58⅜	100	Cal. Packing (6)	62¾	62¾	62¾	62⅝		62	63
49⅝	25	3,800	Cal. Petroleum	36	39¼	36	39½	+ 3¼	39¼	39⅝
79	39¾	100	Do pf. (7)	74½	74½	74½	74½		74	75½
7½	3⅝	400	Callahan Zinc Lead	4¼	4¼	4¼	4¼		4	4½
119¼	101	2,200	Canadian Pac. (10)	112⅝	122¾	112⅝	121¾	+ 8¾	121¾	122
48¾	22½	4,100	Cent. Leather	27¾	29	27½	29	+ 1½	28¾	29⅛
96	57⅝	700	Cent. Leather pf.	62	63½	62	63¼	+ ¾	63¼	64
32½	23	800	Cerro de P. Copper	26¾	27¾	26¾	27¾	+ 1¼	27	27⅛
86	39¾	6,800	Chandler Motor (6)	45¾	47¾	45¾	47¾	+ 1¾	47⅝	48
65¼	46	1,000	Chesapeake & Ohio	54¾	55¾	54¾	55¾	+ ¾	55¼	55½
9¼	6¾	300	Chi. Gt. Western	7¾	7¾	7¾	7¾		7¾	8
20⅝	14	200	Chi. Gt. Western pf.	16⅞	16⅞	16⅞	16⅞		16¾	17¼
31	22	1,800	Chi., Mil. & St. Paul	25½	26½	25½	26¼	+ ⅝	26¼	26⅜
46½	32	3,800	Chi., Mil. & St. P. pf	39¾	40¾	39¾	40¾	+ ⅝	40¾	41
71	50¾	300	Chi., R. I. & Pac. (5)	65⅜	65⅝	65	65¼	+ ⅜	65⅜	65¾
110	95	100	Do pf. (7)	104	104	104	104	+ 3	101	104
70¼	47	100	Chi. Pneu. Tool (4)	52	52	52	52		50	53
24⅜	22¾	4,100	Chi., R. I. & Pac.	23½	25¼	23½	25¼	+ 1½	25	25⅛
78	24¾	100	Chic. R. I. & Southern (7)	76½	76½	76½	76½		76	77
67½	56½	300	Do pf. (6)	65¾	65¾	65½	65½	+ ¼	65	75½
18⅝	9	4,800	Chile Copper	10⅝	11¼	10⅝	11		11	11⅛
27⅞	19½	1,900	Chino Copper	23⅜	24½	23¾	23⅝		23⅝	24
35⅜	19	3,600	Coca-Cola	34½	35¼	34½	35¼	+ ¼	35¼	35½
32¾	22	200	Col. Fuel & Iron	25	25	25	25	+

GAIN $17,000,000 IN JULY NET INCOME

Operation Earnings Total of $69,485,000 for Month Reported by 202 Railroads.

RETURN IS 4½ PER CENT.

Expenses Cut $151,000,000—Fifty-seven Carriers Fail to Earn Operating Costs and Taxes.

Special to The New York Times.

WASHINGTON, Sept. 9. — Reports from all but one of the Class 1 railroads which have been filed with the Interstate Commerce Commission show that these carriers earned an operating income of $69,485,000 for the month of July, the largest since last October. This represents an increase in net income of about $17,000,000 as compared with June.

That the net income of the carriers would approximate $70,000,000 for July was forecast in THE TIMES on Monday, the reports of 192 of the 203 carriers in this class, which had been received up to that time, showing a net operating income of slightly more than $65,000,000.

The compilations for July are based on the reports of 202 Class 1 railroads having a total mileage of 235,641. The earnings of these carriers for July on the basis of the tentative valuation fixed by the Interstate Commerce Commission for rate making purposes under the Transportation act would be at the annual rate of 4½ per cent. This is $23,782 less for the month than the roads should have earned to meet a net income of 6 per cent. on valuation, or $93,267,000.

Fifty-seven of the roads failed to earn their operating expenses and taxes for the month. In June seventy-two of the roads failed to earn expenses and taxes.

The total operating revenues for July amounted to $462,953,000, which was a decrease of $69,000,000, or 13% per cent., as compared with July, 1920, although the rates are now on a higher basis. Operating expenses were $362,776,000, a reduction of $151,000,000, or 29.4 per cent. The net operating income compares with a deficit of $11,578,000 for July, 1920.

The large reduction in expenses is attributable to several factors. It reflects the effect of the reduction in wages ordered by the Railroad Labor Board, effective on July 1, and also the curtailment of maintenance expenditures. The figures for last July, with which comparison is made, also included back wage payments.

For the eleven months since Sept. 1, 1920, when the guaranty period expired, the net operating income of the Class 1 roads has been $438,000,000, which, on the basis of tentative valuation would be $570,000,000 less than a 6 per cent. return.

For the roads of the Eastern district for July the operating revenues were $208,043,000, a decrease of 15.5 per cent., while the expenses were $167,007,000, a decrease of 32.5 per cent. The net operating income of the Eastern roads was $27,338,000, as compared with a deficit last year.

The Southern roads had operating revenues amounting to $71,202,000, a decrease of 10 per cent.; their expenses were $58,968,000, a decrease of 26.1 per cent., and their net operating income was $8,368,000, as compared with a deficit last year.

For the Western district the operating revenues were $183,708,000, a decrease of 11.8 per cent.; the operating expenses were $136,781,000, a decrease of 26.7 per cent., and the net operating income was $33,781,000, as compared with $9,104,000 in July, 1920.

DRY GOODS BOOM STILL ON.

Merchants Begin to Place Orders for Spring Delivery.

Special to The New York Times.

CHICAGO, Sept. 9.—Marshall Field & Co. in their weekly review of the wholesale dry goods trade, say:

"Current wholesale distribution of dry goods continues in very nearly the same volume. Orders from salesmen on the road are considerably ahead of last week and the corresponding week of last year.

"Merchants are now placing orders for merchandise for Spring delivery.

"There were more customers in the market than during the same period of a year ago.

"Collections continue satisfactory."

Banks Called Upon for Statements.

WASHINGTON, Sept. 9.—The Controller of the Currency today issued a call for the condition of all national banks at the close of business on Tuesday, Sept. 6.

ALBANY, Sept. 9.—The State Superintendent of Banks today issued a call for the condition of State banks, trust companies and private banking institutions at the close of business Tuesday, Sept. 6.

SILVER BULLION.

Bar silver in London unchanged at 33⅝d. New York price for domestic bar silver unchanged at 99½c per ounce, the Mint price; "foreign" silver unchanged at 63⅝c.

Range of prices for silver bullion for the present year to date:

	Highest.	Lowest.
London	42½d Jan. 5	30¾d Mar. 8
New York	68⅜c Jan. 6	52¾c Mar. 6

Range for the year 1920:

London	89¼d Feb. 11	35¾d Dec. 10
New York	81.37 Jan. 23	80½c Dec. 10

EQUIPMENT BONDS.

(Quoted on a Percentage Basis.)

Name.	Maturity.	Rate.	Bid.	Ask.
Atlantic Coast L.	1922-36	6½	6.65	6.20
Balt. & Ohio	1922-37	4½	7.15	6.50
Bethlehem Steel	1923-30	7	7.37	7.00
Buff., R. & Pitts.	1921-33	5	6.75	6.30
Canadian Pacific	1921-32	4½	7.00	6.25
Ches. & Ohio	1924-33	6½	6.70	6.25
Chi., & N. West	1921-36	5	6.90	6.35
Do	1926-36	6½	6.60	6.30
Chi., R. I. & Pac.	1921-27	4½	7.50	6.75
C., St. L. & N. O.	1921-34	5	7.00	6.40
C., C. C. & St. L.	1922-29	5	6.75	6.30
Del. & Hudson	1923	4½	6.75	6.35
Erie Railroad	1921-28	4½	7.75	7.00
Illinois Central	1921-27	4½	6.90	6.35
Do	1925-38	6½	6.65	6.20
Louis. & Nash.	1921-23	5	6.60	6.25
Do	1922-36	6½	6.65	6.20
Marland Tank L.	1921-27	8	9.25	8.50
Michigan Central	1922-32	5	6.65	6.20
M., St.P. & S.S.M.	1921-26	4½	7.35	6.50
Do	1921-35	6	6½	7.00	6.40
Mo., Kan. & Tex.	1921-24	5	7.50	7.00
Nat'l Steel Car L.	1921-28	6	9.00	8.10
New York Central	1921-32	4½	6.90	6.25
Do	1926-37	6	6.65	6.20
N. Y., N. H. & H.	1921-29	4½	8.00	7.10
Norfolk & West.	1921-24	4½	6.90	6.35
Northern Pacific	1921-30	7	6.90	6.35
Pacific Fruit Exp.	1925-35	7	6.70	6.20
Pa. Co., Freight	1921-33	4	6½	6.75	6.40
Pitts. & Lake E.	1921-35	6½	6.70	6.30
Reading Company	1921-27	4½	6.75	6.30
Seaboard Air Line	1921-27	4½	8.00	7.00
Standard Refining	1921-23	6	8.00	7.50
Southern Pacific	1921-26	4½	6.85	6.35
Do	1924-35	7	6.65	6.30
Southern Railway	1921-27	4½	7.15	6.50
Union Pacific	1924-27	7	6.40	6.00
Virginian Railway	1921-30	6	7.00	6.40
White Oil Corp.	1921-23	8	8.00	8.00

FOREIGN SECURITIES.

Closing quotations for internal loans of foreign Governments not issued in American values:

	Rate.	Due.	Bid.	Asked.
Argent. (unlist)	5	Sep., 1945	84¾	85¾
Belgian (restor'n)	5	Mar., 1934	80	85
Belgian (pres.)	6	Mar., 1920	60	72
British Victory	5½	Sep., 1919	278	286
Chile	6	Jan., 1960	101	103
Brit. Nat. W. B.	5	Oct., 1927	866	881
Brit. Nat. W. B.	5	Oct., 1922	878	886
Brit. Nat. W. B.	5	Feb., 1929	862	871
Canada	5½	Nov., 1929	97¾	98
Canada	5	Mar., 1937	90½	97¾
French Govt. Vic.	5	Jan., 1931	81	88
French Loan, '16	5	Jan., 1943	81	89
French Treas.	5	May, 1920	79¾	79¾
French Treas.	5	Apr., 1925	87¾	88
Italy Treasury	5	Apr., 1925	42¾	44
Italy War Loan			32	34
Russia, rubles bd.	6½	Dec., 1919	3	6
Russia, Govt.	6	Dec., 1921	10½	17½
Russia, Govt.	6½	Aug., 1919	5½	9½
Switzerland	5	Aug., 1929	92	93

COTTON PRICES UP IN NERVOUS MARKET

Many Cross Currents Influence Trading, but Buying Continues.

A tropical storm believed to be headed toward the cotton belt led to renewed excitement on the Cotton Exchange yesterday. Although prices were lowered at one time, buying became so urgent that December contracts gained 128 points over Thursday's quotations. Many cross currents appeared in trading, the South selling hedges in distant positions, while trade and speculative buying was centred in October and December. Both Northern and Southern mills were larger buyers on the recent decline in prices. The buying craze seemed to be shifting from Liverpool to New York, and any one having cotton to sell was able to dispose of it at advancing prices. Some positions advanced twice as much as others, indicating stronger conflicting opinions.

Storm warnings for the Gulf of Mexico with heavy rain in Southwest Texas caused a scare at the opening. So much cotton had been liquidated on the decline of the two former days that buyers were compelled to bid up prices rapidly to execute overnight buying orders. Some months opened up 70 points, with heavy buying throughout the list. Trade interests were scattered buyers, but the main demand at the start came from speculative sources. Fear that rain on fields, now white with open cotton, might injure the grade, brought feverish buying from some quarters and contracts changed hands at a lively rate. Demand proved sufficiently broad to enable several of the more active professional operators to realize on cotton bought at nearly a cent lower Thursday. But there was not the demand from foreign sources that came earlier in the week. Domestic mills become eager buyers on a decline, but they evidently are not confident of their ability to distribute goods on a basis that permits purchases of raw material on advancing markets.

In the morning houses with Southern connections were in receipt of heavy selling orders in January, March and May. This was taken to indicate that many Southern holders are showing more disposition to meet the market. So much cotton came on these late positions that prices started downward in a running break, not only wiping out the advance but carrying quotations 10 to 20 points below Thursday's close. Where March had been selling 20 points above October, the difference became virtually even during the day. January, which has been selling at about the same price as December, broke 25 points under December. This sudden shifting of differences brought about a large swapping business; so, in addition to speculative operations, trading was enormously increased by room transactions.

While late months were declining in New York, the reverse situation obtained in Liverpool, only sales of 15,000 bales spot cotton in that market have brought active demand for October contracts. The level of near months abroad has been advancing by leaps and bounds, while late months lagged in comparison. During the reaction of the last two days October has lost ground. Yesterday October closed 9 points lower on the day, while January showed an advance of 6 points. As long as spot sales continue of record figures, no permanent decline in prices is looked for in foreign trade circles.

Nervousness over the possible effects of a storm in the South increased during the afternoon. Steady buying took all contracts offered at rising prices. Speculative demand grew in virtue, rushing prices up rapidly just after midday. December advanced to 19.75, compared with 18.40 just before the close on Thursday. With the market gaining in strength, many Southern selling orders were withdrawn. As the technical position had been greatly improved through recent liquidation, professional interests threw support into the market and assisted the advance. Buying of October ran that month above 19½c, or only 5¼c under Liverpool, compared with over 8c earlier in the week. Just when foreign trade interests showed signs of quieting down, excitement shifted to American markets. Orders kept pouring into New York and New Orleans from all parts of the country. October contracts in New Orleans shot up 1¾ cents over the price recorded just before Thursday's close.

So many contracts had been taken from the market that buyers near the close were compelled to pay nearly 20c for December. This made a net advance of more than 1¼ cents. Scattered selling orders in late months the last few moments had a depressing effect on those positions. December gained 128 points on the day; July rose only 61 points.

For the first time this season British Board of Trade returns revealed larger exports of yarns than during the corresponding month last year. Exports of yarns in August aggregated 15,000,000 pounds, against 15,000,000 pounds in 1920. Exports of cloths were 212,000,000 yards, against 367,000,000 yards last year.

Yesterday's quotations follow:

	Open.	High.	Low.	Close.	Previous Day.
Oct.	18.90	19.73	18.45	19.55-57	18.30
Dec.	19.20	19.95	18.80	19.88-85	18.65
Jan.	19.40	19.80	18.60	19.60-70	18.68
Mch.	19.43	19.75	18.60	19.60	18.80
May	19.45	19.74	18.65	19.55-58	18.84
July	19.30	19.60	18.40	19.25	18.64

The local market for spot cotton was steady, 115 points advance, 19.80 for middling upland.

Southern spot markets were: Galveston, 19.75, 100 points advance; New Orleans, 19, 100 points advance; Savannah, 19.50, 100 points advance; Augusta, 19.25, 75 points advance; Memphis, 19, unchanged; Houston, 19.50, 125 points advance; Little Rock, 19.50, 100 points advance.

Yesterday's cotton statistics were:

	Yesterday.	Last Wk.	Last Yr.
Port receipts	14,758	15,388	9,679
Exports	7,515	23,637	850
Exports, season	507,579	421,002	310,982
New York stocks	140,617	149,714	26,311
Port stocks	39,421	1,200,135	737,278
N. Y. arrivals	99	3,814	22

Liverpool cables: Spot cotton good demand, 9 points decline, 12.56d for middling. Sales 15,000; American 9,000. Imports 2,000; American 2,000. Futures opened steady 11 points decline to 3 points advance. Closed barely steady 8 points decline to 6 points advance. Prices: Oct., 12.43d; Dec., 12.66d; Jan., 12.52d; March, 12.06d; May, 11.94d. Manchester: Yarns and cloths irregular.

FINANCIAL NOTES.

John Borg, President of the Callahan Zinc-Lead Company, has returned from an inspection of the properties of the corporation in the Northwest.

Henry R. Ickelheimer of Heidelbach, Ickelheimer & Co. returned yesterday on the steamship Aquitania after an extensive tour.

EARNINGS.

Railroad.

	1921.	1920.	Increase.
July gross	$35,911,720	$67,497,073	*$11,585,749
Bal. aft. tax.	7,973,000	1,044,063	6,730,936
Net oper. inc.	8,961,394	1,153,000	6,307,394
7 mos.' gr.	382,370,053	378,926,993	3,750,065
Bal. aft. tax.	24,621,158	109,092,228	def.83,518
Net oper. inc.	14,102,536	120,482,676	def.5,585,312

*Decrease. †Deficit.

Public Utilities.

BRAZILIAN TRACTION, LIGHT & POWER CO., LTD.—

July gross	15,417,000	11,745,000	2,732,000
Net earnings	8,971,000	6,113,000	2,758,000
7 months' gross			
(milreis)	93,516,000	72,736,000	22,891,000
Net earnings	49,767,000	39,175,000	10,522,000

PORTLAND GAS & COKE CO.—

July gross	$620,401	$500,473	$89,928
Net aft. tax	76,275	80,700	*4,425
Total income	79,177	80,377	*1,200
Sur. aft. chgs.	40,730	49,131	*8,401
12 mos.' gross	9,371,414	8,464,853	866,561
Net aft. tax.	940,028	956,950	*48,914
Total income	940,028	956,950	*48,914
Sur. aft. chgs.	552,641	608,387	*107,781
Bal. aft. pf. divs.	341,986	467,988	*126,002

TEXAS POWER & LIGHT CO.—

July gross	$551,600	$462,763	*$10,911
Net aft. tax	109,811	60,400	43,291
Total income	107,879	60,752	46,516
Sur. aft. chgs.	43,198	39,237	88,960
12 mos.' gross	5,228,627	4,010,784	1,218,963
Net aft. tax.	1,612,918	1,397,681	214,737
Total income	1,627,247	1,303,840	223,407
Sur. aft. chgs.	796,558	656,479	140,083
Bal. aft. pf. divs.	370,356	232,879	137,588

*Decrease.

N. Y. C. & ST. L. TO PAY 1918-19 DIVIDENDS

Declares 5 Per Cent. on Common and Preferred Out of the Income for 1918.

SURPRISE TO WALL STREET

Second Preferred to Get 2½ Per Cent. for 1918 — Money Received From U. S. Railway Administration.

Directors of the New York, Chicago & St. Louis Railroad yesterday declared a dividend of 5 per cent. on the common stock out of the income of 1918, a dividend of 5 per cent. each on the first and second preferred stocks out of the 1918 income and a dividend of 2½ per cent. on the second preferred stock out of the company's 1919 income. It was announced that these dividends were declared out of the $3,000,000 received from the United States Railway Administration in adjustment of all claims and accounts during Federal control. All disbursements will be paid on Sept. 30 to stockholders of record Sept. 19.

This action of the Directors came as a surprise to Wall Street, inasmuch as the dividends of the company during Federal control were somewhat irregular because no agreement had been reached with the Government regarding the amount of its guarantee and because of other disputed points. The preferred stocks of the New York, Chicago & St. Louis are entitled to 5 per cent. noncumulative dividends in order of priority ahead of the common, and after 5 per cent. is paid on each of the three classes of stock no share alike on any dividends in excess of 5 per cent. per annum on the entire capital stock.

In 1920 the Directors declared 5 per cent. on each class of stock, though that on the common was not paid until Jan. 15, 1921. The dividends paid out of earnings for 1918 amounted to $796,905; for 1917 they amounted to $799,885, and in 1919 the same. In 1919 the dividends on the common stock were resumed and $699,480 was disbursed on that issue, while total payments on all classes of stock in amounted to $1,499,365. The same amount was paid in 1920.

J. J. Bernet, President of the road, made the following statement after the Directors' meeting:

"The management proposes to maintain the first-class physical condition of the company's property. The management also desires and intends, so long as the present favorable earnings continue and financial conditions justify, to declare and pay dividends on all of the classes of stock of the company at regular intervals."

Mr. Bernet said that out of the income of the company, allocated to the period of Federal control on the basis of the settlement consummated, after deducting other payments and after accounting for yesterday's dividends of $1,775,360, there was left a surplus of $1,113,051.

Atlantic Lobos Surplus $2,760,000.

The Atlantic Lobos Oil Company, for the six months ended June 30, 1921, reports gross revenue of $6,660,000 and net income after all expenses of $2,350,000. The profit and loss surplus as of June 30, 1921, was $2,760,000, compared with $410,000 on Dec. 31, 1920. Cash on hand is placed at $510,000, call loans $1,600,000 and accounts receivable $1,300,000, making a total of $3,410,000, while accounts payable amounted to $590,000.

Canada's Debt Cut to $2,344,949,085

OTTAWA, Sept. 9.—Canada's net debt declined $12,831,576 during August, the Finance Department announced today, and now totals $2,344,949,085. A reduction of $6,000,000 in ordinary expenditure and increased tax collections accounted largely for the decline. Compared with a year ago, however, the Dominion's debt has increased by $80,465,652.

Retail Candy to Buy its Own Stock.

The stockholders of the United Retail Candy Stores, Inc., at a special meeting approved the plan of the Directors giving them authority to purchase 100,000 shares of the company's capital stock at $5 a share, the stock to be purchased in the open market. The stock is to be retired. Stockholders also approved some minor changes in the by-laws.

August Automobile Shipments.

Automobile shipments for August were 2 per cent. in excess of those of July and 72 per cent. of those of August last year, according to the preliminary statement issued by the National Automobile Chamber of Commerce. Last year shipments in August were 14 per cent. less than in July.

MORE GOLD IN; MORE COMING

Imports for the Day $2,500,000, From Various Countries.

Gold imports yesterday were valued at approximately $2,500,000. Kuhn, Loeb & Co. announced that $2,365,000 in gold has been shipped to them from London on the Berengaria. The steamship Upland arrived with twelve cases of gold bars, estimated at $800,000, from Sweden consigned to the National City Bank. The United Fruit liner Tivives arrived from Colombia, with gold consigned as follows: Mercantile Bank of the Americas, 19 bars, valued at approximately $35,000; Commercial Bank of Spanish America, one box and three cases of gold coin; two cases and one bar of gold for William Schall & Co., one sponge of unmelted gold for Balfour, Williamson & Co.; one case each of gold dust and platinum for the Equitable Trust Company, Chemical National Bank and G. Amsinck & Co.

The Guaranty Trust Company has been advised of a shipment of gold, valued at $626,000, coming to that company on the steamship Haimon, from India. This is in addition to $800,000 on the same ship, recently announced. The Guaranty Trust Company also has been advised of these shipments from Uruguay: United States gold coin, $18,600, and sovereigns, $16,000.

The steamship Mystic brought 65 cases of silver bars, valued at approximately $32,000, from Germany consigned to Charles Hardy & Ruperti, Inc.

MERCER MOTORS FINANCING.

Reorganization Divorcing Concern From Hares, Inc., Completed.

Reorganization of the Mercer Motors Company, under which it has been divorced from Hares Motors, Inc., has been completed. Financial interests have sold privately $2,000,000 7 per cent. four-year notes and $500,000 twenty-year first mortgage bonds. In addition, 100,000 shares of voting trust certificates have been issued and disposed of in connection with the new financing, making a total of 200,000 shares of these certificates outstanding.

The corporation's balance sheet on June 30, after giving effect to the financing just concluded, shows current assets of $2,295,767 and current liabilities of $324,107. Since the $2,000,000 notes and $500,000 bonds that have been sold have no sinking fund provisions, the company will be called upon to pay off any of this debt for at least four years.

AMERICAN SUMATRA REPORT

Net Profits of $966,637 for Year Equal $8.74 on Common.

The American Sumatra Tobacco Company for the year ended July 31, 1921, reports net profits of $966,637 above all interest and reserves for taxes and depreciation of tobacco. This was equal to 6 per cent. after preferred dividends, to $5.74 a share on the $14,448,585 common issued and outstanding. In 1920 the company reported net profits of $2,581,031, which, after preferred dividends, was equal to $17.80 a share on the same amount of stock.

The Consolidated balance sheet on July 31 showed cash on hand of $1,071,830, compared with $1,913,636 at the close of the previous fiscal year. Accounts and notes receivable were $8,879,521 against $7,291,360. Inventory was valued at $3,127,077, compared with $1,862,407. On the liability side accounts payable amounted to $5,386,067, against $4,483,631. The profit and loss surplus was $1,573,772, compared with $1,820,063 at the close of the previous year.

Continental Can Passes a Dividend.

The Directors of the Continental Can Company yesterday passed the quarterly dividend on the common stock. The company had been paying at the rate of $1.75 a share on the commons since Dec., 1920. In 1919 the company paid 6% per cent. and in 1918 the rate was 5% per cent. In addition a stock dividend of 25 per cent. was paid in that year. The regular dividend of 1¾ per cent. on the preferred stock was declared payable Oct. 1, to stockholders of record Sept. 20.

Revolution in Colombia Denied.

The Commercial Bank of Spanish America, Ltd., has received a cable dispatch from its branch office in Barranquilla, Colombia, that there was no truth in the report from Buenos Aires that a revolution had broken out in Colombia and that the President and others of the Government party were imprisoned.

Island Oil Surplus $50,433.

The Island Oil and Transport Company, for the six months ended June 30, 1921, reports surplus after all charges and taxes of $50,433, compared with $1,255,878 in the same period of 1920. Net sales of oil aggregated $1,785,153 as against $4,910,824, and the balance after operating expenses was $292,175, compared with $4,739,329.

Great Northern Dividend.

The Directors of the Great Northern Railway are scheduled to meet in St. Paul, Sept. 13. According to a report in the financial district, action will be taken on the dividend at that time. It is expected that the regular 7 per cent. rate will be continued.

BURLINGTON SETTLEMENT.

Directors Authorize Final Adjustment With Government.

Claude G. Burnham, executive Vice President of the Chicago, Burlington & Quincy Railway, was authorized to make a final settlement for the road with the Government at a special meeting of the Burlington Directors here yesterday. Hale Holden, President and Chairman of the company, who is in Europe, is not expected to return for at least ten days.

The settlement is expected to be consummated in a few days, and announcement probably will be made from Washington next week. It is understood that the more important terms of the settlement have been arrived at, and only minor details remain for negotiation. The Directors refused yesterday to give the amount the company expected to receive from the Railroad Administration.

In view of the fact that the company's dividend is on a semi-annual basis, no action is expected on this matter this month, and indications are that there probably will be none until late November. According to advices in the financial district, the $10 rate, begun in May, will be maintained.

Kress August Sales $2,191,202.

The S. H. Kress Company reports gross sales for the month of August of $2,191,202, a decrease of $35,904, compared with the same month in 1920. For the first eight months of this year sales were $16,890,189 as against $17,136,827 last year.

BONDS ON STOCK EXCHANGE

FRIDAY, SEPT. 9, 1921.

	1921.	1920.	1919.
Day's sales	$10,599,600	$8,763,000	$14,688,000
Year to date	2,060,243,645	2,525,910,800	2,209,436,000

UNITED STATES GOVERNMENT WAR LOANS.

Sales.	Issue.	Open.	High.	Low.	Last.	Net Chg's.	Closing Bid.	Closing Asked.	Yield.
110	—Liberty 3½s, 1932-'47	87.40	87.40	87.20	— .14	87.20	87.30	4.23	
1	—Liberty 1st cv. 4s, 1932-'47	87.90	87.90	87.90	+ .30	87.82	88.00	4.82	
1	—Liberty 2d 4s, 1927-'42					87.82	87.94	4.85	
163	—Liberty 1st cv. 4½s, 1932-'47	87.94	88.04	87.94	87.94		87.94	88.00	4.84
833	—Liberty 2d cv. 4½s, 1927-'42	87.90	88.08	87.90	87.94	+ .04	87.92	87.96	5.18
10	—Liberty 3d cv. 4½s, 27-'42, reg	87.70	87.70	87.70	+ .02				
300	—Liberty 3d 4½s, 1928	92.08	92.13	92.04	92.06	+ .02	92.06	92.10	5.00
2½	—Liberty 3d 4½s, 1928, reg	92.04	92.04	91.88	91.88	+ .06			
1,926	—Liberty 4th 4¼s, 1933-'38	87.50	88.16	87.50	88.06	+ .06	88.06	88.10	5.31
41	—Liberty 4th 4¼s, reg	87.80	88.10	87.90	88.10	+ .30			
445	—Victory 4¾s, 1922-'23	99.08	99.10	99.04	99.06	+ .02	99.04	99.06	4.31
2,186	—Victory 4¼s, 1922-'23	99.04	99.10	99.04	99.06	+ .04	99.04	99.06	5.33
2	—Victory 4¼s, reg	98.88	98.88	98.88	98.88	+ .06			

Following sales are given in lots of $1,000:

Argentine 5s	5..... 99¾	13..... 100½	Erie 1st gen 4s	23..... 39¾	6..... 65½	N. Y. C. & St. L. 1st 4s	1..... 67½
5..... 71	1..... 99¾	16..... 100¾	4..... 42½	5..... 40	1..... 65½	pf..... 67½	68
City Bergen 5s	5..... 99½	5..... 100¼	6..... 43	e f 4½s cfts	2..... 65¾	N. Y. Dock 4s	1..... 50
temp ctfs	7..... 99¾	23..... 100¾	15..... 43¼	of Deposit	3..... 66	pf..... 50	55
10..... 100¼	7..... 99½	1..... 100¾	1st con 4s	5..... 40¼	30..... 65¼	N. Y. L. & W.	2..... 85
1..... 100¼	12..... 99¾	1..... 100¾	8..... 58	Mo Pac gen 4s	Income 6s	pf..... 85½	88
City Bonds 5s	2..... 99½	5..... 100¾	1..... 58½	1..... 54	5..... 58¾	Nor. & West.	10..... 89
2..... 101¼	11..... 99¾	2..... 100¾	2..... 59	5..... 53¾	15..... 58	pf..... 89	90
1..... 101¼	1..... 99½	Cent of Ga Ry	cv 4s, Ser A	20..... 53¾	St L. So 1st 4s	Nor. Pac.	1..... 74
1..... 101	6..... 99¾	1st 5s	1..... 88	5..... 53¾	1..... 78	Nunnally	1..... 84
7/8s	4..... 99	con 5s	cv 4s, Ser B	1..... 53¾	Stl. SW 1st 4s	Ohio P. S.	43
3..... 103½	1..... 99½	con 5s	1..... 85¾	5..... 53¾	15..... 69¾	Ont. Pr.	1..... 43
City Christiania 6s, K.L.	Ches & Ohio	con 5s	2..... 87¾	1st & ref 5s	10..... 69¾	Ont. Min.	5..... 4¾
& Co. ctfs	1..... 87¾	2..... 91¾	4s	1..... 94¼	con 4s	Otis Elev.	60 62
1..... 101	4s	1..... 87¾	1..... 94¼	Cent Leath 6s	1..... 64¾	Otis Steel	1..... 62
1..... 100¾	2..... 94¼	Cent Pac 4½s	10..... 89	1st term 6s	1st term 6s	pf..... 62	63
City Copenhagen 5½s	1..... 94¼	1..... 87¾	Cent Pac 4½s	1..... 97¾	St P & K C S	Owens Bot.	
16..... 79¾	2..... 94¼	2..... 87¾	2..... 87¾	Fla Can & Pen	Line 1st 4½s	pf..... 94	110
3..... 79¾	5..... 94¼	3..... 87¾	1..... 87¾	con 6s	2..... 98	Pac Coast.	16
5..... 80	3..... 94¼	4s	2..... 87¾	1..... 95¼	San A & A P 4s	pf..... 40	50
City Lyons 6s	5..... 94¼	1..... 94¼	Cent Vt 4s	Fla E C Ry	1..... 85¾	Pan Am Petr.	1..... 74
1..... 85¾	5..... 94¼	5s30f. 75¼	1..... 74¾	1st 4½s	San Al. adj 5s	1..... 85¾	86
5..... 50	1.5s30f. 50	50..... 75¼	Fren. Elk &	Mex Val 6s	4..... 36¼	Alfta-Ch 7s	10 12
3..... 50¼	Chic & Alton	50..... 75¼	Mo Val 6s	10..... 101½	20..... 37	Am Bk. N	1..... 45
24..... 50¼	con 5s	2..... 100	GenElec deb 5s	5..... 37	10..... 37¼	pf..... 45	49
10s30f. 50	1..... 100	Cent of Ga Ry	5..... 87	1..... 37¼	5..... 37¼	Am B Sug	
41..... 50¼	2..... 100¼	1st 5s	1..... 87¼	1..... 37¼	5..... 37¼	pf. stf. d.	55 70
5..... 50¼	Chic & Erie	1..... 99	5..... 87¼	1..... 37¼	5..... 37¼	Am Can 6s	1..... 94
1.5s30f. 50	1st 5s	con 5s	1..... 87¼	1..... 37¼	5..... 37¼	pf..... 5	7
4s	2..... 91¾	1..... 94¼	1..... 87¼	1..... 37¼	5..... 37¼	Am Cot Oil 5s	1..... 85
gen 4½s	2..... 91¾	2..... 94¼	1..... 87¼	1..... 37¼	5..... 37¼	Am Ex.	1..... 74
2..... 78¾	gen 4½s	1..... 94¼	1..... 87¼	1..... 37¼	5..... 37¼	Am Hide & L.	1..... 74
1..... 76½	1..... 88	1..... 94¼	1..... 87¼	1..... 37¼	5..... 37¼	pf..... 90¾	91¼
conv 4½s	1..... 88½	1..... 94¼	1..... 87¼	1..... 37¼	5..... 37¼	Am Ice	1..... 53¼
1..... 78¾	1..... 88½	1..... 94¼	1..... 87¼	1..... 37¼	5..... 37¼	Do pf.	62 65
1..... 76½	1..... 88½	1..... 94¼	1..... 87¼	1..... 37¼	5..... 37¼	Am Int.	
1..... 76½	1..... 88½	1..... 94¼	1..... 87¼	1..... 37¼	5..... 37¼	Fire Eng.	8¾ 8¾
1..... 76½	1..... 88½	1..... 94¼	1..... 87¼	1..... 37¼	5..... 37¼	Am Lin pf.	44 47
1..... 76½	1..... 88½	1..... 94¼	1..... 87¼	1..... 37¼	5..... 37¼	Am M & O.	10 13
1..... 76½	1..... 88½	1..... 94¼	1..... 87¼	1..... 37¼	5..... 37¼	Am Rad.	68 70
1..... 76½	1..... 88½	1..... 94¼	1..... 87¼	1..... 37¼	5..... 37¼	Am Sm pf.	
1..... 76½	1..... 88½	1..... 94¼	1..... 87¼	1..... 37¼	5..... 37¼	Am Snuff.	100 112
1..... 76½	1..... 88½	1..... 94¼	1..... 87¼	1..... 37¼	5..... 37¼	Am Sug.	100
1..... 76½	1..... 88½	1..... 94¼	1..... 87¼	1..... 37¼	5..... 37¼	Am Tob.	100
1..... 76½	1..... 88½	1..... 94¼	1..... 87¼	1..... 37¼	5..... 37¼	Am T. & C.	45
1..... 76½	1..... 88½	1..... 94¼	1..... 87¼	1..... 37¼	5..... 37¼	Am W W &	
1..... 76½	1..... 88½	1..... 94¼	1..... 87¼	1..... 37¼	5..... 37¼	Elec	3½ 4
1..... 76½	1..... 88½	1..... 94¼	1..... 87¼	1..... 37¼	5..... 37¼	pf.	46½ 49
1..... 76½	1..... 88½	1..... 94¼	1..... 87¼	1..... 37¼	5..... 37¼	Am Writ Pa	94½ 96
1..... 76½	1..... 88½	1..... 94¼	1..... 87¼	1..... 37¼	5..... 37¼	Am Wl pf.	97 98
1..... 76½	1..... 88½	1..... 94¼	1..... 87¼	1..... 37¼	5..... 37¼	Am Wr Pa	
1..... 76½	1..... 88½	1..... 94¼	1..... 87¼	1..... 37¼

STEEL OUTPUT GAINS OVER JUNE AND JULY

August Total of Thirty Concerns Is 1,138,071 Tons—Year's Rate Lowest Since 1908.

MILLS AT 29% CAPACITY

Of August Production 915,334 Tons Were Open-Hearth Ingots, 221,116 Tons Bessemer.

The statement of steel ingot production for August furnishes additional proof of the improvement in the iron and steel industry in that month. The report of the American Iron and Steel Institute, giving the figures of thirty companies producing approximately 84.20 per cent. of the country's output, places the total at 1,138,071 tons, compared with 903,376 tons in July and 1,003,406 tons in June. The past month's total shows a decided increase over the low point reached in July. The August output was at an annual rate of 16,219,200 tons for the entire country, or about 29 per cent. of capacity. This rate is lower than the actual annual production of any year since 1908, when output aggregated 13,-677,027 tons, but it compares with an annual rate of 11,448,000 tons based on the July output, when plants were operating at only about 20.5 per cent. of capacity.

Production of the thirty companies for the first eight months of the current year amounted to 10,948,302 tons, or at an annual rate of 16,504,100 tons, but if output increases during the remaining months of the year it is expected that this amount will be increased.

The following table gives a comparison of the monthly output of the thirty companies reporting to the institute:

	1921.	1920.	1919.
January	1,204,168	2,062,108	2,107,770
February	1,749,477	2,265,124	2,704,668
March	1,870,978	2,320,040	2,662,365
April	1,218,968	2,638,306	2,230,711
May	1,128,903	2,683,164	1,925,024
June	1,003,406	2,580,060	2,219,919
July	903,376	2,202,818	2,508,176
August	1,138,071	2,000,423	2,746,061
September	.....	2,092,551	.....
October	.....	2,015,962	.....
November	.....	2,088,070	.....
December	.....	2,240,365	.....
Total	9,810,331	24,469,252	20,116,987

*Not complete because of steel strike.

Following table gives a comparison of this total annual production of steel ingots, from 1905 to 1920, inclusive:

1920	40,681,392	1912	30,394,692
1919	33,694,706	1911	23,029,479
1918	45,061,023	1910	26,154,067
1917	44,041,082	1909	23,286,779
1916	41,401,917	1908	13,877,027
1915	31,284,212	1907	22,550,477
1914	22,819,784	1906	23,624,421
1913	30,280,180		

Of the August production, 915,334 tons were open-hearth ingots, 221,116 tons Bessemer and 1,621 tons other kinds.

COMMODITY PRICES.

Changes Nominal and Affect Few Staples—Steel Billets Drop to Year's Low.

There was very little in the way of price changes in yesterday's local cash markets, but four staples, of the subjoined list of eighteen, showing a change over Thursday. Losses predominated in these few, steel billets dropping $1 per ton to a low record for the year, with a fractional decline in tin and ¼ of a cent per pound in lard. Middle West Spot cotton, on the other hand, recovered 118 points of its recent loss from the high of the week.

Following are the cash prices for the principal commodities in the wholesale market at the close of business Friday, a week before and a year ago:

	Sep. 9, 1921.	Sep. 2, 1921.	Sep. 9, 1920.
FOODSTUFFS.			
Wheat, No. 2 red	$1.49	$1.38	$2.77
Corn, No. 2 yellow	.72½	.70	1.06
Oats, No. 2 white	.51½	.49¼	.78
Flour, Minn. patent	9.25	9.25	18.85
Coffee, No. 7, rio	.07¾	.07¾	.08
Sugar, granulated	.050	.050	.15
Butter, cream, 92 score	.42	.40¼	.56½
Eggs, fresh-gathered			
Cheese, state, fancy	.27	.27	.61
Lard, Mid. W.	11.65	12.45	18.50
Pork, mess	26.00	26.00	31.00
Beef, family	16.00	15.50	23.00
METALS.			
Iron, 2X, Philadelphia	20.75	20.25	55.00
Steel billets, Pittsburgh	29.00	30.00	60.00
Spelter	4.50	4.65	9.00
Copper, electrolytic	12.00	11.87½	18.75
Tin	26.25	26.87½	45.00
TEXTILES.			
Cotton, mid. upland	19.80	18.15	32.25
Print cloth	.06	.05¾	.10½

Highest and lowest prices for the year 1921 to date are as follows:

	Highest		Lowest	
Wheat (new)	$1.46½	July 14	$1.28	Aug. 22
Wheat (old)	2.12	Jan. 12	1.42	July 5
Corn	.96¾	Jan. 3	.72	Aug. 20
Oats	.60¾	Jan. 3	.46	July 7
Flour	10.50	Jan. 13	9.00	Apr. 14
Coffee	.07½	Jan. 12	.05¾	Mar. 13
Sugar	.06¾	Mar. 18	.052	June 28
Lard	13.85	Jan. 7	9.50	May 31
Butter	.57	Jan. 3	.39	May 31
Eggs	.79	Jan. 17	.23½	May 25
Pork	32.50	Feb. 2	24.00	July 19
Beef	20.00	Jan. 22	14.00	July 20
Veal	33.25	Jan. 25	19.75	Aug. 17
Steel	48.50	Jan. 3	29.00	Sep. 9
Lead	5.35	Jan. 19	4.00	Feb. 28
Copper	13.00	Jan. 14	11.75	Mar. 11
Tin	30.50	Jan. 10	26.25	Aug. 3
Cotton	20.10	Sep. 6	10.35	June 20
Print cloths	.06	Jan. 19	.04½	June 24

PRODUCE MARKETS.

BUTTER—Receipts yesterday, 7,180 packages. Market steady to firm on fancy fresh creamery; barely steady on other sorts. Ladles show further decline. Packing stock unchanged. Creamery, higher than extras, pound, 42¾@43c; extras, 92 score, 41¾@42c; firsts, 36½@41c; seconds, 34¼@36c; lower grades, 32@34c; unsalted, higher than extras, 44@45c; extras, 43@43½c; firsts, 38@42c; seconds, 34½@37c; State dairy tubs, finest, 40@41c; good to prime, 37@39c; common to fair, 30@36c; ladles, current make, extras, 31½@32c; firsts, 30@30½c; seconds, 27@29½c; lower grades, 25@26½c; packing stock, current make, No. 1, 27c; No. 2, 26c; lower grades, 24@25½c.

EGGS—Receipts yesterday, 25,607 cases. Very high grades, lower, freely offered; storage, quiet; fancy whites, firm. Some lots from New Jersey Poultry Producers' Association, bring, for highest grade, a higher price than is obtainable for average finest grades; quotations are separated accordingly. Fresh gathered, extras, dozen, 43@45c; extra firsts, 39@42c; firsts, 34@38c; seconds, 30@33c; trade eggs, 25@30c; nearby, regular packed, No. 1, 32@35c; No. 2 and poorer, 18@25c; checks, fair to choice, dry, 22@24c; refrigerator eggs, special marks, fancy, 35@36c; firsts, 32@34c; seconds, 30@32½c; white eggs, 38@44c; Jersey, henhery extra fancy selection, 65c; State, Pennsylvania and nearby Western henery whites, average extra, 60@62c; extra firsts, 58@58c; firsts, 50@52c; gathered whites, firsts to extra firsts, 50@55c; undergrades and checks, 40@46c; State, Pennsylvania and nearby Western gathered browns, extra, 46@48c; gathered brown and mixed colors, graded extras, 43@45c; firsts to extra firsts, 39@42c.

METAL MARKET REPORT.

These prices were quoted on the local Metal Exchange yesterday:

	Bid.	Asked.	Bid.	Asked.
Antimony	4.55	4.60	4.50	4.60
Quicksilver	.....	44.00	.....	44.00
Aluminum	.19	.20	.19	.20
Iron No. 2X at furnace	.....	.....	.....	.....
Nickel	23.00	25.00	23.00	25.00

Electrolytic copper was quoted at 12c on the New York Metal Exchange.

London quotations were:

	Yesterday. £ s. d.		Thursday. £ s. d.	
Copper, spot	67	2 6	67	5 0
Copper, future	68	0 0	68	5 0
Tin, spot	162	0 0	159	0 0
Tin, future	158	10 0	161	10 0
Lead	25	0 0	25	0 0
Spelter	26	0 0	26	0 0

SELLING HEAVY, BUT WHEAT GOES HIGHER

Buying Sentiment Rampant at Chicago and Offerings Are Quickly Absorbed.

Special to The New York Times.

CHICAGO, Sept. 9.—Bullish sentiment was rampant in wheat today, after a break of around 3½ cents early, due to a bearish construction placed on the Government report. Many of the local longs went out of their lines on the break, but the offerings were absorbed by strong commission houses with Eastern connections; and, despite heavy selling, attributed to a leading local interest that has been talking bearish for some time, the market gradually worked higher.

Many of the locals who sold out early and started to reinstate later, found little for sale, and it was said that the leading interest, which sold early, bought heavily later through commission houses. Stop orders were caught on the way up, and the finish was about the top with net gains of 3@3¾ cents, after a range of 6¼@6 cents for the day, with all deliveries at a new high on the present upturn.

A statement from Hoover regarding wheat exports in August, which the trade construed as bullish, combined with claims of an immense export business and brought in Argentine, were the main bullish influences. There was free buying at times by interests closely connected with the old Grain Corporation, which led to rumors that liberal orders had been given out for Russian relief; but the report, run down, was found to be the Hoover statement. There is a general impression that the grain, stock and cotton markets have started to discount tales of improvement in general business, which as yet the public is rather slow in believing, as it was last year, when speculative markets started to decline long before the slump in general trade began.

Export sales of wheat the last two days in all positions exceeded 2,000,000 bushels, including 500,000 bushels at the Pacific Coast and 1,500,000 bushels Manitobas. No. 1 Manitoba, free on board Montreal, was quoted at 27 cents over Chicago December, American funds, while at the Gulf hard Winter sold at 8 cents over December early and later was 6@6¾ cents over. Durum wheat premiums have advanced 1½@2 cents from the recent low point.

The country sold over 1,500,000 bushels corn to arrive today, mainly at 1 1-4 cents over September for yellow and white, the bearish showing of the government report being a factor; but it was quickly absorbed, and sales of 800,000 bushels were reported to the seaboard with rumors of further business. There is an increase in the outside trade, and bullish sentiment is noted in some quarters, although, for the time being, the action of other grains is expected to be the predominating influence. Closing trades were 1-4 at 7-8 cents higher, while oats gained 3-4 at 7-8 cents with a much broader demand. The south is understood to be taking cash oats more freely from interior points.

Primary receipts of wheat today aggregate 1,351,000 bushels; week ago, 2,246,000; last year, 1,576,000. Shipments were 1,441,000 bushels; week ago, 1,195,000; last year, 1,008,000.

Corn receipts were 1,119,000 bushels; week ago, 1,265,000; last year, 608,000 and shipments 239,000 bushels; week ago, 1,766,000, last year, 262,000.

Today's Chicago prices for the principal commodities were as follows:

WHEAT.

	High.	Low.	Close.	Prev. Close.	Year.
Sept.	$1.33	$1.27½	$1.33	$1.29¾	.....
Dec.	1.35¾	1.30¾	1.35½	1.32¾	2.45¾
May	1.41½	1.36½	1.41½	...	...

CORN.

	High.	Low.	Close.	Prev. Close.	Year.
Sept.	.55¾	.54	.55¾	.54¼	1.38¾
Dec.	.58½	.54¾	.58½	.55¾	1.19¾
May	.60¾	.59¼	.60½	.60¼	1.17¾

OATS.

	High.	Low.	Close.	Prev. Close.	Year.
Sept.	.38	.36¾	.38	.37¼	.63¾
Dec.	.41½	.39¾	.41¼	.40¾	.65¾
May	.46	.44¼	.45¾	.45	.68¾

RYE.

	High.	Low.	Close.	Prev. Close.	Year.
Sept.	1.09¼	1.05¾	1.09¼	1.07	1.93
Dec.	1.13¾	1.10¼	1.13¾	1.11¼	1.72½
May	1.18¾	1.15¼	1.18¾	1.16¾	...

PROVISIONS.

Lard—	High.	Low.	Close.	Prev. Close.	Year.
Sept.	11.25	11.02	11.02	11.42	19.40
Oct.	11.37	11.10	11.10	11.50	19.50
Jan.	9.80	9.65	9.72	9.80	19.22
March	9.90	9.80	9.87	9.95	..
Ribs—					
Oct.	8.50	8.30	8.30	8.60	16.60

SLIGHT RALLY SEEN IN GENERAL TRADE

South Feels Some Benefit From Cotton Advance and Pig Iron Increase Shows Activity.

GAIN IN BUILDING OUTLOOK

"Things Are Better—Not a Great Deal, Perhaps, but Still They Are Better," Says Bradstreets.

The general business situation is assuming a more encouraging aspect, says Dun's Review in its weekly summary. The recent rise in cotton prices, although causing some uncertainty and hesitation in dry goods circles, has had a beneficial influence in the South, where the strengthening of financial conditions is reflected in improving collections and an increasing absorption of merchandise. Developments in other sections also indicate a turn for the better as crops are marketed in volume, and activities are enlarged in certain strictly manufacturing centres. After many months of decrease, the slight upturn in pig iron production adds to the accumulating evidences of reviving production.

"A protracted period of restricted demand from dealers, while liquidation of old stocks was in progress, has resulted in depleted supplies in many retail establishments, and purchasing for replenishment purposes is now more of a factor in some lines," according to Dun's.

"The business recovery, however, has not yet attained a point where unemployment has been appreciably diminished, and recognition of a curtailed public consuming power enters into all calculations of future needs. With the far-reaching readjustments of the last year or more, it is not strange that conservatism still characterizes all commercial operations and that commitments are being confined closely to actual and well-defined requirements."

Bradstreet's says that "the building trades have come to the front this week, first in the more cheerful reports as to sales of lumber and other material; second, in the reports of settlements of strikes and increased activity of building in many cities, and, finally, in the preliminary returns of the August returns that buildings permitted for last month will in all probability exceed that of July, and will thereby be the largest total since April, 1920, and easily the fourth largest total ever recorded. So far:

"Summed up, it may be said that things are better—not a great deal, perhaps, but still they are better."

FEDERAL AGAIN CUTS SUGAR.

Reduces Refined to 5.60 Cents a Pound—Deliver Here Sept. 12.

The Federal Sugar Refining Company yesterday announced another reduction in the price of refined sugar to 5.60 cents a pound. On Thursday the company reduced its price from 5.90 to 5.75 cents. The cut was met by some of the other local refiners. In connection with the reduction the Federal issued the following statement:

"The Federal Sugar Refining Company declines to basis of 5.60 cents for prompt shipment. At the moment we are in a position to make immediate shipments but will not be able to make delivery in the city until Monday, Sept. 12. At the above basis we will guarantee our price to our lowest price quoted on the next day after date of entry. At this basis we are only willing to sell our daily production from day to day."

SEES GOOD WOOL OUTLOOK.

Boston Expert Finds Foreign Market Strong and Domestic Better.

BOSTON, Sept. 9.—The Commercial Bulletin tomorrow will say:

"There has been considerable improvement in the wool market during the past week and fairly considerable weights of fine and fine medium territory wools and of bright medium wools are reported to have been sold at fully firm prices.

"The Government auction of low wools showed average advances of 5 to 10 per cent., with upwards amounting to only about 17 per cent. The goods market seems to be rather improved and the carpet auction has been fairly successful.

"The foreign markets are all strong."

NEW INCORPORATIONS

New York Charters.
Special to The New York Times.

ALBANY, Sept. 9.—Thirty-two new corporations, with an aggregate capitalization of $1,781,000, were chartered today. They include:

Lake Beach Corp., Queens, garage and hangar; $10,000; R. M. Fitzpatrick, M. Kenny, K. Turck; attorneys, Cady, Schapiro & Schapiro, 165 Broadway.

George V. Gross & Co., Manhattan, oils and extracts, $20,000; G. V. and G. E. Gross, A. Davis; attorneys, Cohen Bros., 35 Wall St.

Utica Distributing and Warehousing Corp., Utica, $5,000; E. A. Nolan, M. and L. Rowland; attorney, S. Reichler, Utica.

Triplex Garment Presser, Syracuse, $25,000; E. I. Chapin, C. E. Skelton, M. H. Meiser; attorneys, Olmsted, Van Bergen & Searl, Syracuse.

Cady Product Corp., Canastota, auto parts, &c., $20,000; G. B. Cady, A. Case, L. D. Williams; attorney, D. F. Wallace, Canastota.

Colonial Shoe Mfg. Co., Brooklyn, $10,000; C. Weiss, Pelis, M. N. Boyarsky; attorney, H. Rivkin, 1,625 Pitkin Avenue, Brooklyn.

John F. Walsh & Co., Manhattan, make mold compositions and machinery, $5,000; J. F. and J. J. Walsh, J. J. Maier; attorney, C. N. Rogers, 347 Fifth Av.

Westchester Bucket Mfg. Co., Mt. Vernon, $30,000; L. A. Minkowsky, K. Dauber, H. Brindberg; attorney, H. London, 302 Broadway.

Green Mountain Line, Brooklyn, navigation, $5,000; J. E. MacDermott, M. Lundin, W. Gerrard, Jr.; attorney, D. Groberg, 861 Manhattan Av., Brooklyn.

Patsy & Lantz, Manhattan, retail clothing, $5,000; P. Arcomano, V. Giannsalo, S. Lantz; attorney, J. Harris, 99 Nassau St.

Water Co. Brooklyn, make medicine, $10,000; S. Kuttner, F. Water, P. Allen; attorney M. Durst, 200 Broadway.

Bell Tire Co., Manhattan, $10,000; J. M. Saunders, L. I. Fransblau, N. Saks; attorney, Associated Tire Stores Corp., 250 West 54th St.

Superb Knit Wear Novelties, Bronx, $5,000; M. and M. Jurnovel, K. Hersog; attorney, R. Honig, 116 Nassau St.

East New York Woodwork Mfg. Co., Brooklyn, $10,000; S. and L. Subkiy, D. Kaminsky; attorney, A. H. Wellman, 261 Broadway.

K. M. Mansfield, Babylon; electrical parts, $50,000; C. F. and S. A. Daly, W. R. Cleary; attorney, J. T. Cuff, 2 Wall St.

M. S. and G. P. Chemical and Drug Co., Manhattan, $24,000; Dr. M. Scimeca, Dr. M. S. and G. P. Petrolla; attorney, A. J. O. Hoschek, 1,542 Broadway.

G. & G. Automobile Sales Co., Newburgh, $20,000; L. and J. Gottlieb, B. G. Herman; attorney, H. S. Herman, Newburgh.

Jos. A. McAnerney Co., Manhattan, sell vacuum cleaners; attorney, A. McAnerney, J. Skelly, F. A. Shay; attorneys, Coudert Bros., 2 Rector St.

Privet, Manhattan, coats and suits, $10,000; J. Gans, J. Goldberg, M. Greenwald; attorneys, Liebman, Blumenthal & Levy, 507 Fifth Av.

National Service Stores, Manhattan, merchandise and publish industrial reports, $25,000; E. H. Eisele, I. Myer; attorney, R. K. Jacobs, 100 Broadway.

Beechcroft R. and C. Co., Manhattan, realty, $20,000; F. Cohen, S. Root; attorney, L. Wilkind, 320 Broadway.

Weeks Art Glass, Manhattan, department store, $10,000; L. and S. Bedell, 37 Admiral Av., Bronx; attorney, Shapiro, 305 Broadway.

Whalley Ford, Manhattan, footwear, $40,000; F. G. Neurohr, J. P. Ford Jr., R. A. Whalley; attorney, B. Schwartz, 165 Broadway.

Rochester Arms Co., Rochester, $25,000; B. S. Fenner, W. C. Sacks, R. M. Richards; attorney, D. C. Allen, Rochester, and Gude Mfg. Corp., Bay Shore, engines and motors, $1,000,000; W. S. Johnson, N. J. Bussey; attorney, J. Wells, Bay Shore.

Manhattan Bag Co., Manhattan, bags, $50,000; F. G. Diltz, H. Gitlin; attorney, A. Gitlin, 1,133 Broadway.

Electric Heating Apparatus Co., Manhattan, $20,000 to $70,000.

Strand Garment Co., Manhattan, $10,000 to $20,000.

Harding's Conical Mill Co., Manhattan, $500 to $500,000;

A. C. Hoffmann & Sons, Syracuse, $20,000 to $300,000.

Jackson & Perkins Co., Newark, Wayne Co., $300,000 to $400,000.

DESIGNATIONS.

American Agricultural Chemical Co., Conn.; new rep., J. A. Starrett, 2 Rector St. P. F. Collier & Son Distributing Corp., N. J.; new rep., W. P. Larkin, 416 West 13th St.

DISSOLUTIONS.

Villa Nova Corp., Manhattan.

Territorial Sales Corp., Manhattan.

Plater Press, Manhattan.

Quirk Thavenot Co., Manhattan.

B. & W. Amusement Co., Manhattan.

Brooklyn Paint & Wall Paper Co., Brooklyn.

New Jersey Charters.
Special to The New York Times.

TRENTON, Sept. 9.—New charters granted:

Emerson Silk Dyeing and Finishing Co., West New York, $125,000; Albert E. Emerson, Woodcliffe; Adolph Blondsel, Julia V. Maney, Paterson.

Union Coal and Trucking Co., Elizabeth, $100,000; James H. Knight, Kathleen V. Knight, Louis Messing Jr., Elizabeth.

Newark Wholesale Drug Co., Newark, $100,000; Isaac Raskind, Morris Heller, Philip Sokel, Newark.

Delaware Charters.
Special to The New York Times.

DOVER, Del., Sept. 9.—Charters filed today:

Reorganization Corp. of America, manufacturing, $2,500,000; attorney, Registrater and Transfer Co.

Holt Power Light Co., farm lighting power plants, $2,000,000; attorney, Delaware Registration Trust Co., Wilmington.

Aerial Golf Ball Co., manufacturing, $1,500,000; attorney, Corporation Service Co., Wilmington.

Pearl Production and Fisheries Co. of America, deal in pearls, $1,000,000; A. E. Manheimer, T. J. Kelly, F. Hale, Chicago; attorney, Corporation Maintenance and Service Co.

Simplex Rim Corp., for wheels, $1,000,000; attorney, Corporation Trust Co. of America, Wilmington.

Junior Oil Co., $800,000; attorney, Corporation Trust Co. of America, Wilmington.

Caldwell Sales Co., bills, augers, stimlets, $250,000; John W. Caldwell, James J. McKittrick, Wm. A. Gunning, Providence; attorney, Corporation Service Co.

L. A. W. Accessories Corp., hardware, $215,000; Louis A. Wolfe, Maurice Friedman, Putnam, Conn.; Benjamin F. Kreiger, Norwich, Conn.; attorney, Corporation Trust Co. of America.

Associated Consulting Engineers, mechanical, $100,000; attorney, Corporation Trust Co. of America, Wilmington.

Thoughmore Oil, Gas and Mineral Co., mining, $100,000; George W. Hilmer, Binghamton, N. Y.; S. Howard Gross, Ithaca, N. Y.; Everett C. Cunningham, Johnson City, N. Y.; attorney, Arley B. Magee, Dover, Del.

Old Red Chief Mining, $50,000; attorney, U. S. Corporation Co., Dover.

Strobel Motor Co., $30,000; Edmond T. Strobel, Frank Mitchell, Harry E. Allen, Washington; attorney, American Guarantee and Trust Co.

Tel. mining, $8,000; attorney, U. S. Corporation Co., Dover.

S. B. W. Corporation, mining, $2,000; attorney, U. S. Corporation Co., Dover.

CAPITAL INCREASES.

Callahan-Stevens Co., Pittsburgh, Pa., $60,000 to $750,000.

Pittsburgh Coal Co., Pittsburgh, to National Fuel Corp., $150,000 to $200,000; Pittsburgh Coal Co., $2,000,000 to $3,000,000; C. L. Fuller, F. I. and C. Finkler; attorneys, Kinkler & McEntire, 2 Rector St.

CAPITAL INCREASES.

Electric Heating Apparatus Co., Manhattan, $20,000 to $70,000.

Strand Garment Co., Manhattan, $10,000 to $20,000.

Harding's Conical Mill Co., Manhattan, $500 to $500,000;

A. C. Hoffmann & Sons, Syracuse, $20,000 to $300,000.

Jackson & Perkins Co., Newark, Wayne Co., $300,000 to $400,000.

DESIGNATIONS.

American Agricultural Chemical Co., Conn.; new rep., J. A. Starrett, 2 Rector St. P. F. Collier & Son Distributing Corp., N. J.; new rep., W. P. Larkin, 416 West 13th St.

DISSOLUTIONS.

Villa Nova Corp., Manhattan.

Territorial Sales Corp., Manhattan.

Plater Press, Manhattan.

Quirk Thavenot Co., Manhattan.

B. & W. Amusement Co., Manhattan.

Brooklyn Paint & Wall Paper Co., Brooklyn.

New Jersey Charters.
Special to The New York Times.

TRENTON, Sept. 9.—New charters granted:

Emerson Silk Dyeing and Finishing Co., West New York, $125,000; Albert E. Emerson, Woodcliffe; Adolph Blondsel, Julia V. Maney, Paterson.

Union Coal and Trucking Co., Elizabeth, $100,000; James H. Knight, Kathleen V. Knight, Louis Messing Jr., Elizabeth.

Newark Wholesale Drug Co., Newark, $100,000; Isaac Raskind, Morris Heller, Philip Sokel, Newark.

Delaware Charters.
Special to The New York Times.

DOVER, Del., Sept. 9.—Charters filed today:

Reorganization Corp. of America, manufacturing, $2,500,000; attorney, Registrater and Transfer Co.

Holt Power Light Co., farm lighting power plants, $2,000,000; attorney, Delaware Registration Trust Co., Wilmington.

Aerial Golf Ball Co., manufacturing, $1,500,000; attorney, Corporation Service Co., Wilmington.

Pearl Production and Fisheries Co. of America, deal in pearls, $1,000,000; A. E. Manheimer, T. J. Kelly, F. Hale, Chicago; attorney, Corporation Maintenance and Service Co.

Simplex Rim Corp., for wheels, $1,000,000; attorney, Corporation Trust Co. of America, Wilmington.

Junior Oil Co., $800,000; attorney, Corporation Trust Co. of America, Wilmington.

Caldwell Sales Co., bills, augers, stimlets, $250,000; John W. Caldwell, James J. McKittrick, Wm. A. Gunning, Providence; attorney, Corporation Service Co.

L. A. W. Accessories Corp., hardware, $215,000; Louis A. Wolfe, Maurice Friedman, Putnam, Conn.; Benjamin F. Kreiger, Norwich, Conn.; attorney, Corporation Trust Co. of America.

Associated Consulting Engineers, mechanical, $100,000; attorney, Corporation Trust Co. of America, Wilmington.

Thoughmore Oil, Gas and Mineral Co., mining, $100,000; George W. Hilmer, Binghamton, N. Y.; S. Howard Gross, Ithaca, N. Y.; Everett C. Cunningham, Johnson City, N. Y.; attorney, Arley B. Magee, Dover, Del.

Old Red Chief Mining, $50,000; attorney, U. S. Corporation Co., Dover.

Strobel Motor Co., $30,000; Edmond T. Strobel, Frank Mitchell, Harry E. Allen, Washington; attorney, American Guarantee and Trust Co.

Tel. mining, $8,000; attorney, U. S. Corporation Co., Dover.

S. B. W. Corporation, mining, $2,000; attorney, U. S. Corporation Co., Dover.

CAPITAL INCREASES.

Callahan-Stevens Co., Pittsburgh, Pa., $60,000 to $750,000.

Pittsburgh Coal Co., Pittsburgh, to National Fuel Corp., $150,000 to $200,000; Pittsburgh Coal Co., $2,000,000 to $3,000,000; C. L. Fuller, F. I. and C. Finkler; attorneys, Kinkler & McEntire, 2 Rector St.

NEW YORK CURB EXCHANGE

FRIDAY, SEPT. 9, 1921.

INDUSTRIALS.

Sales.	High.	Low.	Last.
700 Acme Pack.	1⅛	1⅛	1⅛
150 Amal Leath	6⅞	6⅞	6⅞
3,000 Beech Mot	30c	30c	30c
300 Bt-A T coup	11⅞	11⅞	11⅞
300 Do regis	11⅞	11⅞	11⅞
100 Car Lt & P	1½	1½	1½
100 Cleve Mot	25⅞	25⅞	25⅞
200 Chic Nipple	3½	3½	3½
2,322 Cowatch F	70	68½	69¾
300 Do pf	84	83½	83½
100 Conley T F	18⅜	18⅜	18⅜
700 Cont Motors	5⅞	5⅝	5⅝
20 Cudahy P	50½	50½	50½
75 W Davies A	20½	20½	20½
100 Den & R G	38c	38c	38c
800 Do pf	50c	51c	51c
670 Emp Ry 1st	23	22¾	23
600 Farrell Coal	9¾	9	9¼
2,400 Glen Ald C	36½	35¾	36½
200 Hayden Chi	1⅜	1⅜	1⅜
300 Ft Hall W	15⅜	15⅜	15⅜
100 I T G B & T	5¼	5¼	5¼
100 Locomobile	50c	50c	50c
9 Allied Pack	39	38½	39
18 Am T&T 8s, '22	95¾	95¾	95¾
4 Do 6s, '24	98½	98	98½
2 Am Tob 7s, '23	101	101	101
2 Do 7s, '33	101	101	101
100 Car Lt & P 1st	1½	1½	1½
16 Amsound 7s, '23	94½	94½	94½
1 Do	85½	85½	85½
23 Ang-Am O 7½s	101	100½	101
5 Arm&Co 7s, '30	98½	98½	98½
1 Beaded Ste 7s	96	96	96
11 Bath St 7s, '23	98½	98½	98½
21 Do 7s, '25	95	94½	95
3 Do 7s, '22	100¼	100¼	100¼
6 Can Nat Fuel 7s	102¾	102¾	102¾
2 Can Pac 6s, '24	98½	98½	98½
3 Chi U Sta 6½s	100½	105½	107
4 Con Gas 8s, '21	100¼	100¼	100¼
2 Con Gas 7s, '22	100¼	100¼	100¼
5 Do 8s, '23	100¼	100¼	100¼
24 Do 8s, '24	101	101	101
11 Do 6s, '25	101¼	101¼	101¾
13 Pub N 8s, '41	99¾	99	99
1 French V 8s, '31	61	61	61
2 Galena S O 7s	95	94½	95
2 Gen Asphal 8s	98½	98½	98½
15 Gen El 7s, '42	90¾	90¾	90¾
14 G Trunk 6½s	98½	98	98
30 Gulf Oil 7s	99½	99½	99½
96 Humble Oil 7s	97½	97½	97½
22 Int R T 7s	76½	75½	76½
7 Kennecott C 7s	93½	93	93½
5 L, McN & L 7s	95¼	95¼	95¼
10 L, Nash, St L Div 6s, '71	103¾	103¾	103¾
70 Allied C & D	38	38	38
485 Allis Chalm	23¼	23⅛	23¼
300 Ajax Rubber	20¼	20¼	20¼
170 Am B Sugar	29⅝	29¼	29⅝
475 Am Can	27⅞	27⅝	27¾
10 Do pf	81	81	81
489 Am C & F	13⅝	12⅞	13⅛
50 A La France	4¾	4¾	4¾
190 Am Agricul	25¾	24⅝	25
135 Am Hdl pf	50¾	50	50¾
1,070 Am Int Corp	33¼	30¾	31¼
115 Am Linseed	19⅝	18¾	19⅜
190 Am Locomo	93¾	87¾	90¾
770 Am Safe R	8⅞	8⅞	8⅞
190 Am S & C	6¼	6¼	6¼
870 Am S & R	37	35¾	36¼
110 Am Steel F	32¾	32¾	32¾
1,560 Am Sugar	62¼	60¾	63
2,870 Am Su Teb	47¾	45	47
205 Am T & T	107¾	107	107¾
190 Am Tob Sec	132	132	132
4,630 Am Woolen	75¼	73¾	75
465 Anaconda C	38	37	38
40 Atl Pet	10¾	10¾	10¾
90 Atchison	85¾	84¾	85¾
1,900 Atl G & W I	25¾	25	25¾
10,535 Baldwin Lo	86½	81½	86¼
565 Balt & Ohio	38¾	37¾	38¼
1,075 Beth Steel B	53¾	51	53¼
50 Butterick	25¼	24½	24¾
780 Bklyn R T	11	10	10¾
60 Butte & Sup	13⅜	13⅜	13⅜
175 Butte & A Z	4¾	4¾	4¾
150 Cadde Oil	10¼	9¾	10¼
480 Cal Pet	35¾	36	35¾
110 Can Pacific	113	111¾	112¾
600 C de P Cop	27¾	27¼	27¾
945 Cen Leather	27¾	26¾	26¾
280 Do pf	62¾	62½	62½
1,580 Chandler Mo	47¾	45¾	47¾
170 Ches & Ohio	54¾	54¼	54¾
150 Chi & N W	77¾	77¾	77¾
350 C, M & St P	26¾	25¾	26¼
110 Do pf	40¾	39¾	39¾
400 Chile Copper	11¾	10¾	11
90 Chino Cop	23¾	23¾	23¾
220 Cock-Cola	38¾	34¼	35¾
150 Chi Nor W	69¾	69¾	69¾
3,950 Col Grapho	5¾	5¾	4¾
350 Con I Cal M	4¾	4¾	4¾
50 Col F & I	25¼	25¼	25¼
140 Consol Gas	89¾	88¾	89¾
370 Con Textile	17¾	16¾	17
250 Cont Can	44¾	38	43
400 Cont Candy	¾	¾	¾
1,520 Corn Prod	74¼	71¾	74¼
675 Cuban-A Su	25

EXEMPTS OUR SHIPS IN BRITISH COMPACT

International Mercantile Marine Signs Agreement Supplementing 1913 Contract.

PLANS TO MEET OBJECTIONS

It Was Feared Original Compact Would Give Britain Control Over American Ships.

WASHINGTON, Sept. 9.—The International Mercantile Marine, through its President, P. A. S. Franklin, submitted today to the Shipping Board a new agreement entered into with the British Government supplementary to the 1913 agreement, which bound the corporation "to pursue no policy injurious to the interests of the British mercantile marine or of British trade."

The new agreement provides that vessels operated by the International Mercantile Marine under the American flag shall not be regarded as affected by the original agreement.

***

The new agreement was presented in compliance with a request made last March by the board which conducted an extensive inquiry after Senator Jones of Washington, in an address before the National Merchant Marine Association, directed attention to the corporation's contract.

Mr. Franklin discussed the supplementary agreement at length with the board today and at the conclusion of the conference the board announced that hearings would be held Oct. 4 and 5 in New York, at which the original, as well as the supplementary agreement, would be up for consideration.

"I am satisfied," said Mr. Franklin in a statement issued after his conference with board members, "that this new agreement fully complies with the resolution of the Shipping Board, passed at its meeting on March 3, 1921, and clearly defines what the company has always contended, that its agreements did not apply to any American flag vessels which it owns or operates. I am glad that a hearing is to be held at New York Oct. 4 and 5, with the object of thoroughly familiarizing the new Shipping Board with the affairs of the International Mercantile Marine Company."

The agreement was signed by Rear Admiral F. L. Field and Vice Admiral Sir Osmond de B. Brock, as "two of the Commissioners for executing the office of Lord High Admiral" of Great Britain; by Stanley Baldwin, as President of the British Board of Trade, and by officers of each of the subsidiary companies involved.

It specified that the agreements of Aug. 1/1903; Oct. 1, 1910, and Sept. 1, 1913, "shall be read and construed as if there were excluded therefrom any and all vessels documented under the laws of the United States of America, * * * which are at any time operated by the parties hereto of the second part (the I. M. M.) or by any company under their control which is not a British Company."

It was stipulated that the new agreement "shall expire or be terminated in the same manner as the principal agreement."

In the preamble it was set forth that the agreement had been drawn to satisfy doubts which "have been raised in the United States of America" as to whether Great Britain controlled vessels of the I. M. M. which operated under the American flag.

WARNS OF COUNTERFEITS.

$50, $20 and $10 Bills Are Being Circulated, Says Strong.

A warning has been issued by Benjamin Strong, Governor of the Federal Reserve Bank of New York, to all banks, trust companies and savings banks, calling attention to counterfeit $50, $20 and $10 bank notes in this region.

The official Treasury Department circular, issued under date of Sept. 7, describes the notes as follows:

"Fifty-dollar note: on the Federal Reserve Bank of Kansas City, Mo.; check letter 'A'; plate number one; W. G. McAdoo, Secretary of the Treasury; John Burke, Treasurer of the United States; portrait of Grant.

"This is a very poorly executed photograph on two pieces of thin paper between which silk threads have been distributed. This counterfeit is identically like the $50 counterfeit described in our (Treasury Department) Circular letter #74, except that that counterfeit was on the Federal Reserve Bank of New York. There appears to be no doubt but that the same person is responsible for the two bills.

"Twenty-dollar note: on the Federal Reserve Bank of Richmond, Va.; check letter 'B'; plate No. 48; D. F. Houston, Secretary of the Treasury; John Burke, Treasurer of the United States; portrait of Cleveland. This counterfeit is printed from a photo-etched plate, retouched with the graver. It is the work of an amateur. It is printed on two pieces of paper, between which silk threads have been distributed. In the portrait of Cleveland the face is indistinct, and this feature should readily attract attention.

"The $10 note is on the Federal Bank of Boston, and bears a portrait of Jackson. Mr. Strong's statement describes it as a poor counterfeit apparently printed from zinc-etched plates, which should not deceive the ordinarily careful handler of money.

POLICE GAMES TODAY.

Fully 100,000 Persons Expected at Annual Exhibition.

The annual exhibition and games of the New York Police Department will be given today at the Gravesend Race Track in Brooklyn at 2 o'clock. More than 500,000 tickets have been printed, and it is expected that fully 100,000 persons will view the games.

Before the events a luncheon will be given at the Commodore Hotel, where the guests of the department will hear informal speeches. Then they will be escorted to the track by motorcycle policemen. The day will open with "The Star Spangled Banner," played by the combined Police and Fire Department bands, and Mme. Marie Rappold of the Metropolitan Opera Company will sing.

Houdini will perform in a straightjacket; circus acts from the Hippodrome will be seen on a raised platform—ponies, dogs and clowns will be all over the place. The mounted squad will give an exhibition of horsemanship, and there will be many other field events. On the program also are boxing matches, Bill Brennan has promised to appear.

Railway Executives' Meeting.

The Standing Committee of the Association of Railway Executives are scheduled to hold a meeting next Tuesday, it was learned yesterday. No information was given as to the nature of the business demanding attention, but it is known that several important "internal questions" are to be discussed. Questions involving the attitude of the rail chiefs on rate scales and present labor problems are expected to come up for consideration.

SOME RUG PRICES LOWER.

Results of the Offerings at the Smith Auction Yesterday.

Mindful of the announcement of considerable reductions in tapestry prices by other producers, buyers attending the Smith auction sale yesterday forced down Manor tapestries to about 25 per cent. below June's levels and about 10 to 15 per cent. below prices prevailing on the first few days of the sale.

At these low prices there was active buying, and many of the smaller jobbers and retailers even ventured past their former one or two-bale limits. They bought freely when the larger concerns failed to cut off the supply by asking for large balances.

Axminsters yesterday held up fairly well despite efforts by the buyers to bring down the price. Some qualities and sizes brought lower prices than had been reached previously, but others went above former levels, thereby maintaining about the same average. Twelve-quarter Yonkers, for instance, were selling at 35 cents above Wednesday's price, but the 11-4s and 10-4s were 50 cents and 25 cents under, respectively.

Kirman axminsters were offered for the first time yesterday, and these lagged slightly behind June's prices. Ardsleys also saw about a 5 per cent. slump, the biggest decline hitting the 15.4 size, which were selling for $3.50 less than three months ago.

Because of the active buying yesterday it was certain at the end of the day that the auction would come to an end some time this afternoon. It will start today with Carlton axminsters, beginning with Lot 1643 and end with Lot 2044, the end of the Ardsleys.

Although purchasing yesterday was spirited, it was in the hands of only about 200 buyers, for the thousand or more who had attended the first session had thinned down to that number. More department stores joined the others yesterday, as did a few more jobbing houses. Some of the bigger buyers were Renard's, Marshall Field & Co., Memphis Furniture Company, Empire Carpet Company, American Rug and Carpet Company, Sterchi Brothers, Howe & Rogers and C. O. Karpf.

Yesterday's "high" and "low" prices, together with June's, follow.

Carlton Axminster.

	Yesterday's Prices. High.	Low.	June's Prices. High.	Low.
6x4	$9.50	$9.25	$	$
8x4	16.75	15.50	17.00	15.80
10x4	20.25	17.50	20.75	19.25
11x4	26.00	24.25	28.00	25.50
12x4	32.75	30.00	34.00	29.00
E.	2.75	2.15	2.60	1.75
J.	5.00	4.75	5.00	5.35
Mat.	1.70	1.65	1.90	1.70

Yonkers Axminster.

8x4	21.00		22.00	20.25
10x4	23.50		26.50	24.75
11x4	33.75	32.00	34.00	31.25
12x4	39.00	35.25	39.00	30.00
16x4	75.00	75.00	75.00	

Yonkers Axminster Hall Runner.

27x9	8.25	7.75		
27x12	11.50	9.50		
36x9	11.00	9.00		
36x12	14.50	12.00		

Yonkers Axminster.

E. X.	3.50	3.00	3.50	3.15
J.	5.50	4.85	5.50	4.25
Mat.	2.00	1.75	2.00	1.80

Kirman Axminster.

8x4	21.25	18.00		
10x4	25.00	22.50		
11x4	32.00	31.00	35.00	35.00
12x4	38.50	36.00	39.50	35.00
E.	3.50	3.00		
J.	5.50	5.00		

Wilton Velvet.

11x4	39.00	37.00	40.50	37.00
12x4	47.00	39.50	47.50	43.00

Ardsley Axminster.

8x4	14.00	14.00	14.60	13.00
10x4	16.50	14.90	17.50	16.25
11x4	22.00	21.75	22.50	20.75
12x4	25.50	23.25	26.50	24.10
15x4	31.50	25.00	35.00	31.25
E.	2.75	1.80	2.00	1.95
J.	3.70	3.10	3.75	3.00
Mat.	1.50	1.40	1.60	1.457

Alpine Axminster.

8x4	12.50	12.15	13.00	12.00
10x4	15.25	14.25	15.75	15.25
11x4	20.00	19.20	21.00	20.00
12x4	22.75	20.10	24.00	22.00

Manor Tapestry.

8x4	7.50	6.25	9.25	8.00
10x4	8.00	7.00	11.50	9.20
11x4	10.25	9.00	14.00	10.40
12x4	13.00	11.00	15.25	12.85
15x4	14.00	12.35	19.25	16.25
E.	1.225	1.10	1.275	1.10

Colonial Velvet.

8x4	16.00	15.25	16.00	15.75
10x4	17.50	15.00	21.50	17.00
11x4	24.25	20.50	27.25	24.75

NO WINTER COAL SHORTAGE.

New York Central Official Says Railroad Equipment Is Plentiful.

Speaking yesterday at the annual convention of the New York State Coal Merchants' Association, G. N. Snider, traffic manager of the New York Central Railroad and member of the Fuel Administration during the war, intimated that there was no danger of a coal shortage this Winter. Rail equipment for hauling coal, he said, is plentiful. We find anthracite coal in plentiful supply," he said, "while last year it was hard to get. Bituminous coal mines are shut down everywhere for lack of orders, coal being sold for about, or less, than the cost of production.

"Whereas, last year the railroads were breaking all records in the amount of passenger and freight traffic handled, sparing no expense and straining every effort to handle more, we find this year the business of the country at so low an ebb that freight cars counted by the hundred thousands are idle—that thousands of engines are laid up and that railroad expenses are being pared to a minimum in order that the railroads shall stay solvent.

"The railroads have better reason than any others for wishing a resumption of business. Their constant expense of maintenance is tremendous, whether or not their traffic is heavy, and they cannot reduce it proportionately to their traffic except temporarily. We are much like the man who must keep his roof in repair whether he can afford it or not.

"In my judgment, the proper thing to do is for the railroads, or the Interstate Commerce Commission—there seems some conflict as to where the decision lies—to say very positively either that the rates will not be changed for the next seven months or a year, and that if they are then to be changed they will be reduced by approximately so much on or about such and such a time. Business is adaptable. All it needs for profitable volume is some assurance of stable cost conditions for a reasonable time."

WOMAN OFFICIAL INDICTED.

Election Clerk Is Accused of Conspiracy in West Virginia.

WHEELING, W. Va., Sept. 9.—For the first time since woman suffrage was granted in West Virginia a woman election official has been indicted, charged with making false returns. The Ohio County Grand Jury, investigating the recent city election, today returned indictments against Effie Crummitt and four men who served as clerks at a voting place.

State's attorneys charge that the woman conspired with the four men to help elect certain candidates.

Benedict Crowell Aero Club Head.

Benedict Crowell, former Assistant Secretary of War, was elected President of the Aero Club of America yesterday to succeed Myron T. Herrick, who resigned when he went to France as Ambassador. Lieut. Col. Harold E. Hartney, who was head of the Civil Affairs in the office of the Chief of the Army Air Service, was elected Executive Secretary, to succeed Captain Maurice G. Cleary. Colonel Hartney commanded the First Pursuit Group on the French front.

Schools to Invite Harding Here.

An invitation will be sent by President Anning S. Prall and other members of the Board of Education to President Harding to attend the New York celebration of "America's Making" in November next. Each of the public schools it is expected, will also invite the President on behalf of the teaching staff and the student body.

THE BUSINESS WORLD

COMMERCIAL PAPER.

Yesterday .....6 to 6¼% for the best names.
Thursday .....6 to 6¼% for the best names.
The quotations are for six months' paper.

***

Felt Hats Well Favored.

With the approach of Fall, sentiment in the local millinery trade is turning quite strongly in favor of felt hats, mostly used in combination with some other material. Many of these hats make use of roll brims, some in two-tone effects. Some of them show a solid black crown and inside roll facing, while the portion that flares from the face is lined with a vivid contrasting color. Pheasant browns, royal blues and the cerise tones are regarded as excellent allies of the black foundation, and the ensemble is said to be quite the thing for the velvet flower trims that are now assuming real importance in the trade.

***

Little Doing in Gray Goods.

Yesterday was a repetition of the day before so far as the local gray goods market was concerned. Sellers are not inclined to trade during the present upset condition of cotton. Quoted prices yesterday showed no changes. Among the few sales reported were some 38½-inch 64-60 printcloths at 8¾ cents and 5.50-yard and 4-yard sheetings at 7½ and 10 cents respectively.

***

Will Boom Gingham Demand.

A greater demand than ever for ginghams, if that is possible, is predicted as a result of the advance in cotton. The prediction is based on the knowledge that, under the peculiar situation surrounding those goods for Fall and Spring deliveries, they will be relatively —if not actually, in many instances—the cheapest finished cotton fabrics on the market for some months to come. With the production of both seasons sold up and withdrawn at prices which may soon look very low in comparison with many other kinds of goods, and with cheap cotton in the hands of the mills from which to make them, the probability of a rise in gingham prices will be missing for some time to come. Realizing this, not only are jobbers making desperate but unsuccessful, efforts to increase their orders on the books of the mills, but they are calling for rush shipments of the merchandise due on back orders.

***

They Guessed Right After All.

Wholesalers of practically all kinds of merchandise into which cotton enters, lucky enough to have bought their Fall lines early, are finding that they guessed right after all. The sharp rise in cotton will not only give them an opportunity to liquidate any old stocks they may have on hand, at a considerably smaller loss than might otherwise have been the case, but also means that they will own the early bought new Fall merchandise at prices lower than their less far-sighted competitors will be able to buy similar goods for now. The only flaw in the situation, from the viewpoint of the average jobber, is that he has neither enough old nor new merchandise in stock for the rise in the staple to do him much good. On the other hand, it probably will hurt him by boosting replacement costs.

***

Willow Waste Baskets Selling.

Willow waste baskets, artistically colored and decorated, are growing more popular daily, according to a large willow-ware manufacturer. Not only do the painted ones serve as receptacles for trash, but, because of the work put on them, are considered suitable additions to any library. Many are hand-painted and designed, and the more expensive ones are decorated with garlands. Waste baskets are now selling from about $8 to $58 a dozen, but the more popular of the decorated lines are around $42. The entire willow basket business has improved considerably during the last month or two, this manufacturer finds, and he predicts a good holiday trade.

A Peculiar Use for Mohair.

One of the local jobbers had a request for a mohair cloth yesterday for a purpose that could hardly be guessed in a thousand tries. The fabric desired was of a rougher texture than the jobber was able to supply, and was wanted by a certain well-known sanitarium to make into "friction mittens" for the rubbing and massaging of patients with certain types of physical troubles.

***

White Flannel Popular.

"White flannel is a staple which sells all the year around, Winter and Summer," said a wholesale dealer in it yesterday, "and it goes all over the country, East and West, to the colored districts in the South and to Fifth Avenue, New York. "You can't judge how the women of the country dress by what you see here, but we sent out a big truckload of flannels to a New York house the other day, in which there was enough material to give a flannel petticoat to every woman in the city."

***

Women's Cigarette Cases.

One of the prettiest and neatest little cigarette cases for women comes from Italy and retails at $1.25. It is an olive-wood box, holds about half a dozen cigarettes, closes firmly at the side and has a pretty design of mosaic-like inlay on the cover and around the sides. The box would be attractive for any use, stamps, perhaps, and the most womanly woman—and they are not all opposed to cigarettes—would not object to using it for needles.

***

Costly Jade Ornaments.

The great popularity of jade at the present time is shown by its use for ornamentation in many forms. A little green jade pendant will finish the end of a fine gold mesh bag and there will be one or more on the chain handle. The high cost of the right kind of jade is shown in the price of a small neck chain of small jade beads, just to encircle the throat, which sells for $2,100. It is the right color of all-green jade and properly translucent. Another string of these fine jade beads, perhaps twice as long, is probably the most costly of anything in the city, priced at a little under $10,800. A chain of jade beads made up with gold, small round bars of the jade alternating with the beads, is very beautiful, though more showy, and costs only about $800.

THE WEEK'S PRICE TREND.

The Advances Slightly Exceeded the Declines This Week.

For the second consecutive week, Dun's comprehensive list of wholesale commodity quotations discloses an excess of advances, which number thirty-seven, as compared with thirty-six declines. Last week, out of a total of seventy-nine changes, fifty increases were recorded, whereas thirty-eight of the fifty-nine alterations in this week last year were downward.

The wheat markets opened after the holiday with a pronounced display of strength, reflecting liberal domestic and export buying, but considerable irregularity subsequently developed in response to an unexpectedly large increase in the visible supply and substantial receipts. Improvement in corn prices was partly in sympathy with the early rise in wheat, while both oats and rye were firm. Marketings in volume had a depressing effect on beef, sheep and hogs, and the tone of provisions was easy.

Owing to a sharp increase in consumptive demand, caused by the return of many vacationists to the city, dairy articles were firm and tended upward, especially the higher-grade stock.

The price situation in iron and steel, although reflecting continued irregularity, appears to be developing more stability, and the minor metals, while generally quiet, show some gain in firmness.

The spectacular price movement in raw cotton, with an early rise to a new high level followed by violent reaction, has caused unsettlement in dry goods markets, where some sellers have been forced to withdraw quotations.

No essential price changes have lately developed in hides and leather, but underlying conditions in these trades seem to be gradually strengthening.

The following list gives the minimum wholesale prices quoted on selected standard commodities this week. They are corrected to yesterday, and with them are given comparative prices for last week and the corresponding week a year ago:

	This Week.	Last Week.	Year Ago.
Apples, com., bbl.	4.00	4.00	8.00
Beans, m., c., 100-lbs.	6.50	6.50	11.25
Butter, cream., ex., lb.	.41½	.40	.58¼
Butter, St. dairy, c. to fair, lb.	.30	.31	.45
Cabbage, per bbl.	2.25	2.50	.75
Cheese, w. m., spl., lb.	.21	.21½	.25
Codfish, Gd. Bks., 100 lb.	9.00	9.00	15.00
Coffee, Santos No. 4, lb.	.10¼	.10	14
Eggs, nearby, f., doz.	.55	.56	.78
Fresh gath., firsts, doz.	.34	.34	.50
Onions, bag.	2.50	2.50	3.25
Peas, Scotch, 100 lbs.	5.50	5.50	5.50
Potatoes, bbl.	4.50	4.50	3.50
Rice, fancy head, lb.	.06¾	.06¾	.13
Tea, Formosa, fair, lb.	.14	.14	.15
Tea, Japan, best, lb.	.35	.35	.65
Bacon, 14/a down, lb.	.15½	.16	.23¾
Beef, live, 100 lbs.	6.75	7.00	9.75
Hams, big., in tcs., lb.	.22¾	.24¾	.29½
Hogs, live, 100 lbs.	8.65	8.85	15.50
Sheep, live, 100 lbs.	6.75	5.75	9.25
Barley, malting, bu.	.69	.77	1.32
Hay, No. 1, 100 lbs.	1.45	1.55	2.25
Rye, No. 2, bu.	1.20½	1.15	1.19
Aluminum, pig, lb.	.19	.19	.33
Copper, electro., lb.	.12¾	.11⅞	.19¼
Spelter, lb.	.046	.046	.081
Brown sheet, st'd, yd.	.11½	.10¾	.22
Cloths, pr., 6x4/0, yd.	.00	.05	.14½
Hides, pack., No. 1, lb.	.14	.14	.28
Hides, cows, buy., lb.	.13¼	.13¼	.28
Leath., Hlock a., lb.	.26	.27	.46
Leath., un. hanks, t.r., lb	.40	.40	.70
Rubber, up riv., fine, lb.	.17½	.17½	.35½
Plan. 1st. latex ar., lb.	.14¾	.14	.28
Silk, China, st., fil. 1st., lb	6.80	6.80	9.00
Silk, Japan, fil., No. 1 Sinshiu, lb.	5.05	5.35	5.80
Wool, dom., av., 98 qua., lb	.40	.404	..
(Nominal).			

The revisions in the foodstuffs were well divided this week. Both Spring patent and Winter straight flour made some gains here, the former going up 25 cents a barrel and the latter 15 cents. Middle Western lard, as well as hams and bacon, were cheaper in this market. At Chicago all of the provisions changes were downward. They included declines in short ribs, live hogs and live beef. Mess pork and live sheep were unchanged. Prices for the best eggs were higher here during the week and the best butter also moved up somewhat. Neither of the changes, however, was really important. Both the best raw sugar and fine granulated declined during the week.

In none of the other markets, aside from the textiles, did anything of an unusual nature come up this week. Cotton and cotton goods, of course, were easily the feature. The burlaps were also stronger under the influence of a firmer tone at Calcutta and better buying in this market. The sympathetic effect of the rise in many heavy coarse cottons in this market was said also to be visible in the burlap advances here.

Weather Holds Back Coal Trade.

The prevalence of Summer temperatures during the early days of the month has had a restraining influence on the demand for hard coal, Seward's Journal will say today, just as the unseasonably cool weather in the latter part of August had a stimulating effect. No let-up has occurred in the demand for steam sizes, but they have not made any further gain in activity as compared with a week ago, nor has the price of independent coal scored a further advance. The gradual improvement in the soft coal trade, which has been under way for some time, is still proceeding, but there has been no marked change in the situation this week.

ARRIVAL OF BUYERS

Arriving Buyers may register in this column by telephoning Bryant 1000.

BALTIMORE—O'Neill & Co.; Miss J. Kerman, toilet articles; Martinique.

BUFFALO—J. N. Adam & Co.; Miss A. De Temple, leather goods; Miss M. Lansenhuber, jewelry, silverware; Miss M. Driscoll, infants' wear, children's clothing; W. D. Kent, carpets, rugs, linoleums; E. J. Muller, silks, velvets, dress goods, linings, wash goods, woolens; R. E. Evans, house-furnishings, trunks, bags; Miss M. Bosley, smalls in underwear, negligees, corsets; Miss H. L. Postle, waists; F. C. Stinehart, upholstery, lace curtains, draperies; E. A. Kennedy, lamps, frames, fixtures; 16 W. 20th, 11th floor.

BUFFALO—Wm. Hengerer & Co.; Miss E. Dean, waists; A. J. Sutton, bath robes, house coats, boys' furnishings, boys' shoes, boys' clothing; E. Backes, men's, women's, children's shoes; Mrs. E. Keesey, S. Bye, art goods; G. W. Benzow, toys, sporting goods, trunks; G. W. Gusner, linings; 16 W. 20th, 11th floor.

CHICAGO—Carson, Pirie, Scott & Co.; J. G. Munro, dress goods; 404 4th Av., 16th floor.

CLEVELAND, Ohio—Glick Neckwear Co.; E. Glick, men's neckwear; 621 B'way.

DETROIT—Frank L. Jeske Co.; C. G. Frank, jobs silk dresses; 1,372 B'way (Affiliated Retail Stores).

ELMIRA, N. Y.—S. & T. Izard Co.; H. G. Chamberlain, furniture, carpets, rugs, shades, linoleums, pillows, draperies, toys, window curtains; 404 4th Av., 5th floor.

LIMA, Ohio—Leyser Co.; J. B. Wile, silk underwear; 370 7th Av.

MIDDLETOWN, Ohio—The J. H. Bunce Co.; Miss D. Vandewater, notions, drugs, art goods; 404 4th Av., 5th floor.

MINNEAPOLIS—Powers Merc. Co.; G. T. Balthorn, jewelry, silverware, notions, leather goods, stationery; L. H. Wells, books; 16 W. 20th, 11th floor.

NEW ORLEANS—Levy Carpet Co.; M. Levy, carpets; Pennsylvania.

PHILADELPHIA—Aleinkoff & Levene; E. Levene, waists, dress materials; Pennsylvania.

PORT HURON, Mich.—Valentine Dry Goods Co.; A. R. Valentine, general dry goods; Commodore.

SAVANNAH, Ga.—Leopold Adler; Miss L. Fiaum, dress goods, silks; Miss R. Lirbels, Miss R. Brown, representing; 352 4th Av.

SCHENECTADY, N. Y.—Isabel Inc.; Hotel Mohawk.

SEATTLE, Wash.—Seattle D. G. Co.; C. H. Raybould, notions, ribbons, toilet, fancy leather goods; 440 4th Av., Room 1406.

ST. LOUIS—Orwin's, Inc.; H. Katzman, jap weasels, stage minks; 276 5th Av. (P. Frohman's).

WORCESTER, Mass.—Barnard, Sumner & Putnam Co.; C. Heller, cloaks, suits, furs; 404 4th Av., 5th floor.

CHURCH SERVICES TOMORROW

Adventist

SEVENTH DAY ADVENTIST TEMPLE,
120th St. and Lenox Av.
CARLTON B. HAYNES, Pastor.
Today: Sabbath School, 9:30; Sermon, 11. Sunday night: "Law and Grace. Are They Opposites? Has One Superseded the Other?" A Further Reply to the False Teachings of Rev. G. W. McPherson.

Baptist.

CALVARY BAPTIST CHURCH
West 57th St., bet. 6th and 7th Aves.
REV. JOHN ROACH STRATTON, D. D.
10:30—Sermon: "Working and Waiting for the King's Return."
12:00—Sunday School and Adult Bible Classes.
7:45—Sermon: "Hospital Christians! Is the Modern Church Suffering from Chills and Fevers, Spiritual Hookworm, Infantile Paralysis and Smallpox?"
We have no rented pews. Every seat free.

CENTRAL BAPTIST CHURCH.
S. E. Cor. 92d St. and Amsterdam Av.
FRANK M. GOODCHILD, D. D., Pastor.
The Pastor will preach.
11—"THE IMPORTANCE OF BELIEF IN CHRIST."
8—"BEARING CHRIST'S CROSS."

FIRST BAPTIST CHURCH.
Broadway, and 79th St.
Pastor, I. M. HALDEMAN, D. D.
Preaching 11 A. M. and 8 P. M. by Rev. ALBERT E. PLUE.
Men's Bible Class Sunday, 10 A. M.

MADISON AVENUE BAPTIST CHURCH,
MADISON AV. at 31st St.
GEORGE CALEB MOOR, D. D., Minister, will preach Sunday, Sept. 11, at
11 A. M.—"The Golden Milestone."
8 P. M.—"The Celestial Quadrangle."

MT. MORRIS BAPTIST CHURCH,
5th Av., between 126th and 127th Sts.
CARL WALLACE PETTY, D. D.
11 A. M.—"Dare We Still Be Baptists."
8 P. M.—"Life's Detours."

Christian Science

Community Church

THE COMMUNITY CHURCH OF N. Y.,
Park Av. and 34th St.
11 A. M.—Church House—MR. BROWN. "DYNAMIC IDEALISM."

Congregational.

BROADWAY TABERNACLE CHURCH.
Broadway and 56th St.
Rev. CHAS. E. JEFFERSON, D. D., Pastor,
Rev. THOMAS MORGAN
will preach at 11 A. M. and 8 P. M.
Wednesday, 8 P. M., Midweek Service.

"GLIMPSES INTO THE FUTURE"
Subject of
Rev. EDWARD H. EMETT, 11 A. M.

MANHATTAN CHURCH.
Broadway at 76th Street.
W. M. Van Norden, reader—Mrs. Frank L. MacFerran, soloist; Dorothy Donaldson, violinist; Prof. L. G. Carroll, leader Vested Chorus Choir.
Wednesday evening at 8, Dr. Emett, "Prayer." Manhattan Male Quartette.

CHURCH OF THE STRANGERS,
56th St. and 8th Av.
Dr. Augustus F. Barnett will preach.
11 A. M.—"The Paving Stone at Ezra."
8 P. M.—"The Beasts of New York."

Disciples of Christ

(Christian)

CENTRAL CHRISTIAN CHURCH,
142 West 81st. Dr. Finis S. Idleman, Pastor.
Preaches at 11 A. M.

Divine Science

CHURCH OF THE HEALING CHRIST.
Rev. W. John Murray, Pastor.
Waldorf-Astoria.
Sunday, Sept. 11, 11 A. M.
Speaker: Agnes M. Lawson.
Healing Meetings on Tuesdays and Thursdays at Noon.

Independent Christian Science

THE CHRISTIAN SCIENCE CHURCH
of New York City, Inc.
Dedicated to Divine TEACHING and HEALING. Commencing Sunday, Sept. 18, Hotel Astor, 3 P. M., "Plain Talks on Christian Science." First Lecture subject, "GOD." (Series of ten lectures.) ALL ARE WELCOME. Sunday morning service postponed until November. Classes for September Semester in METAPHYSICS and INSTRUCTION IN CHRISTIAN SCIENCE now being formed. (Special classes for Practitioners and Teachers.) Information regarding CLASSES, at EXECUTIVE OFFICE AND READING ROOM of Church, 259 West 72d St. All Christian Science Literature sold and yearly subscriptions for periodicals taken.

Interdenominational

GOSPEL TABERNACLE CHURCH,
432 EIGHTH AV., AT 34TH ST.
FOUNDER, REV. A. B. SIMPSON.
REV. ELMER B. FITCH, Asst'r Pastor.

SUNDAY SERVICES.
10:45 A. M. AND 7:45 P. M.
REV. CHARLES M. MORRIS
OF BOYDTON, VA.
WILL PREACH AT BOTH SERVICES.

Thirty-third annual convention of the Christian and Missionary Alliance will be held from Oct. 7 to Oct. 16. Program sent on request.

"TENT VICTORY."
Longfellow Av., Bronx., E. of 174th Subway.
Sunday, 3 and 8 P. M.
EVANGELIST R. D. WALKER.
Daily 3 P. M. Healing; 8, Evangelistic.

Jewish

RIVERSIDE TEMPLE.
225 West Ninety-ninth Street.
CONGREGATION MT. ZION,
under direction of
RABBI B. A. TINTNER.
will hold services for High Holy Days in OCTOBER at PARISH HOUSE, 225 West Ninety-ninth Street. Seats now engaged at the church.

TEMPLE EMANU-EL
5th Av. and 43d St.
Saturday, 10:30 A. M., Dr. Enelow on Vocation and Worry.

Lutheran

CHURCH OF THE ADVENT.
Broadway at 93d St.
Rev. A. STEIMLE, D. D., Pastor.
Morning Service at 11 o'clock.

Methodist Episcopal

GRACE, WEST 104TH ST.
FREDERICK BROWN HARRIS, Minister.
11 A. M. "THE CLIMB TO GOD."
7:45 P. M. "THE NEW FREEDOM."

MADISON AV. CHURCH, 60th St.
Rev. Ralph W. Sockman, Ph. D. } Ministers
Rev. Leland F. Carr, M. A. }
11—Dr. Sockman, "The Parent Lie."
8—Rev. Leland F. Carey.
The Central Church. Visitors Welcome.

PARK AV. METHODIST EPISCOPAL,
Park Av. and 36th St.
SAMUEL W. GRAFFLIN, Minister.
Services at 11 A. M. and 8 P. M.
Samuel W. Graffiin Preaching.

ST. ANDREW'S,
76th St. and Columbus Av.
J. LEWIS HARTSOCK, Minister.
Preaching at 11 A. M.
Dr. Alfred G. Robyn, Organist and Choirmaster. Bible School, 9:45 A. M.

ST. PAUL'S,
86th St. and West End Av.
Dr. RAYMOND L. FORMAN, Minister.
Reopening Sunday.
Rev. Edwin A. Burtt will preach.
11—"Awaiting the Impossible."
8—"For Christ's Sake."
You Are Cordially Welcome.

New Church

NEW CHURCH,
35th St., between Park and Lexington Avs.
Bible Class, 10:15. Service, 11.
The Rev. J. E. WERREN will preach.
Subject: "The Whole Duty."

New Thought

UNITY SOCIETY OF PRACTICAL CHRISTIANITY, HOTEL ASTOR.
RICHARD LYNCH, Speaker.
SUNDAY, 3 P. M., Address by Mrs. MAUDE PRATT MESSNER, "IT'S WILL TO BE WELL."
Wed., 8 P. M., Mrs. M. P. Messner, "How to Breathe Creatively."
Friday Classes, 2:30 P. M. All Welcome.

LEAGUE FOR THE LARGER LIFE,
222 WEST 72D ST.
Sun., 11:15, "The Eleventh Commandment." Mr. and Mrs. Messner.
8:15, Mrs. May Cornell Stolber, Cincinnati, Ohio.
Thurs., 8 P. M., League Healing Meeting.

Presbyterian

BRICK CHURCH.
Fifth Avenue and Thirty-seventh Street.
William Pierson Merrill,
Theodore Ainsworth Greene.
The Rev. ALBERT PARKER FITCH, D. D., of Amherst, will preach at 11.
Noonday Service every weekday except Saturday.

BROADWAY PRESBYTERIAN CHURCH.
Broadway and 114th St.
Rev. Walter Duncan Buchanan, D. D., Minister, Rev. R. H. MacCready, will preach Sunday morning at 11 o'clock.

CENTRAL PRESBYTERIAN CHURCH.
Madison Avenue and Fifty-seventh Street.
Rev. DWIGHT W. WILLIS, D. D., LL. D., 11 A. M.—Preaching by the Pastor.

FIFTH AVENUE PRESBYTERIAN CHURCH
Fifth Avenue and Fifty-fifth Street.
Minister { Rev. JOHN KELMAN, D. D.
Rev. JAMES PAIMER, Ph. D.
Rev. F. B. MEYER, D. D., London, England,
will preach at 11 A. M. and 4:30 P. M.

FIRST PRESBYTERIAN CHURCH,
Fifth Av., 11th and 12th Sts.
9:45 A. M.—Sunday School.
11 A. M.—DR. ALEXANDER.
8 P. M.—Lawn Service. Rev. Alfred W. Swan.
Midweek Service, Wednesday, 8 P. M.

FORT WASHINGTON,
Broadway at 174th St.
Rev. JOHN McNEILL, Pastor.
Rev. W. HARVEY-JELLIE, LL. D. of Montreal preaches at 11 A. M. and 8 P. M.

FOURTH PRESBYTERIAN CHURCH.
West End Avenue and Ninety-first Street.
EDGAR WHITAKER WORK, D. D., Pastor.
11 A. M.—Rev. E. P. JONES, D. D., of Cardiff, Wales, preaches.

HARLEM-NEW YORK CHURCH,
Mt. Morris Park West and 122d St.
Dr. Frederick J. Sykes, Pastor.
Sept. 11, Dr. Arthur J. Smith at 11 and 8.

MADISON AV. PRESBYTERIAN CHURCH,
Northeast Corner 73d St.
Rev. Henry Sloane Coffin, D. D., Pastor.
11 A. M.—Rev. Paul Dwight Moody.
8 P. M.—Mr. Moody.
All Seats Free.
Bus'g Service Church House roof—Elevator.

NORTH PRESBYTERIAN CHURCH,
525 West 155th Street.
Rev. John R. Mackay, D. D., LL. D., Pastor.
11 A. M.—"The Eternal Sacrifice." Rev. C. N. Van Houten.
8 P. M.—"The Sacred Way." Rev. C. N. Van Houten.

PARK AV. PRESBYTERIAN CHURCH,
Park Av. and 86th St.
Rev. McKINN

SALVAGE PROBLEMS ENGAGE CHEMISTS

Score of Papers Discuss Conservation of By-Products and Substitutions.

MORE POWER FOR AUTOS

Convention Interested in Results of Research Work of a New York University Graduate.

Salvage of the by-products of industry, substitutions for natural materials that are difficult to obtain and more economy by manufacturer and user were the general subjects of a score of papers read yesterday before various sections of the American Chemical Society at Columbia University. With natural resources dwindling and manufacturing organized on a vast scale, the research laboratories of the chemists have been assigned to these tasks.

The salvage problem was taken up extensively by the section of petroleum chemistry, and Dr. Sidney Born of Muskogee, Okla., said that millions of dollars could be saved annually by the recovery of petroleum that had been mixed with water in the wells. He described several of the salvage methods.

Along the lines of conservation George G. Brown Jr., a graduate of New York University and an instructor in the chemical engineering department of the University of Michigan, told of his research work in connection with saving gasoline in automobile operation, and explained a new carburetor patented by him. His assertion that the ordinary driver of a Ford automobile could average more than thirty miles on each gallon of gasoline created such interest among the chemists that he was asked to repeat his talk before the section of petroleum chemistry. The title of his paper was "A Chemically Controlled Automobile."

"The average motor car is wasting twice as much energy in unburned gas in the exhaust as it is converting into useful work," said Mr. Brown. "This statement becomes obvious when we consider that the thermal efficiency of the average car is not over 15 per cent., and from a large number of tests by the Bureau of Mines it was found that the combustible gas in the average automobile exhaust amounts to 30 per cent. of the total heat in a gallon of gasoline.

Preventable Loss.

"This loss, entirely preventable, is not only an expensive practice, but a criminal waste of a very valuable but limited natural resource, petroleum.

"After eleven years of endeavor a carburetor has been developed that automatically delivers the leanest and most efficient mixture possible with every temperature condition when the car is running under light load, and automatically enriches the mixture according to decreased speed or increased load when the car encounters increased resistance, so that acceleration, hill climbing and flexibility are not sacrificed when obtaining maximum economy.

"The carburetor is of surprisingly simple construction. The throttle, of drum form, contains the mixture outlet on one side and the air inlet on the other. The fuel enters the mixing chamber through a valve of special construction in the axis of the throttle drum.

"This fuel valve is attached to the throttle lever by an adjusting and locking screw, so that it is opened or closed in conjunction with the throttle as it is opened or closed. An inverted check valve of special construction and limited action is placed in the duct of the fuel valve.

"On a standard Ford touring car over forty miles to the gallon has been obtained and consistent averages of over thirty miles can be maintained easily by any one."

Saving Oil at Wells.

Speaking of saving petroleum at the wells, Dr. Born said that processes would vary with fields. In some the steaming plant is used; others have the Cottrell or electrical process; and in the mid-Continent field the super-centrifuge process is used. This machine revolves at a high rate of speed, separating the emulsion into salt water and clear oil. One mid-continent plant handles 20,000 barrels a day.

"In many oil fields the crude oil as it comes from the wells is contaminated by large emulsified salt water," said Dr. Born, "which is usually known as 'roily oil,' or 'cut oil.' It is a mixture of salt water, oil and certain impurities. The pipe lines generally will not accept oil containing more than 1 per cent. of water.

Rubber conservation was discussed by the Division of Rubber Chemistry. C. O. North of Akron, Ohio, said that minerab rubber or "MR" was being made now by heating gilsonite and still residue from the distillation of Mexican or Oklahoma petroleum.

"Mineral rubber is not a rubber substitute nor an adulterant of rubber goods," he said. "It is strictly an aid or compounding ingredient. It is one of the cheapest, costing only 2 to 5 cents a pound. It is usually present in tires and other rubber articles, and when properly used increases the life and service of the articles containing it. If an 'MR' can be prepared without the excessive plasticity of the present material it will be employed more extensively and in larger amounts than are possible today, thus decreasing the cost of rubber goods of all kinds."

Formal Exercises End.

The last formal exercise of the session of the society was held in the Columbia gymnasium last night, when C. A. Browne, Chairman of the Priestly Memorial Committee, unveiled a copy of the Stuart portrait of the famous chemist. The portrait is to be given to the National Museum in Washington. It was at the grave of Priestley that two American chemists conceived the idea for the American Chemical Society.

Dr. Edgar F. Smith, President of the society in his annual address at the evening meeting, reviewed some of the great achievements of American chemistry and said the future of the country was largely dependant upon scientific advancement and discoveries.

HEARS PRESS CLUB DISPUTE

Referee Takes Testimony of President Regarding Relief Fund.

The hearing into charges of irregularity in the administration of the New York Press Club was continued yesterday before Peter A. Hendrick, as referee, at 20 Maiden Lane, with Percy A. Seward, President of the club, on the witness stand. Objection was made to the admission as evidence of the minutes of a meeting on May 5, 1920, when John A. Hennessey, Chairman of the Board of Trustees, was alleged to have threatened bodily harm to Jack Binns, one of the leaders in causing the present investigation.

Mr. Howard was questioned regarding a fund of $100 raised through the efforts of the Stinnes for the relief of starving children in Austria. St. Francis Duvall, counsel for the petitioners, sought to show that $100 of the money collected had been deposited by Mr. Howard in his own bank and not forwarded until April 15, 1921. Mr. Howard said it had been deposited with permission of the donor because at the time this country was at war with Austria and he believed it thenpedient to send it there. So far as he knew, he resolved no interest and could not have profited thereby. The hearing will be resumed Tuesday at 2 P. M.

INSTRUCTS LANDLORDS ON 'GOUGING' TENANTS

Association President Says Gougers Should Not Be Sued Until 'Reasonable' Ones Accept Rise.

Instructions to landlords on how to protect themselves against "gouging" tenants have been sent to the members of the United Real Estate Owners' Association by Stewart Browne, its President.

In the circular Mr. Browne said that neither the landlord nor the tenant was legally required to give more than one day's notice of intention to vacate the apartment or increase rent. However, he said, it was better to give thirty day's notice, as it was "fairer to the tenant and will appear so to the Court and jury."

"If the landlord intends increasing the rent from and after Oct. 1, 1921," the instructions continue, "he should go one by one among his 'reasonable' tenants and explain to them orally his reasons therefor and get them signed up. If he cannot get them to sign up, he should then at once notify his 'reasonable' tenants by registered letter that the rent will be — dollars after Oct. 1, 1921, and if they do not reply to such letter the Court will probably hold that they are hold-overs for another year at an increased rental.

"Don't notify the 'fighting gouging' tenants of an increase until, say, Sept. 26, and then by registered letter. It may be even better to change them from leased tenants to monthly tenats, as per No. 5. If they tender the old rent, return it by registered letter, saying the rent is — dollars as per letter of Sept. 26. Suit should not be brought against the 'gouging' tenants until the 'reasonable' tenants shall have paid their October, November and December increased rents freely or by suit.

"If the 'gouging' tenants predominate then notify them as per No. 4 or No. 5."

Tenants remaining in possession beyond the expiration of the lease are bound for one year as under a lease, said Mr. Browne. He pointed out that three successive monthly instalments paid prior to October will prevent the tenant from setting up as a defense the unreasonableness of the rent.

Some time ago Mr. Browne sent out a circular giving certain forms which landlords might use in their negotiations with tenants. The No. 4 and No. 5 refer to two forms in the previous circular.

FIGHT PROMOTER INDICTED.

Alleged Tax Dodging and Embezzlement Laid to Johnston.

James J. Johnston, manager of boxing matches, who ran the Central Manhattan Boxing Club in the Manhattan Casino, Eighth Avenue and 155th Street, was indicted by the Federal Grand Jury yesterday as an income tax dodger. The evidence was presented by Assistant United States Attorney Peter J. McCoy.

The indictment, which contained twelve counts, charged Johnston with failing to file admission tax returns for February, March, April and May last, and also with embezzlement of $8,325 taxes due the Government.

The alleged embezzlement covered a series of exhibitions in which Johnny Dundee, William Jackson, Kid Norfolk and other pugilists appeared.

Prosecutor McCoy said that Johnston's case was the first to be completed of a series of investigations against keepers of amusement and sporting places and that other indictments might be expected.

TRANSIT JAM UNDER INQUIRY

Bronx Grand Jury Threatens Attack on Franchise for 167th St. Situation

The transit situation at 167th Street and Jerome Avenue, the Bronx, where the Ninth Avenue elevated line meets the subway and passengers transfer, has been under investigation by the Bronx County rGand Jury for several weeks, it was announced yesterday. The Grand Jury authorized District Attorney Glennon to make known its activities.

It was announced that the jury would attempt to force the transit company to remedy the congestion at that point under threat of revoking its franchise. Supreme Court Justice Francis Martin recently described the situation there as "extremely deplorable." "I wonder that the public stands for it," he said.

TO TAKE UP SHIP POLICIES.

Harding to Confer Soon With Board on Scope of the Jones Act.

WASHINGTON, Sept. 9.—Shipping Board policies as they affect the international relations of the United States may be taken up at a conference between President Harding and members of the board, which is expected to be held soon.

It was learned today at the Shipping Board that it has been decided to take up at the conference "the entire scope and effect of the Jones act," which includes provisions permitting preferential through rates when freight or passengers are carried in American vessels, and directing the President to terminate treaties which have the effect of restricting the right of the United States to impose discriminating customs duties and tonnage dues.

TORNADO DAMAGES AUSTIN.

Several Persons Reported Seriously Injured in Near-by Texas Towns.

AUSTIN, Tex., Sept. 9.—Reports from Creedmore, a small village south of Austin, state that several persons were seriously injured and property worth several thousands of dollars was damaged by a tornado early this afternoon. Telephone communication was cut off entirely and efforts to get in touch with the town proved unavailing.

Dozens of persons narrowly escaped injury and damage amounting to several thousands of dollars was done by the tornado in the southern portion of Austin.

COMPLAIN OF FORD AGAIN.

Six More Chicago Charges Made Against His Dearborn Independent.

Special to The New York Times.

CHICAGO, Sept. 9.—Six more complaints charging Henry Ford with violating State libel laws in attacks on Jews published in his Dearborn Independent were received by State's Attorney Crowe today. Adolph Kraus, an attorney, was one of the complainants. The new complaints were turned over to Assistant State's Attorney Gorman, who was ordered Thursday to begin an investigation of Ford's publication.

Shonts Executors Ask to Be Relieved

Delancey Mcoll and Edward J. Berwind, who were named trustees and executors of the will of Theodore P. Shonts, filed notices yesterday in the Surrogates' Court that they do not care to act. This will necessitate the appointment of a new executor and trustee and it is not unlikely that a trust company will be named. The Guaranty Trust Company acted as temporary administrator pending the contest of the will.

LATEST DEALINGS IN REALTY FIELD

Builders Square Park Avenue Block as Site for Tall Apartment House.

NEW WEST HARLEM THEATRE

Block Front on Lenox Avenue Sold by the New York Life Insurance Company.

Several new building projects were revealed by yesterday's realty transactions. On the upper east side, the Weil & Thayer interests increased their holdings at the southeast corner of Park Avenue and Eighty-sixth Street by the purchase of the five-story flat at 1069 Park Avenue.

The structure, which occupies a plot 25.8 by 82.2, was purchased from Bell and Joseph Wertheimer and Rosa Veilchenfalu. It is understood that the buyers will erect a tall apartment on the site in the near future.

They began assembling the properties several weeks ago and are now in control of the six flats known as 1,069 to 1,075 Park Avenue and 104 to 106 East Eighty-eighth Street, comprising a frontage of 100.8 feet on the avenue and 107.2 feet on the street.

New Theatre for Harlem Block Front.

West Harlem is to have a new theatre as a result of the purchase of the westerly block front on Lenox Avenue between 139th and 140th Streets, by Leopold Weiss, who will undertake the operation. The property, formerly owned by the Pinckney estate, fronts 199.10 feet on the avenue and 75 feet on each street. The New York Life Insurance Company was the seller and Louis Block & Co. were the brokers in the deal.

The transaction, including the cost of the proposed buildings, will involve an outlay of $500,000. The brokers have been appointed renting agents of the stores. At the northeast corner of Lenox Avenue and 142d Street a showhouse is being built for negroes.

Heights Apartment Deal.

The Ralph Realty Corporation, Samuel Wacht Jr., President, sold to Simon Wolk, 115 Hamilton Place, a seven-story elevator apartment house, on a plot 54 by 102, running through to 1,660 Amsterdam Avenue.

The structure accommodates twenty-six families and contains four stores. Jacob I. Berman, attorney, represented the purchaser, and Samuel Wacht Jr. acted for the seller.

Brooklyn Buyers.

The dwelling on the southwest corner of Thirteenth Avenue and Fifty-fifth Street, a plot 120 by 100, was sold by Percy Litchfield to M. Scharun. Kilcoyne Brothers were the brokers. The same brokers sold for D. Donigan to Broth & Mulman the dwelling at 1,120 Fifty-second Street.

Samuel Galitzka, as broker, sold for Ike Mayers to Mary Nelson for occupancy the dwelling, with garage, on a plot 20 by 100, on the north side of Avenue M, west of East Twenty-first Street, Flatbush. The purchase price was $14,500.

B. F. Knowles Company sold 879 Greene Avenue, a two-and-one-half-story dwelling, for Mrs. M. Spitzhoff.

John D. Rauck sold for E. Picone & Sons 1,143 East Tenth Street, a two-family semi-detached stucco dwelling, with double garage, on plot 26.6 by 100, to A. Lesser.

Apartment House Sales.

The six-story new-law apartment at 310 to 312 East 27th Street, on a plot 37 by 98.9, was sold by Lowenfeld & Prager to Harry Gorelick, an investor. The same brokers also sold the five-story apartment house at 1,491 Avenue A, the southwest corner of Seventy-ninth Street, to Meyer Delisky. The buyer expects to make extensive improvements.

Irving Bachrach and Ira Rosenstock bought from Dr. Ewart Davis 110 West 134th Street, a five-story tenement on lot 28x100.

Manhattan Dwelling Sales.

The three-story dwelling at 129 West 120th Street, on a plot 21 by 50 by 100, was sold by Shaw, Rockwell & Sanford for Pauline Schlatter.

Coughlan & Co. re-sold for P. J. Gilroy to a client the four story dwelling at 132 West 74th Street. The building was recently altered into apartments at a cost of about $5,000, and was held at $50,000.

White Plains Auction.

Chauncey B. Griffen & Co., auctioneers, will sell today, on the premises, at 2 o'clock, rain or shine, 100 building plots in the Highlands section of White Plains, Westchester County, on Grand View, Long View, Davis, Lexington and Smith Avenues.

The plots to be disposed of have each a frontage of 100 feet and will be sold separately. All improvements have been installed and the plots are ready for the builder. Nearly fifty houses have been erected already on the property.

Suburban Deals.

Edward J. Hogan sold for Mrs. M. Scott her property, corner of Stewart Avenue and Roosevelt Street, Stewart Manor, Garden City, Long Island, to a client who will extensively remodel and occupy. The property consists of a two story and attic frame dwelling on a plot 70 by 100.

The Simpson Merritt Company sold for Stephen Bergdal a new bungalow, facing Clarement Avenue, Verona, N. J., and near the Montclair Hotel. The purchaser is Quinlan Adams of East Orange. It is reported the property sold for $9,000.

A Queens Lot for Improvement.

Sigmund Wechsler sold to M. A. Mushinske the southwest corner of Shaw Avenue and First Street, Union Course, being a plot 50 by 100 feet, for immediate improvement.

Staten Island.

Carl F. Grieshaber sold through the office of Cornelius G. Kolff a vacant plot of land on Nugent Street, Egbertville, to Joseph Tursi, who owns the adjoining property.

BANKRUPTCY SALES.

IN THE DISTRICT COURT OF THE United States for the Southern District of New York.—In Bankruptcy.—In the matter of JACOB BELSKY, Bankrupt. Chas. Shongood, U. S. Auctioneer for the Southern District of New York in bankruptcy, sells Friday, September 16, 1921, by order of the Court, at 2:00 P. M., at 8 West 13th St., Borough of Manhattan, assets of the above bankrupt, consisting of waists, piece goods, silks, trimmings, office furniture, fixtures, machinery, etc. Also the Receiver's right, title and interest in and to the unexpired term of lease of said premises.

MAX ROCKMORE, Receiver.
SHAINE & WEINRIB, Attorneys for Receiver, 50th Broadway, New York City.

IN THE DISTRICT COURT OF THE United States for the Southern District of New York.—In Bankruptcy.—In the matter of ALEXANDER GOLDBERG & SIDNEY LEVINE, individually and as copartners trading as GOLD & LEE SHOE, Bankrupt.—Chas. Shongood, U. S. Auctioneer for the Southern District of New York in bankruptcy, sells Wednesday, September 21, 1921, by order of the Court, at 10:30 A. M., at 98 Greene Street, Borough of Manhattan, assets of the above bankrupt, consisting of men's furnishings, hosiery, underwear, silk shirts, ties, office furniture, fixtures, etc.

NATHAN S. ABRAMSON, Receiver.
JULIUS FISCHER, Attorney for Receiver, 35 Nassau Street, New York.

COMMERCIAL LEASES.

John Street Store in Ten-year Lease at $150,000.

The estate of John V. Cookcroft leased the store and basement at 27 John Street, approximately 20 by 45 feet, to B. Felnberg and L. August for a term of ten years at an aggregate rental of $150,000. The new tenant is now located at 10 Church Street under the trade name of Evelyn Boot Shop. Extensive alterations will be made and the premises will be used as a retail establishment for the sale of ladies' shoes and hosiery.

Samuel H. Martin leased for a term of years the store at the northeast corner of Sixty-second Street and Columbus Avenue, for the B. F. Keith Theatrical Company.

Payson McL. Merrill Company leased the store at 960 Madison Avenue, between Seventy-fifth and Seventy-sixth Streets, to Joseph Morris for a laundry.

Charles S. Kohler leased the entire building at the northwest corner of 103d Street and Third Avenue, known as 1,868 Third Avenue, for the estate of George Hoppe to William J. Vosios and George C. Collyiras, for twelve years, at a gross rental of $58,500.

The store at 247 West Thirty-sixth Street was leased by Ames & Co. for Cross & Brown, agents, to the Stein Drug Company for a term.

Malcolm E. Smith leased the following buildings: 13 Park Avenue, a four-story and basement building to Charles H. Clark, who proposes to renovate the entire building for living purposes; 21 East Thirty-eighth Street, northeast corner of Madison Avenue, a five-story building to B. H. Wander, who will alter the building into studio and non-housekeeping apartments.

Maurice Wertheim leased for a long term from the Bowman Hotel Corporation the 35-foot store at 406 Lexington Avenue in the Hotel Commodore.

The store at Smith and Whitehall Streets was leased by Levin, Harris & Levine for the Hanover Lunch Company to Nedicks's orange juice at an aggregate rental of approximately $50,000.

White-Goodman leased the centre store in the building at 869 to 871 Broadway, at the southeast corner of Eighteenth Street, to the Haberdashers Novelty Company for a long term of years. This building was formerly occupied by Klauber Bros., and taken over by a company who consider dividing floors and stores.

Bronx Activity.

Nehring Brothers sold for a client of George E. and Charles Buckbee to Dr. John Breglia, 2,227 University Avenue, a two and one-half-story dwelling, on a lot 25 by 100.

C. F. Heitmann sold for J. G. Abramson the tenement at 1,340 to 1,342 Wilkins Avenue, on a plot 50 by 110, held at $90,000 and renting for about $15,000.

MANHATTAN—FOR SALE OR TO LET.

133 WEST 11TH ST.

Unique elevator apartment, 7 rooms and bath; very light; rent $3,250. Apply Superintendent.

BRONX—FOR SALE OR TO LET.

$1,500 BUYS this beautiful one-family dwelling; balance on terms to suit. Plot 80x100. House 21x45. Six and seven rooms, all improvements; room for garage and garden. Open Sundays.
DANIEL HOULIHAN'S SONS,
7850-3030 Fordham.

BROOKLYN—FOR SALE OR TO LET.

25 Minutes From Wall Street

Just completed, immediate possession, 4 two family solid brick houses in Flatbush, consisting of 6 and 7 rooms, all modern improvements, 2-car garage for each house. Located in one of Flatbush's most selected residential sections, Avenue M, between Ocean Parkway and East 7th St. Price $17,500; easy terms. Can be seen any time. Use Brighton Subway to Elm. Av. Station.

BAY RIDGE
1-FAMILY BRICK HOMES
on TERRACED PLOT—6 rooms and bath, rear garage; all modern improvements; 4th Av. subway at corner; 35 minutes to MANHATTAN; price $11,000; reasonable terms; open daily and Sundays. ECONOMICAL HOUSING CORP., 86th St. bet. 3d and 4th Aves., Brooklyn; take 4th Av. subway to 86th St. station. Phone Bensonhurst 2081 or Shore Road 2626.

TAX EXEMPT LAW
HOUSES
2-FAMILY, 13 ROOMS; 2 GARAGES; PARQUET FLOORS, BUILT-IN SHOWERS, TILE KITCHEN AND BATH.
BUILDER, 1654 78TH ST.
AT FOOT OF SUBWAY STATION.
Ready for Occupancy. No Commission.

QUEENS—FOR SALE OR TO LET.

TAX EXEMPT HOUSES
(15 Sold)
$8,250
Easy Terms.
7 rooms and bath; driveway; plot 35x120; tile kitchen and bath, parquet floors; boulevard street; electric light, steam heat; detached Colonial type.
Hollis Court Boulevard.
(Near Hillside Ave. and Queens Road)
Bellaire Station, L. I. R. R., between Hollis and Queens, N. Y., 25 minutes to Penn. Station or Flatbush Avenue, 10 minutes by trolley from Jamaica.
N. A. ROSENBLUM,
Builder,
JAMAICA, N. Y.
Phone 2720-J Jamaica. Agent on premises.

RENT PROBLEM SOLVED
AT JAMAICA
HOUSES $6,500 UP. $1,000 CASH
J. P. STORMS, 12 Herriman Ave., Jamaica

WESTCHESTER—FOR SALE OR TO LET.

RYE—SALE OR RENT.
Bargain—Gentleman's home with view of Sound, 12 rooms, 3 baths, every improvement. 1 acre wonderful shade and fruit trees; double garage; immediate possession.
COMPLETE LIST RYE PLACES
STEWART C. SCHENCK,
18 GRAND CENTRAL TERMINAL.
Phone Murray Hill 2993—Rye 600.

NEW JERSEY—FOR SALE OR TO LET.

Glen Ridge
New Jersey
Exceptional location. 244 Ridgewood Ave., one of New Jersey's most attractive thoroughfares. One block from D., L. and W. Railroad station. 11 rooms, 3 baths, hot water heat. Large plot with drive to rear street. Price $23,000.
C. W. SCHWINN
9 East 40th St.
New York City. Tel. 7146 Vanderbilt

REAL ESTATE—Other Cities and Towns.
Maine—For Sale or To Let.

FOR SALE
Bald Head Cliffs, Maine
Delightfully situated all-year home, fully furnished 16 rooms; Heated, water, open fireplaces, garage; about 20 acres magnificent shore land. New and smooth within three minutes' walk. 110 acres adjoining land also for sale. Apply Henry W. Weare, Hillcrest Inn, Ogunquit, Maine, or Robert H. Slingerland, 44 North 4th St., Philadelphia.

REAL ESTATE AT AUCTION.

Everybody Knows Garden City Estates

the most highly developed portion of the great estate formerly owned by A. T. Stewart. More than 200 residences have been erected at Garden City Estates. Sewers, water, gas, electricity, sidewalks, and curbs have been installed in the fully improved sections.

Absolute Auction Sale
400 GARDEN CITY ESTATES LOTS
on Stewart Ave., Nassau Boulevard and adjoining Streets
Monday Night, Sept. 19th
at 8 o'clock
In Brooklyn Real Estate Exchange, 189 Montague St.

80% 10% on Day of Sale—10% in 30 Days. In Monthly Installments of 2% 70% at 6%—60% at 5½%—50% at 5% may remain on mortgage.

Title Guarantee & Trust Co. Policies Free

Savings Bank Books, on proper assignment, as well as Liberty Bonds at market value will be accepted as deposit.

Joseph P. Day
Auctioneer
67 Liberty Street
Tel. Cortlandt 0744

Send for Bookmap

GO TO GARDEN CITY ESTATES TO-DAY
Get Off at Nassau Boulevard Station

Convenient Trains leaving Pennsylvania Station, 33d Street and Seventh Avenue—DAILY: 9:50, 11:00 A. M.; 12:30, 1:12, 1:55, 3:00, 3:45, 4:04, 4:44, 5:11, 5:16, 5:41 P. M. From Flatbush Avenue Station, Brooklyn—DAILY: 9:37, 10:36 A. M.; 12:30, 1:12, 1:40, 2:39, 3:41, 4:11, 4:48, 5:18, 5:40, 6:15 P. M.
BY MOTOR: From 50th Street, via the Queensboro Bridge—Queens Boulevard to Hillside Avenue, Jericho Turnpike to Nassau Boulevard. Sign "Garden City Estates."

QUEENS—FOR SALE OR TO LET.

Kew Gardens
16 Minutes from the Heart of Manhattan
Land — Planning — Building
The right land for a homesite is your best investment today. Your problem is the house that is to go on it.
MR. WALTER McQUADE, *Architect*
Designer of some of the most notable homes in Kew Gardens has been retained by us to meet the problem for you. Without cost or obligation of any sort, Mr. McQuade will be available on Saturday and Sunday afternoon, September 10-11th, at our Kew Gardens office, as consultant on house planning for any one interested in purchasing a plot with a view to building.
This service of house-planning, cost estimating and financing affords an invaluable safeguard and aid to our clients.
KEW GARDENS is the safest land investment in Suburban New York
EDGEWORTH SMITH, Inc.
Sole Agents Kew Gardens Corporation
1 West 34th St. Phone: Fitz Roy 5250
Kew Gardens Phone: Richmond Hill 1713

APARTMENTS FOR SALE OR TO LET.

New Garden Apartments

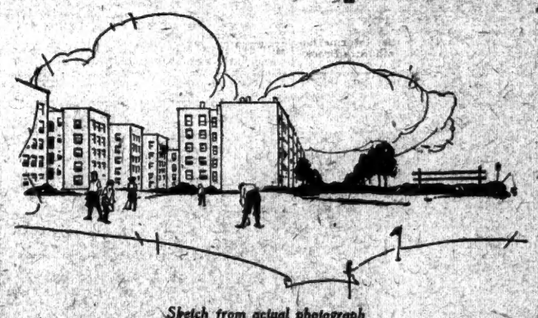

Sketch from actual photograph

READY FOR OCCUPANCY
Tenant-Ownership Plan
$750 to $2000 Initial Payment
And Monthly Payments for about 6 years as follows:

4 rooms and 1 bath	$85 to $115
5 rooms and 1 bath	90 to 150
6 rooms and 1 bath	140 to 170
6 rooms and 2 baths	115 to 185
7 rooms and 2 baths	159 to 185
9 rooms and 2 baths	222 to 250
10 rooms and 3 baths	237 to 280

Every Room an Outside Room
Facing private park or parked street

Jackson Heights
Largest Restricted Apartment House Community in New York City
Golf, Tennis, Children's Playgrounds, etc.
22 MINUTES FROM 42nd STREET
The Newest Apartments are Tax Exempt for 10 Years
Apartments Open for Inspection until 8 P. M. Daily
Visit JACKSON HEIGHTS Today
To visit Jackson Heights, take Subway to Grand Central, transfer to QUEENSBORO SUBWAY (Corona Line) to 25th St. Station—(Office Opposite Station).
The Queensboro Corporation Manhattan Office 50 East 42nd St.

TO LET FOR BUSINESS.

9 West 48th Street
Offices in this building exclusively for physicians and dentists. Now ready for inspection and occupancy. Apply on premises or Barclay 7084.

FOR LEASE
MADISON AVE., NEAR 68TH ST.
First and second floors, suitable for business purposes; entire fourth and fifth floors consist of 6 rooms, bedrooms, all with connecting modern baths; also 3 servants' rooms and baths; lower and basement modern building; intercommunicating telephone; direct and indirect steam heat. Sz. OTTINGER & BROS., 31 Nassau St., or your own broker.

UNUSUAL OPPORTUNITY
for a much needed
LUNCHROOM
or
RESTAURANT
Exceptional and new store.
25x100. High ceiling.
In the heart of the manufacturing section.
131 BLEECKER St. Owner 4843 Fitzroy.

TO LET FOR BUSINESS.

27-29 WEST 57TH ST.
Lofts and
Parlor floor stores, 22x80 & 100
Suitable for any business
Occupancy Sept. 15.
Special low rates for leases now
Telephone 1178 Vanderbilt.

Penn. Terminal Bldg.
7th Av., 30th to 31st Sts.
STORES
OFFICES
Excellent business location.
Large and small space.
REGENT REALTY CO., 33 WEST 42D ST., or your own broker.

DESIRABLE OFFICES FOR RENT
WALK-UP BUILDING; REASONABLE RATES
Hotel Algonquin Annex
APPLY MR. C. D. STEELE
59 W. 44th St.

TO LET FOR BUSINESS.

23,000 Feet
Ground Floor
SPACE to LET
High Ceiling—Sprinkled
Light on Four Sides
Greenstein's
402 West 27th St.
Chelsea 4555

HERE IT IS!
Office Space (1103 Sq. Ft.)
Located in Grand Central Zone. Inquire Room 504, 366 Madison Ave.

APARTMENTS FOR SALE OR TO LET.

New Apts., Ready Sept. 15th
4-5 ROOMS
RENTS REASONABLE.
1769 Montgomery Ave.
Near 176th St., block west University Ave. Inquire representative on premises, or
NEHRING BROTHERS,
1141 St. Nicholas Ave. Phone Wadsworth 4118

Furnished—West Side.

HOTEL SCHUYLER ARMS
305-311 West 98th St.
2-3-4 ROOMS AND BATH
furnished and unfurnished
Maid service, light, gas, linen and complete kitchen equipment for housekeeping.
Favorable leases made for immediate occupancy or Oct. 1st.
Can be seen evenings.

Unfurnished—West Side.

240 Riverside Drive
The Cliff Dwelling
15-Story Apartment
offers for immediate possession the following non-housekeeping apartments:
1 Room, Foyer and Bath, $720 yearly up
2 Rooms, Foyer and Bath, $1,200 yearly up
3 Rooms, Foyer and Bath, $1,600 yearly up
Restaurant of Highest Grade on Premises
Will Rent Furnished or Unfurnished
Can be seen at any time—daily, evenings and Sundays.
Inquire Superintendent on Premises.

COLOSSEUM
435 Riverside Drive
Cor. 116th St.
Duplex Apartment
10 Rooms, 3 Baths.
Corner apartment, all large, airy rooms.
Immediate possession.
Supt. on premises.

777 WEST END AVE.
Southwest Cor. 96th St.
Modern 12-story fireproof building.
10 Rooms, 3 Baths
IMMEDIATE POSSESSION
One Corner Apartment
All Outside Rooms
SHARP & CO., 2489 BROADWAY

ELDORADO
Central Park West, Cor. 91st St.
APARTMENT HOTEL
Restaurant, Roof Garden.
Non-Housekeeping Suites of
2 TO 3 ROOMS
Rent including maid service.
Rental $1300 to $2700 per year.
Inquire on Premises or
SHARP & CO., 2489 Broadway.

424 W. 116TH Near Amsterdam Ave. Opposite College Grounds
SUBLET
For a term of two or three years.
Entire floor (3 flights up).
In new building, recently erected, apartment consisting of as follows: Extra large front studio rooms, size 28x20, with 16-foot high ceiling and all French glass window front; large bedroom with 2 windows, large tile kitchen and bath containing all up-to-date, modern improvements; suitable for private family or studio Inquire on premises, or owner, Harry Goodstein, 261 Broadway. Phone 1822 Barclay.

333
Central Park West
6-7-8 & 9 Room Apartments
FOR RENT FROM OCT. 1ST.
SAMUEL L. ELLIS,
38 West 40th St. Tel. Vanderbilt 2164

31 West 11th St.
HIGH CLASS FIREPROOF ELEVATOR APARTMENTS
3-4-5 rooms and bath.
IMMEDIATE POSSESSION.
See Superintendent, on premises, or
J. IRVING WALSH,
73 West 11th St.

483 West End Ave.
N. W. Corner 83d Street
Apartment of 4 rooms & bath, overlooking the Hudson River.
Possession October 1st.
CRUIKSHANK COMPANY
141 Broadway

63 WEST 55TH
BETWEEN 5TH AND 6TH AVES.
Non-housekeeping apartments
2 ROOMS, $100-$125
Apply Norman Degner, 2807 Broadway Tel. Audubon 6707, or on premises

65 CENTRAL PARK WEST
NORTH CORNER 66TH ST.
Beautiful apartment, 8 rooms, 2 baths, overlooking Central Park.
APPLY SUPERINTENDENT.

Unfurnished—East Side.

MASON
6-12 East 58th Street
Overlooking Central Park Plaza.
Apartments of 5 rooms and bath; all improvements; reasonable rents.
CRUIKSHANK COMPANY
141 Broadway

846 LEXINGTON AVE.
At 65th St.—Owner's management; unusual new apartments; every modern improvement; 4 rooms and bath and 5 rooms and 2 baths.
WILL RENT DUPLEX, $1,800 UP.

65TH ST., 53 EAST
Parlor floor, 6 rooms, bath, kitchenette; suitable high class physician; rent, $2,000; smaller units, $1,200, $1,800.
SOL. STERN, 21 EAST 57TH ST.

49 FIFTH AVENUE
Apartment, 6 rooms and 3 baths; elevator service. Superintendent on premises.
JOHN PETERS, 210 E. 14th St.

CITY REAL ESTATE.

Manhattan—For Sale or To Let.

PLOT TO LEASE
for a long term, on 27th St., between 3d and 2d Aves., size 100x98.9, suitable for erection of a garage service station or any other business.
Also plot 42x98.9, to lease.
JESSE OPPENHEIM,
1,819 Broadway. Columbus 9788-9.

GARAGE FOR SALE.
One-story, 60x100; located in Manhattan on a corner of a busy thoroughfare, one block from elevated station; good spot for sale of accessories and gasoline. Inquire Kleiner & Kleiner, 299 Broadway, New York City.

FOR LEASE, 3 years straight; immediate possession; beautiful parlor floor, Park Av.-Murray Hill; suitable for doctors, lawyers or unfurnished apartments. B 295 Times.

FOR SALE, Dyckman section, 4 lots, corner 207th and Cooper Sts.; also 4 lots on Broadway; 52-foot frontage, 200 feet deep; will sell at less than assessed valuation. T. J. Hallowell, 27 Pine St., New York City.

BARGAIN.
Near Mount Morris Park, West 123d, private, dwelling, 11 rooms, all improvements, first-class condition; possession Oct. 1. CHARLES METZGER, 28 East 126th St.

NEW modern 2-family residence, overlooking Van Cortlandt Park; tax exemption. 5,620 Newton Av., near Broadway and 246th St. Olcott.

ATTRACTIVE DWELLINGS to lease, private and business, 70s to 100th, $2,400 to $6,000. Apply for permit A. V. Amy & Co., 160 West 72d St. Columbus 5809.

PRIVATE HOUSE, 11 rooms, strictly private neighborhood, adjoining park; will sell on a $2,500 cash payment; price reasonable. Apply Aldhous, 2,330 7th Av.

DWELLINGS TO LEASE—Furnished, 70's, $4,000 to $7,000. Apply A. V. Amy & Co., 160 West 72d.. Columbus 5809.

DAYLIGHT FACTORY, 14,800 square feet; Grand Central Terminal section; sell reasonable. Owner, Murray Hill 6967.

FOR SALE, easy terms, three-story brick house, 4 Washington Terrace, at 180th St. Inspection Saturday and Sunday.

TREMENDOUS BARGAIN—3-story dwelling, 72d St. subway; under $25,000. Telephone 224 Columbus.

PRIVATE dwelling, furnished, perfect condition, electricity, parquet floor. Owner, 150 West 97th.

3-STORY brick, 21x98; lofts, store and basement. 24th St., near 7th Av. Louis H. Schlesinger, 132 West 24th St., city.

FOR SALE or rent, 3-story and basement, with shop in rear, located between East 84th and 42d Sts. Tel. 4598 J. 0 to 3 Times.

SACRIFICE elegant 2-family residence, located 412 West 140th. Hector Davis, owner.

Bronx—For Sale or To Let.

UNIVERSITY HEIGHTS—Two-family brick, 14 rooms, parquet, electric, steam, decorated paneled walls; garage; mortgage $15,000; price $18,500. Inquire Lefkowitz, 6 East Fordham Road.

8-ROOM stucco house, all furnished, hot water heat, water frontage, garage; rent to June 15th, 1922, for $1,200. Inquire John J. Fox, 90 W. Horten St., City Island.

CRESTON AV., 2,431—Beautiful home, all modern improvements; 12 large rooms; 2-car garage; tiled kitchen; 2 tiled baths; plot 60x120; price $34,500.

TWO-FAMILY (vacant), brick, 22x100, steam, electricity; 15 rooms; price $15,000; near subway. Inspect 1,538 Longfellow Av. (172d St.). Apply Snowber, 360 6th Av.

ESTATE WILL SACRIFICE choice West Bronx lots, large and small plots; little cash; permanent mortgage to builder. P. O. Box 288, Mount Vernon, N. Y.

ONE-STORY garage, adjacent to 149th St., 3d Av.; bargain at $45,000; terms to suit. Alexander Selkin, 882 Prospect Av.

CONCOURSE, 1,044—Eleven rooms, all improvements, hot water, heat; owner leaving town, will sell at sacrifice.

Brooklyn—For Sale or To Let.

SEE ANSORGE HOMES
BEST LOCATION IN FLATBUSH.
East 5th St., corner 18th Av.—Take Culver Line train to 18th Av. station, or by automobile, Ocean Parkway to Buildings.
TAX EXEMPT.
High-class stucco two-family houses; every improvement, including garage; now being completed; will decorate to suit; immediate possession; terms arranged; ready for inspection. Telephone Sunset 6033.

A BEAUTIFUL house on Brooklyn Heights, Brooklyn, only 5 minutes from Wall St., and of a class and in a section equal to upper west side of Manhattan, fronting on two streets, containing 20 rooms with finest and latest fittings and improvements; price $45,000; details on personal application. The Chauncey Real Estate Co., Ltd., 197 Montague St., Brooklyn.

FLATBUSH—138, 142, 144, 146 Lefferts Av., near Bedford Av.; 2-family brick houses; tax exempt, parquet floors, kitchens and bathrooms tiled

Homes by the Shore

SUBURBAN REAL ESTATE

Westchester and the Bronx

Rate 35 cents an agate line.

Westchester—For Sale or To Let.

3 ELVONIA AV., MT. VERNON.
Just completed, 8-room Colonial dwelling with 3 baths; garage attached on plot 90x205; price reduced to $27,000; facing Chester Hill Park, adjoining the Mt. Vernon Country Club and the grounds of Judge Mills; all street improvements are in and paid for; owner will be on premises Saturday and Sunday from 2 to 5 P. M. For particulars address M. Just, 4,925 Broadway.

COME OUT TODAY.
At Pelham Heights we can show you a delightful English cottage set on a big plot among high oak trees, with inspiring views; 7 rooms and bath, modern improvements; garage; could not be duplicated for $25,000; will sell for $18,000; act quickly. Prince & Ripley, Broadway, Dobbs Ferry, N. Y. Call Dobbs Ferry 94, or Murray Hill 535.

MOUNT VERNON—Fine, restricted section; owner will sell beautiful granite and stucco house of 9 rooms and 3 baths, exquisite floors, open fireplace and all other modern improvements; on plot 80x200; stucco garage for two cars; 3 minutes to station; immediate possession. For appointment, Lee H. Herman, 56 West 125th St. Telephone Watkins 9064 or Mount Vernon 2912.

PELHAM HEIGHTS—Beautiful corner house, 110x168, 9 rooms, 3 baths, all imitation improvements; 2-car garage; 3 blocks of Pelham station, New York Central, commutation $7.76; near public and high schools; must be sold at $27,000, sell to quick buyer $22,000. Apply Peterson, 200 Willis Av. Telephone Melrose 870, or premises, corner Pelhamdale and Colonial Ave.

MOUNT VERNON—Modern 2 house, nine rooms and sun parlor, three baths; garage; in restricted Chester Hill Park; four minutes from trolley; $24,500, but more ground can be had; hardwood floors, Pittsburgh heater, incinerator, screens, awnings, &c.; $19,000, about $6,000 cash. Owner, 251 Sheridan Av. (second house from Gail Ternula Road). Phone 3180W Hillcrest.

COME OUT TODAY.
At Pelham Heights we can show you a dainty Dutch Colonial cottage, half brick and white clapboard, on corner plot 100x125, convenient section; 6 rooms, 2 baths, vapor heat, for $22,000; a rare bargain. Prince & Ripley, Depot Plaza and Pelhamdale Av., Pelham. Call Pelham 1166, or Murray Hill 535.

RIVERDALE.
For Sale—Seven-room stucco house, prominent thoroughfare, all improvements; plot 50x132; glass-enclosed stone and concrete porch; living room 24x14, with stone fireplace; dining room 24x14, rear end sliding; hardwood floors, copper leaders; two-car garage; price $18,500, $8,000 cash. E 708 Times Downtown.

A SACRIFICE FOR CASH.
New 7-room house; every improvement; open fireplace; parquet floors, enclosed sun porch; steam-heated garage. 704 South Fifth Av., Mount Vernon, Hillcrest 5897, three blocks north of Dyre Ave. station, Westchester & Boston R. R.

$6,000 AND $7,000; EASY TERMS.
MODEL HOMES IN NEW DETACHED HOMES.
Six rooms and bath, with every modern improvement, on Battle and Waldo Aves.; representative on premises or V. Green Construction Co., 45 West 34th. Phone Fitzroy 3900.

MUST BE SOLD IMMEDIATELY.
Possession Oct. 1, modern seven-room stucco house; two-car garage; concrete drive; central location; sun parlor; hardwood floors; hot water heat; electric light; Chamber fixtures and grates; tiled bath; shower with shower; price, $13,000; cash $5,000. ANDERSON REALTY CO., Mt. Vernon, N.Y.

COME OUT TODAY.
At Mt. Vernon, in beautiful Chester Hill, we can show you a charming Colonial house of 8 rooms and 3 baths, strictly modern, with plot 75x100 and garage; complete in every respect, for $19,000; worth $23,000. Prince & Ripley, No. 1 Columbus Av., Mt. Vernon. Call Hillcrest 3604, or Murray Hill 535.

WHITE PLAINS.
Convenient, desirable residential neighborhood; nine rooms, three baths, large reception hall, fireplaces, porches; beautiful trim floors, fireplaces; hot water heat; best pre-war construction; bargain price. OWNER, 45 Waller Av., White Plains. Phone White Plains 3006.

COME OUT TODAY.
At White Plains we can show you a fine substantial house on a corner plot, with 8 rooms and 2 baths; hot water heat, gas and electricity; for $16,000. Prince & Ripley, Depot Plaza, White Plains. Phone 2876 White Plains or Murray Hill 535.

SCARSDALE—Rent, unfurnished, Oct. 1, 2, 3 years, gentleman's Colonial home; choice section; convenient to trains; 9 rooms, 3 baths, garage; beautifully planted grounds; reasonable rent, considering environment. Phone 9280 Rhinelander, mornings before 10, or evenings.

RETIRING TO COUNTRY ESTATE,
I WILL SELL MY
attractive PELHAM MANOR residence, not 2 years old; 9 rooms, 2 baths, steam heat, own electricity; garage; conveniently located 655 Highbrook Av. Can be seen any time. Phone Pelham 2145.

BRONXVILLE—8 rooms, 3 baths, all improvements; one-car garage; good-sized plot; $23,000; terms; CRESTWOOD—6 rooms, bath, tiled; asking $14,000; must sacrifice; make offer; 2 real bargains. Nat Seifter, Beech Tree Inn, Bronxville, N. Y. Phone 3500 Bronxville.

PLEASANTVILLE.
desirable properties $6,500 and upward.
GEORGE F. ARCHER,
REAL ESTATE,
10 EAST 42D ST. VANDERBILT 5894.

$10,200—AT WHITE PLAINS.
Attractive semi-bungalow of 6 rooms and tiled bath; vacuum steam heat; electricity; gas; open fireplace; oak floors on 1st; plot 50x110; 5 minutes from station; terms.
R. FRANKLIN HULL,
8 Court St., White Plains, N. Y. Tel. 2660-J.

LARCHMONT MANOR—12 rooms, 3 baths, 2-car garage, hot water heat, hardwood floors; magnificently situated; for sale, furnished, $24,000; or rent, furnished, $200. 7 Good Fellow Manor, N. Y. Tel. 1103 Pelham.

LARCHMONT—Big bargain, 9 rooms, 33-foot living room; substantially built; 4½ years old; large corner plot; terms exceptionally fine; location; perfect condition; $13,500; cash, $4,000. Phone Larchmont 758 or write M 27 Times.

STUCCO HOUSE, 7 rooms, enclosed porch; garage; parquet floors, electric lights, steam heat; French windows; lot 80x105; best section Mount Vernon, Columbus Av. station; owner must sacrifice. Call at 508 8th Av., Room 401.

MOUNT VERNON—Strictly modern 10-room stucco house and garage to match; 50x100; open fireplace and two baths, parquet floors, beautiful shrubbery and lawns; near school and station; restricted section; $17,500. Owner, Tel. 3802W Millicent.

STUCCO house in perfect condition; six rooms, screen awnings; private street; garden, fruit, shrubbery; built by owner; 5 minutes station; price $10,000.
ROOT, 98 SUMMIT AV., LARCHMONT.
Phone Larchmont 186.

NEW ROCHELLE—For sale, 5-family house, California bungalow design; wonderful bargain; restricted section; cash required, $9,000; balance arranged; immediate possession; desired purchaser; principals only. Phone owner, 1246 New Rochelle.

NEAT, new, sunny modern house; best part of Mount Vernon; large rooms, parquet floors; $16,000; pre-war built; easy, modern home, $19,000. Write X 309 Times, opposite Harlem Station, Mount Vernon.

WHITE PLAINS—For sale or rent, modern 8-room house, corner property, within 5 minutes' walk of New York Central station. Call or write (The Janice Co.), 39 West 19th, New York City. Telephone Watkins 8260.

BARGAIN—Beautiful two-family house, every improvement; large plot, shade, fruit, large garden, chancery, double garage; income leaves owner's rent free. Phone Yonkers 3741.

BEAUTIFUL 12-room residence, all modern improvements; overlooking Hudson; sacrifice; owner going West; 30 minutes from Grand Central. 13 Philipse Place, Yonkers. Phone Yonkers 6018.

AT RYE, N. Y.—Cozy home to lease, October 1 to May 1, 5 rooms, 2 baths; beautifully furnished. Seen any time. 16 Sanford St., Rye Park, Rye, N. Y. Thomson.

DELIGHTFUL suburban home, 8 rooms; large garden, grapes, peaches and other fruit; half acre grounds; 40 minutes Grand Central; $9,000. Phone Yonkers 6400M.

MOUNT VERNON (Chester Hill)—Owner must sell 8-room brick house; 6 minutes' walk main station; $7,125; exceptional bargain; little cash. Phone 6681J.

BRONXVILLE—To rent, ten-room house, near Gramatan Inn; five minutes from station; all modern improvements; long lease. Telephone Bronxville 3337.

WE HAVE furnished homes to rent at Rye for the winter months from $125 up.
BLAKEMAN, QUINTARD MEYER, INC.,
Murray Hill 4005. Rye 682.

SCARSDALE—Six rooms; modern; hot water heat; gas; 2 blocks station; terms reasonable. 1 Scarsdale Avenue.

HALF modern Swedish bungalow, $4,500; easy terms; one hour from White Plains.

Westchester—For Sale or To Let.

DANDY COZY HOME.
Brick, stucco, frame construction, built 1918; tile roof, copper leaders; 10 rooms, 3 baths, mahogany doors, white trim, hardwood double floors, hot water heat, real open fireplaces for coal or log fires, sash drops and dampers; every modern convenience; with plot 50x131, $35,000; with plot 92x111; $39,000; discount for all cash above savings bank mortgage at 5½%. 14 Sliker-worth Av., Van Cortlandt Terrace, South Yonkers; adjoining Riverdale; possession short notice; seen by appointment.
DAVID STEWART,
1 East 42d St. Phone 1160 Vanderbilt.

AT MT. VERNON—Estate must close out balance of its property within 60 days, offers some exceptional bargains; last one of pre-war built and day labor construction, 7-room, very modern new houses at $11,000, on easy terms; also several corner and inside building plots, large and small; no cash payment, except interest and taxes, will be allowed for three years from those who build soon; these are all real bargains and only 9 minutes from station, schools and stores; macadam roads and sidewalks finished. Particulars at 852 East 4th St., Vernon Park. David Prunier, Manager.

SCARSDALE.
Charming New England Colonial home, 9 rooms, 3 baths; garage; beautifully located amid forest trees; secluded, yet convenient; price $22,500, cash required $6,000.
IMMEDIATE POSSESSION.
SCARSDALE PROPERTIES OFFICE,
E. J. BOUCHOUX.
Phone 366.

FOR SALE—Occupancy Oct. 1, a small home that attracts attention, Chester Hill, near Mount Vernon Country Club; new stucco house, English type, southern exposure, slate roof, recessed stone porch; 7 rooms, tiled bath, shower, extra toilet first floor, ample closet space, thoroughly screened, Chambers' finished tanks, extra water heater, breakfast alcove; heated garage; open fireplace; corner lot, 50x115; beautiful trees and flowering shrubs. Phone W. D. Heydecker, Beekman 2890, Monday.

A CHANCE for you to join the Home Realty Association, who are building 100 tax-exempt bungalows, 2 blocks from Bronx subway station; save money on this large purchase; after first payment $40 to $62 a month pays interest and makes house free from mortgage; pictures and payment plan on request.
Office 704 So. 5th Av., Mount Vernon, N. Y., 3 blocks north Dyre Av. station of Westchester & Boston Railroad.
Phone Hillcrest 5697.

Long Island—For Sale or To Let.

TO BUILDERS or real estate operators—A plot 1000 feet by 260 feet, fronting on the Queens Boulevard at Lowery Street Station, Long Island City; 14 minutes from Grand Central Station, with trains at both L. I. R. R. and B. R. T. operating at a single fare; for immediate sale at one-third the price of adjacent property; greatest demand for apartments which can be built within tax-exempt limits makes it the best building proposition in the city. Arthur A. Johnson, Queens Boulevard, Long Island City. Hunterspoint 1394.

HOUSE for sale, Woodmere, Long Island; private dwelling; exclusive section; corner parcel, 80x125 feet; dwelling consisting of living room, sun parlor, dining room, kitchen, pantry, and laundry on first floor; bedrooms, two maids' rooms, three baths, extra lavatory, &c., and garage; price $32,500. J. & G., Room 1709, 49 Wall St., New York.

PRE-WAR frame house, 11 rooms, bath, hardwood trim, parquetry, enclosed porch, all improvements, convenient transportation; cement block; 2-car garage; corner plot, 30x100; also 40x100 adjoining for garden, with chicken house and run; owner will accept second mortgage; reduction for cash; seen by appointment. Telephone Richmond Hill 2403. Changing residence out of town estate.

DOUGLASTON BARGAIN.
Reduced to $35,000, brick and half timbered, on large plot; first floor, large living room, solarium, library, reception room, dining room, breakfast room, parlor and kitchen; second floor, 5 bedrooms and 2 baths, servant's quarters and bath; 2-car garage. Telephone F. H. Reeve, Bayside 1886, or Cortlandt 3262.

PLUSHING—DOUGLASTON—$1,000 to $5,000 in cash, balance like rent; 6 to 9 rooms; all modern conveniences; steam heat; good-size plots; 20 to 24 minutes to Pennsylvania Station. If you are looking for a home to meet your requirements, investigate these. Bogert & Breasley, 233 St., Plushing. Telephone Flushing 3235.

AT FLORAL PARK—HALF HOUR OUT.
Electric trains; attractive 7-like rooms and tile bath, water, electricity, gas, steam heat, enclosed porch; corner plot, 50x100; shade trees; 3 blocks to station; bargain at $9,200; $2,000 cash. A. M. Goldsmith, Post Office Building. Phone 220 Floral Park.

NEW ENGLAND COLONIAL.
Large plot; beautiful view; high elevation in private park in the Near-In North Shore Hills; 27 minutes by electric train service to Pennsylvania Station; price $22,500; reduced from $32,500 to $18,000 for quick action. Telephone F. H. Reeve, Bayside 1886, or Cortlandt 3262.

IF YOU are looking for a well built, cosy bungalow, of four rooms, dry cellar, large porch; plenty of ground for garden, fruit, berries; five minutes to bathing beach, boating, fishing, (privilege of same); few minutes station; commuting distance; price $2,650; $500 cash; balance easy payments. Thomas Brydon, 2036 West 34th St. Phone Longacre 4890.

A WONDERFUL BARGAIN.
Tax exempt; North Shore; 25 minutes from Pennsylvania Terminal; Colonial central hall, 2 enclosed heated porches, copper screens throughout, five minutes to bathing beach; ready to move in; 9 rooms, 2 tiled baths; shaping porch; large corner plot, landscaped; 2-car garage; reasonable amount of cash, balance like rent. Rafaelsen, 103 West 90th St., N. Y. C.

COLONIAL DWELLING
of considerable charm at Hempstead, L. I.; 11 rooms, 3 baths; heated through by electric express service; 7 rooms and tiled bath; Mott's vitreous plumbing throughout; plot 100x138; beautifully landscaped; price $14,500; terms to be arranged. F. Norton, 336 Fulton Av., Hempstead, L. I.

TAX EXEMPT.
Must sacrifice beautiful new 6-room house, decorated, every improvement; small cash payment; balance monthly payments; $9,750; Marathon Park, Little Neck, L. I., 26 minutes from Penn. Station. Office on premises, or JOHN M. RIEHLE,
68 William St., N. Y. C.

HOLLIS HOME BARGAIN.
Well-built house, rooms, bath, large living room, attractive dining room, 6 bedrooms, self-feed steam plant, electricity, gas, piazza; large plot; beautiful hedge, shrubbery; good neighbors; near station; $13,500; W. J. Scott & Co., 309 Fulton St., Jamaica. Phone 79.

BUILDER will sacrifice beautiful new home; 7 large rooms; unfinished third floor; plot 90x100; every improvement; 39 minutes ride via Pennsylvania Railroad.
JOS. TERZI, Manhasset Park, opp. Station, Manhasset, L. I.
Or room 1009, 68 William St., New York.

ROCKVILLE CENTRE—Only a few minutes' ride from Long Beach, perfect home, 6n plot 50x125, in restricted residential section; 10 rooms; hot-water heat, electric light, gas, electric clothes washer; every modern improvement; $18,000, 21 Yale Place, Rockville Centre, N. Y.

BEECHHURST, L. I.—Beautifully furnished home for rent until May 1; stucco sed tile roof; 9 rooms, 3 baths; 2-car garage, chauffeur's room; overlooking the Sound; 27 minutes to Penn. Station; perfect home for real people; rent $325 per month; references required. Dillon. Phone Flushing 119.

PLUMBING—Beautiful corner residence, 12 rooms, four baths, two-car garage, plot 178 x180; convenient to trolley and railroad; might trade. H. Trowbridge Harris, 183 Fulton Av., Long Island City. Telephone Astoria 2000.

FLUSHING—New house, 8 rooms and bath; tax exemption; also new house, 7 rooms and 2 baths; tax exemption; large plots; good location; improvements up-to-date; small down payments, balance like rent. For particulars, telephone Wilson, Cortlandt 3262.

PORT WASHINGTON, L. I.
Owner leaving town, desires to sell 7-room dwelling on plot 50x100; every improvement; 2-car garage; conveniently situated in good residential section; price $10,000.
FRANK E. SMITH & SON.

GREAT NECK.
English stucco cottage, 7 rooms and 3 baths; garage; large plot; all improvements; magnificent views; 200-ft. elevation; $13,000; one year old. Thomas F. H. Reeve, Bayside 1886, or Cortlandt 3262.

JAMAICA—Modern 6 large rooms, bath, 2 enclosed porches, pantry, driveway; latest improvements; sacrifice $9,800; leaving State Oct. 1; 18 minutes Pennsylvania Station, 2 Rowland St. Phone Jamaica 1669W. Owner.

BROADWAY, FLUSHING—New tax exemption home on 50x190 ft. plot; 6 rooms, tiled bath, hot water heat; near station and schools; bargain at $10,500. O. E. Loucks, Broadway at 23d St., Flushing. Telephone Flushing 3239.

ROCKVILLE CENTRE—Real snap; house 7 rooms and bath, all improvements, newly decorated, near station; price $5,500; cash $1,500. W. J. Conway, 32 North Park Av., Rockville Centre; or 47 West 34th St. Phone 5590 Fitzroy.

FINE HOMES; easy terms; $8,000 and up; near station and bay. Monfort & Hagemen, Fort Washington. Telephone 182.

FOREST HILLS GARDENS—Plot for sale, 50x100 ft., first section; $2,000; terms. Apply Owner, 7 Ascan Ave., Forest Hills.

ATTRACTIVE 8 rooms and bath, 2 enclosed porches; immediate. Hollis 6781J.

Long Island—For Sale or To Let.

KEW GARDENS.
HOUSES AND PLOTS.
Owned and controlled by the KEW GARDENS CORPORATION. The soundest values in high-class residential property.
Hilltop plots, facing Forest Park (800-acre city park), have just come on the market.
New 7 and 8 room houses, on favorable terms.
EDGCOMB SMITH, Inc., Sole Agents.
1 West 34th St. Phone Fitzroy 2200. Richmond Hill 1712.

FOR RENT—FURNISHED,
GENTLEMAN'S COUNTRY HOME,
UNTIL MAY 1ST.
Immediate possession; 40 minutes to city; 2 minutes from station; electric service; 9 rooms, bath, garage, hot-water heat, electricity, gas; hardwood floors; chestnut trim; first floor, entry hall, living room, dining room, library alcove, open fireplace, sewing room and kitchen and pantry; second floor, three bedrooms and bath; third floor, master room; house recently painted; lawn and shrub rent $150 per month. Phone Lynbrook 1094.

$15,500 REAL bargain, Flushing, 9 rooms and bath (owner leaving city); not new, but very attractive and well-built, all improvements, solid, substantial; desirable roomy plot, 50x188 feet, trees, lawn, shrubbery, clay tennis court; convenient to schools, shops; 5 minutes' walk to Main St. Station; 18 minutes to N. Y.; inspect afternoons, between 2 and 5; mornings or evenings by appointment. Owner, 246 Amity St. Phone Flushing 812.

FREEPORT—Owner, leaving town, must sell home, nine large rooms and bath; newly decorated and painted; new open plumbing, electricity, hot-water heat; cement curbings and walks; lot 70x240; double garage; near station; garden planted; abundance of fruits and berries; easily converted into ideal two-family house. Parties who called to see property last Sunday please communicate immediately. Shields, 34 Pearsall Av., Freeport 1435, Broad 8510.

MALTA-ON-SOUND—For sale or rent, beautiful new home, corner plot 100x106; large areas; 9 rooms, 2 tile baths; quartered oak floors; ideal type of hot-water heat machine; Corte radiators; finest plumbing; pure Colonial construction; designed by leading New York architect; 36 days' work; 3 minutes from station, 23 minutes from Pennsylvania Terminal. Will sell at cost to quick buyer. Phone Flushing 256.

FOR SALE—In Brooklyn Manor section; detached 2-story 2-family dwelling house, 8,626 91st St., north of Jamaica Av., Woodhaven, N. Y.; 18 rooms and 2 sets of improvements; ground 40x99 and corner; rental $2,040 annual; mortgage $7,300; price $16,000; immediate possession ground floor. G. De St. Sure, on premises, or Frank T. Tilly, 8,019 88th Av., Woodhaven, N. Y. C. M. B. Phone R. H. 2179, F. E. T. R. H. 633.

DOUGLASTON, L. I.
Colonial dwelling nearing completion, 7 rooms, bath, sun parlor; copper screens; oak floors throughout; vapor heat; metal weather strips; shades, carpets, linoleum; garage; water privileges; price $13,500; easy terms. Phone Scott, Bayside 1966, or stop at office, Broadway and Douglaston Road, Douglaston. Also another, 9 rooms, 3 baths; $19,000.

EXCEPTIONAL OPPORTUNITY.
Owner will sacrifice a very attractive Colonial dwelling, eight rooms and two baths, two open fireplaces, hardwood floors; Nassau Boulevard, three minutes from station. Phone owner, Bryant 4099.

MURRAY HILL, FLUSHING—Queen Anne stucco home, splendid condition; 8 rooms and bath; tiled bath; new open plumbing; bargain; cash and the balance like rent; investigate. Freeman, 203 West 93d St., N. Y. C., or telephone Flushing 3238.

FOR SALE (Flushing, L. I.)—Remarkable bargain; new tax-exempt stucco house; 8 rooms, 2 tiled baths; beautiful living room, with fireplace; enclosed porch; large plot; immediate possession; 5 minutes to station; $15,000; terms to suit. C 502 Times.

RENT, SALE—14-room house, 3 master, 3 tiled baths, lavatory, 2 maids' rooms, bath, 5 open fireplaces; 2-car garage; wonderful condition; plot 175x150, beautiful shade trees, shrubbery. Flushing 3545.

FURNISHED or unfurnished 8-room house, bath; finished porch, corner lot, garage; half hour from city; occupancy Nov 1; lease; $90 month; steam heat. Howard Beach, Long Island. Phone Richmond Hill 6003W.

HOUSE FOR SALE—11 rooms, furnished; laundry and butler's pantry; plot 60x120; in good section of Far Rockaway; all improvements; 2 baths. Telephone Far Rockaway 0219.

GREENLAWN, mile and half south of depot; cider mill farm, fifty acres, twelve cultivated, balance high woodland, fourteen-room house. For particulars address Henry W. Warner, 52 Broadway, N. Y.

FURNISHED BUNGALOW FOR SALE.
114 Bedford Av., Rockaway Point, L. I. Inquire 112 Bedford Av. Further information at Alexander Anderson, 244 76th St., Brooklyn. Tel. 873 Shore Road.

FLUSHING—Charming 6-room, tiled bath; steam heat; enclosed porch, oak floors, &c.; near school and station; price $9,000, attractive terms. C. C. Hardy, 141 West 36th St. Fitzroy 6004.

AT FREEPORT, L. I.—New Summer bungalow, 4 rooms and bath, on plot 30x100; price $3,250; on easy terms. John J. Randall Company, 115 North Long Beach Av., Freeport, N. Y.

SCARSDALE—For sale or rent unfurnished, 8 minutes' walk from station; ¼ acre; stone house, 9 rooms, 2 baths; fine trees; wonderful views; rent $3,000. FISH & GARMANY. Phone Scarsdale 1.

FOR SALE—St. Jamales, L. I., modern 7-room dwelling; large rooms; spacious closets; 2-car garage; plot 50x100; possession Oct. 1. Tel. Jamaica 3710. 35 Orchard St.

FOR RENT—Hempstead, 7 rooms, steam heat, tiled bath; new house, convenient to station and trolley; $100 monthly; yearly lease. R. S. Childs, 47 West 34th St., N. Y.

VALLEY STREAM—New house, 6 rooms, bath, hardwood floors, all improvements; $6,500; terms easy. Adolph Heuer. Telephone 3277.

GARDEN CITY—New Colonial; 7 rooms, 2 baths; garage; location Euston Road; only one block south Nassau Boulevard station. Miller, Builder. Garden City 868W.

FOREST HILLS—Beautiful 12-room house, large plot of ground on Queens Boulevard; will rent to reliable party. Inquire Telephone Boulevard 4253-W.

BUNGALOW at Edgemere, L. I., for sale; will sacrifice for cash; fully furnished; all improvements. 378 Beach 44d St., or phone 2875 Cortlandt.

GREAT NECK, L. I.—About two acres, hilltop, overlooking Manhasset Bay; beach rights; $10,000. James Churchill, Room 3, 1,507 Broadway.

GREAT NECK, L. I.—75x100, 10-room house; bargain; all conveniences; five minutes to station. George Willard, 1,907 B'way.

New Jersey—For Sale or To Let.

WONDERFUL BARGAINS, old and new houses, spacious rooms, parquet floors, heat, gas, electricity, tile bath, large porches, beautiful grounds, flowers, chickens, fruit; best sections Englewood, Bogota, West Englewood; near railroads, trolleys, schools, stores, churches; some for rent. RAYMOND MOORE, West Englewood Station Corner. Tels. Englewood 1114J, 311RM.

COMMUTERS' BARGAIN AT $12,900.

168 North 10th Street, near Fifth Av., East Orange; lot 50x108; two-car garage; well-built house of nine rooms and tile bath, reception hall, hardwood floors, slate roof, all improvements; Oct. 1; handy to everything. L. L. Terhune, 521 N. Arlington Av.

BOGOTA—MUST SACRIFICE MY HOUSE.
Up to date, 9 rooms, tiled baths, electricity, steam heat, two real open fireplaces, glass enclosed large porch; cost me $16,000; will sell for $11,000 if sold immediately; best location in town; no agents; a rare opportunity. Harry Marcher, owner, 70 Larch Av., Bogota, N. J.

RIDGEFIELD PARK—$5,500; 8 rooms, modern home; bath, gas, hot air, all improvements; sewer; plot 50x130; high location; near station, stores and school; one-family California bungalow, plot 50x120; $625 cash, balance $60 monthly, including principal and interest. Come out today. John A. Baldwin opposite station.

OWNER going away, must sacrifice well-built 6-room home, bath, gas, electricity, heat, glassed-in porch, screened; large plot; garage; near station and school; full price $6,800, part cash, balance on terms. Call today. Mahlberg & Leszelfsky offices opposite stations, Ridgefield Park and Bogota. Phone Hackensack 7 or 1400.

THE ORANGES AND MAPLEWOOD, N. J.
Permit us to show you many choice modern houses, $7,5-8 rooms; $8,000 up.
EDW. F. HAMILTON & CO.,
50 Broadway, N. Y., and Orange, N. J.

BUNGALOW—Four rooms, bath; garage; ½ acre land; 2 chicken houses; price $6,000, terms $1,000 cash, $60 monthly. Van Winkle Co., Rutherford, N. J.

PLAINFIELD—New Colonial, 9 rooms, 2 baths; choice location; near depot, schools $17,000, terms. W. Daniels, 104 East Front St., Plainfield. Phone Westfield 124W.

NEW APARTMENT, 8 rooms, bath, glass porch, all appointments; $70 monthly, 2d lease; new to house in town. VAN WINKLE CO., Opp. Sta., Rutherford N. J.

7-ROOM house, one brick; every improvement, near station, $8,000; $2,000 cash, $40 monthly. Abbott, Dumont, N. J.

NEW BUNGALOW, 5 rooms, tile bath, electric lights, gas, hot-water heat, garage; 2 minutes station; $7,500; terms. Owner, 20 Ridgewood Av., Glen Ridge.

ATTRACTIVE 8 rooms and bath, 2 enclosed porches; immediate. Hollis 6781J.

New Jersey—For Sale or To Let.

HASBROUCK HEIGHTS, N. J.—Four-room bungalow, 22 peach trees, large garden space; plot 85x125 ft.; fine location; good repair; one block to trolley; price only $5,500; semi-Colonial; 6 large rooms and bath; hot water heat, gas, all improvements, screens, sun porch, large garden fruit; level plot, 50x100 ft.; property commands an unobstructed view of over 30 miles; 100 ft. elevation; 7 minutes to station; price $8,000; terms; 40 other fine homes; each every possible improvement; large plots; for sale at very attractive prices. Inquire Aiken Bros., 270 Terrace Av., Hasbrouck Heights, N. J. Tel. 1547. Office always open.

A BARGAIN.
Eight rooms and bath, fine condition; all improvements; open fireplace; large plot, 66x297; plenty of fruit; vegetable garden, shrubbery; good location; price $8,500; make your own terms.
THE FRED'K C. SMITH CO.,
Opposite Station,
Ridgewood, N. J.

FOR RENT, AT RIDGEWOOD (N. J.)
7-room house, $100; 8-room house, $175; 9-room house, $200.
Modern homes for sale at $10,000 to $30,000 and upwards.
Full particulars, photographs, &c., at city office, 1 Madison Av.
S. S. WALSTRUM-GORDON & FORMAN, Ridgewood, N. J.
75 Maiden Lane, Tel. 5055. N. Y. Tel. Beekman 1414.

TENAFLY, NEW JERSEY—New Dutch Colonial house, 9 rooms, screens, open fireplace, steam heat, electric light, gas, kitchen, hardwood floors, 2 baths, 3 toilets, laundry; splendid location, overlooking golf course; 10 minutes from train and trolley; plot 100x185 feet; price $16,500, easy terms; possession at once. Owner, John H. DeMott, Tenafly, New Jersey. Phone Englewood 402W.

IMMEDIATE OCCUPANCY.
Six rooms and bath; $7,500 and easy terms; 40 minutes to New York.
WENDELL BUCKLEY, 1,472 B'WAY.
TEL. 726 BRYANT.

A DREAM COME TRUE!
10 rooms and 3 baths; 40 minutes to New York; $16,000; worth $25,000; easy terms.
WENDELL BUCKLEY, 1,472 B'WAY.
TEL. 726 BRYANT.

FOR SALE—ONE-FAMILY HOUSE, SEVEN ROOMS, BATH, GAS, ELECTRICITY, HOT WATER HEAT; ATTRACTIVE, DESIRABLE HOME IN THE RESIDENTIAL GREENVILLE SECTION OF JERSEY CITY, 25 MINUTES TO NEW YORK; PRICE REASONABLE. TELEPHONE OWNER, 2625, BERGEN 3381.

LEONIA.
Attractive six, seven, eight room houses; steam heat; hardwood floors; fireplaces; high ground; fine views; convenient terms; trolley, schools; if interested do not delay; as houses are becoming scarce. Bowles & Co., Bergen and Central Avs., Leonia, N. J. Tel. Leonia 688.

FOR SALE—Hillsdale, N. J., easy commuting distance from New York, house, with improvements, including gas stove and icebox; lot ample for 3 chickens, a number of fruit trees and chicken house; 3 minutes' walk from station; ideal commuter's home at easy terms. Apply E. A. Lane, Hillsdale. Tel. Westwood 410.

WESTFIELD, N. J.—For sale, modern house, first-class condition; steam heat, 7 rooms, large tiled bath, open fireplace, screened porch; garage; lot 67x234; fine shade, with unique development native woods; 5% mortgage. G. Atwater, owner, 122 Stanmore Place, Westfield, N. J.

$38 AND INTEREST, $1,000 cash, immediate possession, 7-room modern home, sleeping porch, gas, electric, steam, parquet, fireplace; protected; large plot; Boston-Marsh Co., 189 North Av. Phone 2548.

MOUNTAIN LAKES, N. J.—For rent, furnished or unfurnished, with option of buying, a few choice homes; rent $100 upward. Mrs. Kitchings, 25 John St., New York City. John 4070, or Boonton 601.

FOR SALE—8 acres of land, 300 feet fronting on the Hudson Boulevard; suitable factory or dwellings; Sept. 10 and 11, Franklin Haase, 5,647 Hudson Boulevard, North Bergen, N. J.

BARGAIN for investor; modern 8-room corner house; large plot; cost $24,000 to replace; sacrifice to close estate for $14,000; terms. 638 Springdale Av., East Orange. Phone Orange 1953M.

HOUSE FOR SALE—New house, 6 rooms and bath, gas, electricity, steam heat, telephone; plot 50x125; easy terms; $7,000. Geo. Schmidt, Owner, 17 Grove Av., Maywood, N. J.

RIDGEWOOD HOME OPPORTUNITY.
Semi-bungalow, six rooms (three bedrooms), bath, steam heat, all improvements; garage; near station; price $8,500. P. O. Box 21, Ridgewood, N. J.

MAPLEWOOD, N. J.
Modern house, 9 rooms, bath, steam, electricity; 2-car garage; 75x100; near station, 20 minutes' train; $13,500. 175 Oakland Road. Phone South Orange 1308-J.

AT RIDGEWOOD, N. J.—Plot 100x120; modern house, seven rooms (four bedrooms), steam heat, all improvements; garage; available now. S. S. Walstrum, Ridgewood, N. J. Tel. 326.

MONTCLAIR—Well-built, medium-sized modern home on large corner lot 1 block from Watchung Station. Phone Franklin, 3610 or Montclair 457W.

NEW Dutch Colonial house, Scotland Road, corner lot; 9 rooms, 3 baths; large living room; fine view mountains; 9 minutes station. South Orange 1080-J.

14-ROOM house, fully furnished; large grounds, stable; half hour from New York; rent $150 monthly. Call 17 N. Arlington Av., East Orange, N. J.

OWNER sacrifices modern new six-room house, screened, including porch; suitable terms. Moresmere, N. J. Phone Wadsworth 8490.

EDGEWATER, N. J.—House for sale, 8 rooms, all improvements, gas and electric. H. Decker Jr., 108 Undercliff Av., Edgewater, N. J.

NEW six-room bungalow type house, all improvements; garage; plot 50x161; $8,900, $2,000 cash. E. A. Morrissey, Box 234, Westfield, N. J.

HACKENSACK, 23 Terrace Av.—Modern 9-room marble concrete residence; good neighborhood; 3 minutes from Essex St. station.

BARGAIN new seven-room house, half hour out; all improvements, restricted; small cash payment, balance like rent. Call Room 401, 30 Church, New York.

Connecticut—For Sale or To Let.

MODERN MANSION, eighteen rooms, handsomely decorated; six-car garage; servants' quarters; near country club; golf, bathing, boating, fishing; commuting distance from New York; one-third original cost. Z-2223 Times Annex.

MORTGAGE LOANS.

INVESTORS AND BORROWERS
Mortgage money, notes and secured loans.
Newton Finance Corporation.
Room 902. 160 Broadway.

MORTGAGE LOANS WANTED.

WANTED $4,000 second, or $9,000 first mortgage on up-to-date East Harlem property; principal preferred; liberal terms. Beal, 218 East 118th St.

$10,000—Will give $1,000 bonus for second mortgage, four houses, Westchester, amortizing $400 each month, with interest. Communicate K 480 Times.

REAL ESTATE WANTED.

City Property.

WANTED—Houses, Brooklyn and Long Island, to lease, with option of buying; immediate possession; 6 waiting list of hundreds of clients. Mail particulars, 275 Decatur St.

WANTED—Furnished house for private family; about 10 rooms; from Oct. 1 to May 1; Manhattan or Brooklyn. Edward Sullivan, 1,185 Grand Av., Ambler Park, N. J.

Country Property.

KEW GARDENS.
Wanted, to buy or rent 8 room house in Kew Gardens; give full particulars by letter. Francis & Co., 1,265 Broadway, New York City.

WANTED—To rent small furnished house or bungalow; modern improvements; near school; not over one hour from New York; state particulars. O. L., Barnard Hotel, Hudson, Washington Square, New York.

WANTED—To rent Long Island, Westchester, within 30 minutes by train, 7-8 room house; modern conveniences. Address Room 404, 45 Union Square, New York City, or telephone Stuyvesant 8130.

RIVERDALE—To rent or for sale, about 1 acre; Riverdale or Fieldston section. Address Box 1, Riverdale, 3,238 Columbus Av.

REAL ESTATE WANTED.

Country Property.

WANTED—8 or 9-room house in Westchester County; rent about $100 per month. Write G. J. Murray, 24 Clinton Place, New Rochelle. Telephone New Rochelle 1462.

A FURNISHED HOUSE or small farm wanted; rent not over $80 month; five bedrooms; within 40 minutes from Manhattan. Write Apt. 36, 550 Riverside Drive.

HOTEL, situated on lake, 75 miles from New York City. Amster, 197 Hewes St., Brooklyn, N. Y.

HOME in choice sections; $75 to $120; 5 to 8 rooms; Christian. B 640 Times Downtown.

FARMS.

New Jersey—For Sale or To Let.

100 NEW JERSEY FARM BARGAINS
With crops, stock, equipment thrown in, fully described with map of State in files, cat. just out; some nearby others close to metropolitan markets, many inland; prices range from $300 up with easy terms. Call or write for free copy today.
NEW JERSEY FARM AGENCY,
154 E. Nassau St., N. Y. C.

TO LET FOR BUSINESS

55 cents a line.

FOR SALE AND LEASE.
5th AV., in the 50's, sumptuously furnished office, costing beyond $125,000 in January; every modern field equipment; mahogany wainscotings, portieres, dictograph, time stamps, files, typewriters, 20 desks complete; ready for occupancy for high-class business; $35,000; 12-year l

APARTMENTS TO LET.

Furnished—West Side.

Continued from Preceding Page.

WEST value suites in N. Y.; telephones, maid service, kitchenettes, electricity. The Sub-Ard, 155 West 65th St., near Broadway.

CHOICE FURNISHED APARTMENTS, E. E. Van Winkle, 102 West 72d. Col. 1071.

CENTRAL PARK WEST, 50—Two rooms, bath, electric kitchenette; handsomely, completely furnished; restaurant, maid service; lease. Apartment 6A.

CENTRAL PARK WEST—BEAUTIFULLY FURNISHED CORNER SUITE, THREE ROOMS, BATH; HIGH-CLASS, EXCLUSIVE BUILDING. RIVERSIDE 1893.

CENTRAL PARK WEST—Attractive four-room apartment, two bedrooms, kitchen; $100. Bryant 5785.

COMBINATION bedroom sitting room, tiled bath, large kitchen; new, modern apartment; very desirable. 204 West 81st, 4B.

FLOOR, 4 rooms, plus bath and real kitchen; studio light; good closet space; accessible express stops of 7th Av. subway. Phone Chelsea 5328 mornings before 11 o'clock.

FURNISHED apartment, 2 rooms, kitchenette and bath; reasonable rent (on lease); furniture practically new; price $1,500; can be seen evenings by appointment only. Phone Audubon 1440, Apt. 2.

GREENWICH VILLAGE, attractive duplex; 3 rooms, kitchen, bath, garden. 174 Sullivan St.

RIVERSIDE DRIVE, 263—VERY LUXURIOUSLY FURNISHED ONE AND TWO ROOM FRONT SUITES; PRIVATE TILED BATH, LAVATORY; COMPLETE; KITCHENETTE PRIVILEGES; REASONABLE.

RIVERSIDE DRIVE, 223—High-class eight-room elevator apt., facing Hudson; year's lease; $250 monthly. Phone Bryant 8974.

RIVERSIDE DRIVE, 529—Five-room front apartment; will sell furniture. Morningside 1776.

RIVERSIDE DRIVE, 745 (Apt. 4E)—Six rooms, bath; comfortably furnished. Audubon 3690.

SIX-ROOM beautifully furnished apartment. Apply Superintendent, 325 Central Park West.

ST. NICHOLAS TERRACE, 35 (129th St.)—Attractive elevator apartment, three light, large rooms, bath; newly furnished. Apply Superintendent.

SUITES of two or three rooms, with bath; newly decorated and rented with complete hotel service at reasonable rates at Chelsea Hotel, 222 West 23d St. Phone Watkins 8200. This hotel recently passed under Knott management, and during past Summer has been entirely renovated and equipped.

THE PARADENA, 340 West End Av., near Broadway at 81st—1 and 2 room bath apartments, restaurant service; monthly rates, $125 upward; references exchanged. Phone Columbus 7127.

THREE rooms and bath, must be seen to be appreciated; rent $125 month. Apply Office, Hill Sanitarium, 317 West 136th.

TO LET—High-class furnished private apartment, 6 rooms and foyer, on Riverside Drive, between 116th-118th Sts. Write or phone John Zupman, 45 William St., Room 40, Telephone John 2807.

UNUSUAL OPPORTUNITY.

75th, 245 West—Newly furnished, decorated 3-room apartment; new apartment house; lease; furniture for sale. Apt. 65.

WASHINGTON HEIGHTS—Elegantly furnished 8-room elevator apartment; rent or sale, including lease; all conveniences. 1, 345 Times.

WEST END AV., 855—Elevator apartment; 2 bedrooms (twin beds), real kitchen, living room, phone; absolutely first-class.

WEST END AV., 229 (Corner 70th)—Well-furnished five-room front apartment; elevator; lease; $150 monthly.

Furnished—Bronx.

FIVE ROOMS, all outside; adjoining park; near east and west side subways; Grand Central 9c. Immaculate; complete, including piano; one year lease. Lindsey, 1,455 Undercliff Av. Phone Tremont 4576.

Furnished—Brooklyn.

BROOKLYN HEIGHTS—Entire floor, remodelled private house, three large rooms, bath, living and kitchenette; all improvements and properly furnished; $100 per month. 279 Hicks St.

HEIGHTS—Highest class, quiet, near subway; large living room, fireplace, three sleeping rooms, modern bath, shower; all outside windows; Oct. 1. Main 1216-J.

LARGE back parlor, living room, kitchen, bath, furnished; also large room, kitchenette, furnished; parquet, electricity; refined neighborhood. Phone Lafayette 8312.

BEAUTIFUL, completely furnished kitchenette apartment; steam heat, electricity; superior surroundings; excellent service; continuous hot water. Phone Lafayette 10031.

FLATBUSH, 374 Argyle Road—Corner apartment, 6 rooms; up to date; furnished completely; can be seen. Mr. Grey.

SIX ROOMS, heat, electric, parquet, tiled bath; two-family house; Goldstein, 1,648 Ocean Av. Midwood 7016M.

Furnished—Westchester County.

FIRST, second floor, furnished; could be two apartments; private Christian home; adults preferred; very good location. Yonkers 2224.

RIVERDALE SECTION, corner apartment; adult family preferred. Phone owner, 3174 Kingsbridge.

Furnished—Long Island.

WOODSIDE—9 minutes Pennsylvania, 15 Grand Central; ideal 5-room modern new apartment. Details, phone Murray Hill 1475.

Furnished—New Jersey.

JERSEY CITY HEIGHTS (615 Summit Av.)—Furnished or unfurnished four-room apartment; all improvements; ready for occupancy.

Unfurnished—East Side.

18TH, 105 EAST (Gramercy Park section)—3 rooms, kitchenette, bath, 9th floor front, $100; 5 rooms, $110, $125.

18TH ST. (Gramercy Park section)—3, 4 and 7-8 room apartments. C. L. Bohanan, 126 East 19th St. (Stuyvesant 7811, or C. S. Hindstoos, 30 East 42d St. (Murray Hill 5070).

208 (at Madison Av.)—Desirable two large front rooms; private entrance hall; tiled bath; kitchen, hotel service; suitable two, $200; large, $225; every expense included. Small 3d. East 30th St. only.

30TH, 130 EAST (near Lexington)—3 rooms, kitchenette; high-class apartment; suitable for doctor or dentist; main hall; $90; Oct. 1.

31ST ST., 102 EAST.

APARTMENT, SEVEN ROOMS AND BATH; ALL IMPROVEMENTS.

INQUIRE SUPERINTENDENT.

31ST, 112 EAST—3 room and bath, $900; 2 rooms and bath, $1,100 and $1,400; 3 rooms and bath, $1,800; unusually large, light rooms; owner resident.

34TH ST., 64 EAST—Studio, bedroom and bath; fine north skylight; ideal for artist or bachelor; $100 month. Harris, Vand. 1917.

35TH ST., 107 EAST—Modern, select, 2 large rooms and bath; suitable for bachelor; $1,200.

35TH ST., 163 EAST—EXCLUSIVE MURRAY HILL 2, 3, 4 ROOMS, BATH, KITCHENETTE, OPEN FIREPLACES; ELEVATOR; $1,000 TO $5,000; ROOF GARDENS; ALSO DOCTOR'S APARTMENT.

35TH, 155 EAST—Two large rooms and bath; 2 large rooms, bath and kitchenette; open fireplaces, modern improvements; $150 and $175 per month. Shown today, 2 to 5.

35TH, 156 EAST—Modern apartments, four, six or eight all light rooms.

51ST ST., 40 EAST.

Doctor's apartment for October.

51ST ST., 40 EAST.

Close to three room apartments; service.

52D, 34 EAST—Exclusive apartments, between Park and Madison, combining comforts of home with advantages of best hotels. Elevator, maid. Meals served in apartment if desired. One room and bath, private door, with complete kitchen; $225 to $600; possession now or Oct. 1; also furnished apartments. Phone Plaza 2671.

56TH, 138 EAST—Elegant modern 2-room apartment. Inquire on premises, or phone Lenox 2141.

57TH, 24 EAST—Large studio room; bath; for business woman. Inquire basement.

57TH ST., 30 EAST—Newly decorated and 2-3 rooms, modern, housekeeping apartments.

58TH ST., 25 EAST—Large two-room and bath; beautifully decorated; five closets; $60; valet, maid service and breakfast if desired.

71ST, 151 EAST—Large, light room, kitchenette and bath; private house, select neighborhood; owner resident; lease; references.

72D, 37 EAST—7 rooms, electric light, all improvements; $125.

81ST, 115, 114, 116 EAST—7 rooms, 2 baths; modern improvements; building entirely remodeled; several doctors' suites, $100 to $275.

81ST ST., 100 EAST—5 and 7 rooms, all improvements; $100-$125.

82D, 55 WEST—Two rooms, bath, kitchen, southern exposure; $90; ready now.

82D ST., 17 EAST.

3-8 room housekeeping apartments; maid service; will furnish if desired. Phone Lenox 2180.

84TH ST., 50 EAST—High-class elevator apartments; lower floor, 6 rooms, $1,600; upper floor, 7 rooms, $1,400.

84TH ST., 51 EAST—3 rooms, electric light, all improvements; $90-$100.

86TH ST., 67 EAST—2 large rooms, bath and kitchenette (entire floor), converted private house. Ted Beckman 1480.

87TH, 47 EAST—2 large, light rooms and kitchenette; high-class private house; $70.

87TH ST., 101 WEST.

Corner apartment, 6 rooms, bath; all improvements; $90-$100.

87TH ST., 107 EAST—Two rooms and bath, all conveniences; $1,200. Superintendent on premises.

87TH ST., 129 WEST—Two rooms and bath, all conveniences; near subway and L; $900 to $1,200. Superintendent on premises.

87TH, 139 WEST—Studio apt.; large fireplace; three rooms, bath, kitchenette. Apt. 3G. Columbus 5517, evenings.

88TH ST., 45 WEST—Attractive 2 and 3 room apartments; foyer, bath and kitchenette; furnished or unfurnished. Inquire premises.

106 WEST 89TH ST.

4 and 2 rooms and kitchenette; from Oct. 1; $1,400 to $2,200.

SHARP & CO., 2,489 BROADWAY.

89TH, 18 WEST—2, 3, 4 rooms, kitchenette; roof garden; southern exposure; elevttor; beautiful house, near park; references.

90TH, 278 WEST—Large, attractive front room, responsible business women only; kitchenette.

90TH ST., 142 WEST—4 rooms and bath; steam, hot water, electric light.

91ST ST., 123 WEST—Elevator apartments, 6-7 rooms, $2,000-$2,400; immediate possession.

93TH, 325 WEST—Large living room, bedroom, bath; all improvements; $50. Phone Stuyvesant 780, Extension 41.

94TH, 344 WEST—Handsome 4, 5, 6 room apartments; lorqueted; telephone; steam.

95TH, 352-360 WEST—Beautiful three-four-five room apartments; telephone, steam.

96TH ST., 144 WEST—Apartment to lease, living room, bedroom, bathroom, utility closet; improvements; possession.

98TH ST., 25 WEST—1-room apartment; all improvements; rental $65 a month. Inquire on premises.

98TH, 140 WEST—8-7 large, light rooms, parquet floors, electricity, telephone.

98TH, 5 WEST—Skylight studios, offices; telephone service, &c. Inquire Chelsea 3837.

98TH, 342 WEST—Entire floor, three rooms, kitchenette, bath, modern improvements; $1,320.

98TH ST., 36 WEST—2-3-8-room apartments; bath; $30 up.

101ST ST., 19-21 WEST.

Modern, fireproof, elevator apartments, 2-3 very large, light rooms, maid, porter and telephone service; rents moderate.

99TH ST., 54 WEST—Studio apartment, 2 rooms and bath; $1185.

100TH ST., 26 WEST—Bachelor apartment two rooms, bath; also large single room.

44TH, 210 WEST (Westover Court)—Bachelor apartment, high-class hotel service; meals. See Resident Manager. Bryant 5880.

45TH, 109 WEST (Hotel St. James)—Midway between 5th Av. and Broadway; sitting room, bedroom and bath; outside; sunshine in every room; $1,400 to $2,000 per year. Management, W. Johnson Quinn.

46TH ST., 27 WEST.

Two large rooms and bath; elevator.

RENTS $1,200-$1,350.

Sol. Stern, 31 East 27th St.

46TH, 12 WEST—Elegant apartments, all improvements.

47TH STREET, 17 WEST.

2 rooms and bath, $100 per month

3 rooms and bath, $125 per month

MISS ELLWYN 17 WEST 47TH ST.

47TH, 66 WEST—Attractive one, two rooms, bath, furnished, unfurnished, reasonable. Raymond.

51ST ST., 60 WEST—Four rooms, bath; floor through. Phone 2921 Circle.

55D, 56 WEST—Beautiful floor, 3 large bright rooms, bath, kitchen. Supt.

56TH, 661 WEST—High-class elevator apartment, 7-10 large rooms; immediate possession.

57TH ST., 44 WEST—A beautiful 2 and 3 room apartment to lease; reasonable rent; immediate possession. Agent on premises.

63D, 28 WEST—Beautiful studio apartment; 2 rooms, bath. Elevator man or Jacob J. Tabolt, 550 8th Av.

66TH, 138 WEST—Two rooms and bath, all conveniences; near subway and L express; $900 to $1,200. Superintendent on premises. THE SHROPSHIRE.

67TH, 2 WEST—Studio apt.; large fireplace; three rooms, bath, kitchenette. Apt. 3G. Columbus 5517, evenings.

68TH ST., 45 WEST—Attractive 2 and 3 room apartments; foyer, bath and kitchenette; furnished or unfurnished. Inquire premises.

106 WEST 69TH ST.

4 and 2 rooms and kitchenette; from Oct. 1; $1,400 to $2,200.

SHARP & CO., 2,489 BROADWAY.

69TH, 18 WEST—2, 3, 4 rooms, kitchenette; roof garden; southern exposure; elevttor; beautiful house, near park; references.

70TH, 278 WEST—Large, attractive front room, responsible business women only; kitchenette.

70TH ST., 142 WEST—4 rooms and bath; steam, hot water, electric light.

71ST ST., 123 WEST—Elevator apartments, 6-7 rooms, $2,000-$2,400; immediate possession.

73TH, 325 WEST—Large living room, bedroom, bath; all improvements; $50. Phone Stuyvesant 780, Extension 41.

74TH, 344 WEST—Handsome 4, 5, 6 room apartments; lorqueted; telephone; steam.

75TH, 352-360 WEST—Beautiful three-four-five room apartments; telephone, steam.

76TH ST., 144 WEST—Apartment to lease, living room, bedroom, bathroom, utility closet; improvements; possession.

76TH ST., 25 WEST—1-room apartment; all improvements; rental $65 a month. Inquire on premises.

76TH, 140 WEST—8-7 large, light rooms, parquet floors, electricity, telephone.

76TH, 5 WEST—Skylight studios, offices; telephone service, &c. Inquire Chelsea 3837.

76TH, 342 WEST—Entire floor, three rooms, kitchenette, bath, modern improvements; $1,320.

76TH ST., 36 WEST—2-3-8-room apartments; bath; $30 up.

81ST ST., 19-21 WEST.

Modern, fireproof, elevator apartments, 2-3 very large, light rooms, maid, porter and telephone service; rents moderate.

79TH ST., 54 WEST—Studio apartment, 2 rooms and bath; $1185.

80TH ST., 26 WEST—Bachelor apartment two rooms, bath; also large single room.

44TH, 210 WEST (Westover Court)—Bachelor apartment, high-class hotel service; meals. See Resident Manager. Bryant 5880.

45TH, 109 WEST (Hotel St. James)—Midway between 5th Av. and Brodaway; sitting room, bedroom and bath; outside; sunshine in every room; $1,400 to $2,000 per year. Management, W. Johnson Quinn.

46TH ST., 27 WEST.

Two large rooms and bath; elevator.

RENTS $1,200-$1,350.

Sol. Stern, 31 East 27th St.

46TH, 12 WEST—Elegant apartments, all improvements.

47TH STREET, 17 WEST.

2 rooms and bath, $100 per month

3 rooms and bath, $125 per month

MISS ELLWYN 17 WEST 47TH ST.

47TH, 66 WEST—Attractive one, two rooms, bath, furnished, unfurnished, reasonable. Raymond.

51ST ST., 60 WEST—Four rooms, bath; floor through. Phone 2921 Circle.

55D, 56 WEST—Beautiful floor, 3 large bright rooms, bath, kitchen. Supt.

56TH, 661 WEST—High-class elevator apartments, 7-10 large rooms; immediate possession.

57TH ST., 44 WEST—A beautiful 2 and 3 room apartment to lease; reasonable rent; immediate possession. Agent on premises.

63D, 28 WEST—Beautiful studio apartment; 2 rooms, bath. Elevator man or Jacob J. Tabolt, 550 8th Av.

66TH, 138 WEST—Two rooms and bath, all conveniences; near subway and L express; $900 to $1,200. Superintendent on premises. THE SHROPSHIRE.

67TH, 2 WEST—Studio apt.; large fireplace; three rooms, bath, kitchenette. Apt. 3G. Columbus 5517, evenings.

68TH ST., 45 WEST—Attractive 2 and 3 room apartments; foyer, bath and kitchenette; furnished or unfurnished. Inquire premises.

106 WEST 69TH ST.

4 and 2 rooms and kitchenette; from Oct. 1; $1,400 to $2,200.

SHARP & CO., 2,489 BROADWAY.

69TH, 18 WEST—2, 3, 4 rooms, kitchenette; roof garden; southern exposure; elevttor; beautiful house, near park; references.

70TH, 278 WEST—Large, attractive front room, responsible business women only; kitchenette.

70TH ST., 142 WEST—4 rooms and bath; steam, hot water, electric light.

71ST ST., 123 WEST—Elevator apartments, 6-7 rooms, $2,000-$2,400; immediate possession.

73TH, 325 WEST—Large living room, bedroom, bath; all improvements; $50. Phone Stuyvesant 780, Extension 41.

74TH, 344 WEST—Handsome 4, 5, 6 room apartments; lorqueted; telephone; steam.

75TH, 352-360 WEST—Beautiful three-four-five room apartments; telephone, steam.

76TH ST., 144 WEST—Apartment to lease, living room, bedroom, bathroom, utility closet; improvements; possession.

76TH ST., 25 WEST—1-room apartment; all improvements; rental $65 a month. Inquire on premises.

76TH, 140 WEST—8-7 large, light rooms, parquet floors, electricity, telephone.

76TH, 5 WEST—Skylight studios, offices; telephone service, &c. Inquire Chelsea 3837.

76TH, 342 WEST—Entire floor, three rooms, kitchenette, bath, modern improvements; $1,320.

76TH ST., 36 WEST—2-3-8-room apartments; bath; $30 up.

81ST ST., 19-21 WEST.

Modern, fireproof, elevator apartments, 2-3 very large, light rooms, maid, porter and telephone service; rents moderate.

79TH ST., 54 WEST—Studio apartment, 2 rooms and bath; $1185.

80TH ST., 26 WEST—Bachelor apartment two rooms, bath; also large single room.

44TH, 210 WEST (Westover Court)—Bachelor apartment, high-class hotel service; meals. See Resident Manager. Bryant 5880.

45TH, 109 WEST (Hotel St. James)—Midway between 5th Av. and Brodaway; sitting room, bedroom and bath; outside; sunshine in every room; $1,400 to $2,000 per year. Management, W. Johnson Quinn.

46TH ST., 27 WEST.

Two large rooms and bath; elevator.

RENTS $1,200-$1,350.

Sol. Stern, 31 East 27th St.

46TH, 12 WEST—Elegant apartments, all improvements.

47TH STREET, 17 WEST.

2 rooms and bath, $100 per month

3 rooms and bath, $125 per month

MISS ELLWYN 17 WEST 47TH ST.

47TH, 66 WEST—Attractive one, two rooms, bath, furnished, unfurnished, reasonable. Raymond.

51ST ST., 60 WEST—Four rooms, bath; floor through. Phone 2921 Circle.

55D, 56 WEST—Beautiful floor, 3 large bright rooms, bath, kitchen. Supt.

56TH, 661 WEST—High-class elevator apartments, 7-10 large rooms; immediate possession.

57TH ST., 44 WEST—A beautiful 2 and 3 room apartment to lease; reasonable rent; immediate possession. Agent on premises.

63D, 28 WEST—Beautiful studio apartment; 2 rooms, bath. Elevator man or Jacob J. Tabolt, 550 8th Av.

66TH, 138 WEST—Two rooms and bath, all conveniences; near subway and L express; $900 to $1,200. Superintendent on premises. THE SHROPSHIRE.

67TH, 2 WEST—Studio apt.; large fireplace; three rooms, bath, kitchenette. Apt. 3G. Columbus 5517, evenings.

68TH ST., 45 WEST—Attractive 2 and 3 room apartments; foyer, bath and kitchenette; furnished or unfurnished. Inquire premises.

106 WEST 69TH ST.

4 and 2 rooms and kitchenette; from Oct. 1; $1,400 to $2,200.

SHARP & CO., 2,489 BROADWAY.

69TH, 18 WEST—2, 3, 4 rooms, kitchenette; roof garden; southern exposure; elevttor; beautiful house, near park; references.

70TH, 278 WEST—Large, attractive front room, responsible business women only; kitchenette.

70TH ST., 142 WEST—4 rooms and bath; steam, hot water, electric light.

71ST ST., 123 WEST—Elevator apartments, 6-7 rooms, $2,000-$2,400; immediate possession.

73TH, 325 WEST—Large living room, bedroom, bath; all improvements; $50. Phone Stuyvesant 780, Extension 41.

74TH, 344 WEST—Handsome 4, 5, 6 room apartments; lorqueted; telephone; steam.

75TH, 352-360 WEST—Beautiful three-four-five room apartments; telephone, steam.

76TH ST., 144 WEST—Apartment to lease, living room, bedroom, bathroom, utility closet; improvements; possession.

76TH ST., 25 WEST—1-room apartment; all improvements; rental $65 a month. Inquire on premises.

76TH, 140 WEST—8-7 large, light rooms, parquet floors, electricity, telephone.

76TH, 5 WEST—Skylight studios, offices; telephone service, &c. Inquire Chelsea 3837.

76TH, 342 WEST—Entire floor, three rooms, kitchenette, bath, modern improvements; $1,320.

76TH ST., 36 WEST—2-3-8-room apartments; bath; $30 up.

81ST ST., 19-21 WEST.

Modern, fireproof, elevator apartments, 2-3 very large, light rooms, maid, porter and telephone service; rents moderate.

79TH ST., 54 WEST—Studio apartment, 2 rooms and bath; $1185.

80TH ST., 26 WEST—Bachelor apartment two rooms, bath; also large single room.

81ST, 210 WEST (Westover Court)—Bachelor apartment, high-class hotel service; meals. See Resident Manager. Bryant 5880.

82D, 109 WEST—Attractive 1-room apartment, tiled bath, large kitchenette, window, 2 closets, dumbwaiter, service entrance.

82D, 61 WEST—Two rooms, bath, kitchenette, parquet floors; possession October. Superintendent.

82D, 201 WEST—Five rooms, bath, electric lights, modern improvements. Inquire janitor.

84TH, 36 WEST—2 rooms, bath, private house, parquet, electricity; southern exposure.

85TH ST., 344 WEST.

Eight large rooms and bath; elevator apartments with all improvements.

85TH, 110 WEST—2 rooms, bath, exceptionally large, sunny; open fireplaces; immediate possession.

85TH, 332 WEST—4 and 5 rooms, elevator apartment; near Drive.

86TH, 156 WEST—Doctor's suite, 4 rooms and lavatory; excellent neighborhood; planned and equipped for professional use; suitable for physician or dentist. Phone Schuyler 6763 to inspect.

86TH ST., 110 WEST.

Two rooms, bath and pantry, best possible construction; dumbwaiter; immediate possession; $1,300 to $1,650.

SHARP & CO., 2,489 BROADWAY.

86TH, 55 WEST—High-class California type four-room modern housekeeping apartment; exceptionally large, light rooms; spacious closets.

86TH, 340 WEST—7 rooms, 3 baths, $3,500; modern elevator, river view. Apt. 7C. Schuyler 7421.

86TH, 148 WEST—Beautiful parlor floor, bath, suitable doctor, dentist or studio.

87TH, 58 WEST—Entire floor private residence, two porches, rooms, kitchenette, tile bath, parquet floors, fireplaces, electricity, gas; service included. $166. Schuyler 1659.

87TH, 3 WEST—3 housekeeping rooms, real kitchen, modern in every form; near Central Park; splendid location; $166 per month. Phone mornings, Columbus 7200.

87TH ST., 116 WEST—Remodeled house, 2 rooms, bath; kitchenette privileges; every improvement; near elevated, subway; $80 to $100.

87TH ST., 116 WEST.

Wonderful studio, 17.6x16.6, north skylight; bedroom, bath; kitchenette privilege; improvements; $1,200.

87TH, 320 WEST—8 rooms, 2 baths; high-class elevator apartment, suitable doctor; ground floor; rent $3,200. Supt.

87TH, 315 WEST—Large 3-room apartment, kitchen, bath; suitable for doctor; $800; one 3-room, kitchenette and bath; $125.

92D, 294 WEST—Seven-room apartments, exceptionally large; elevator; one suitable physician.

92D, 57 WEST—Two and three room apartments, light housekeeping. Call basement.

98D ST., 300 WEST (COR WEST END)—ONE, TWO AND THREE ROOM APARTMENTS, WITH KITCHEN. CALL BETWEEN 1 and 5:30 P. M. REFERENCES REQUIRED.

93D, 255 WEST—Delightful apartments, entire floors, 2, 3 large rooms; parquet floors; electricity; baths, kitchenette; $90-$150.

93D, 317 WEST—5-7 rooms, $1,800 to $2,500; 3 rooms, bath, furnished, $1,800. Apply Supt.

93D, 255 WEST—Apartment 2 large rooms, bath, kitchenette; physician vacating; $125.

94TH ST., 104 WEST—Small housekeeping apartment; ideal for two; $100 up; strictest investigation. Irving T. Smith, Singer Building, Cort. 6345.

94TH ST., 104 WEST—Cosy little 8-room apartments, large kitchen; modern every way; $100 up. Irving T. Smith, Singer Bldg. Telephone 583 Cortland.

94TH, 138 WEST—Unfurnished two rooms, bath, kitchenette; lease; rent $65-$75.

94TH ST., 308 WEST—7 and 8 rooms, 2 Baths.

96TH, 31 WEST—2 large, attractive rooms, kitchenette, bath; owner's home; lease.

96TH ST., 210 WEST (CORNER BROADWAY)—NEW UP-TO-DATE ELEVATOR APARTMENT HOUSE. EXCEPTIONALLY DESIRABLE PRESENTIGE APARTMENTS, 2-3 ROOMS, BATH, KITCHENETTE; $1,400-$2,000 YEARLY.

97TH, 256 WEST, Between Broadway and West End Av.—8 large modern rooms; 6th floor front; high-class elevator apartment house; $2,700.

97TH ST., 317 WEST.

Nine-story fireproof building; 4 and 7 rooms; immediate and October occupancy; rental $1,800 to $3,000.

SHARP & CO., 2,489 BROADWAY.

100TH, 319 WEST—Two rooms, bath, kitchenette, steam, parquet, paneled, newly decorated; $75-$125; view Hudson; lease; references.

100TH, 319 WEST—Complete floor; every improvement; large rooms; converted house; $175.

101ST ST. (Manhattan Av. corner)—Elevator apartment, six large rooms.

102D ST., 1 WEST—Immediate possession, 7 and 8 room elevator apartments, $1,800 to $2,400. Inquire on premises or phone owner, Lenox 8701.

103D, 205 WEST—Six elegant rooms, ground floor, suitable for dentist or doctor; all improvements; elevator. Apply premises.

104TH, 310 WEST—Duplex apartment, 3 rooms, alcove, bath, pantry, roof garden.

104TH, 218 WEST—7 rooms and bath, electricity, parquet floors. Janitor.

105TH, 4 WEST

Modern 6-room, elevator apartment. Superintendent.

105TH, 320 WEST—High-class 2-room apartment, $1,200-$1,300. Inquire maid.

109TH ST., 319 WEST (Riverside section)—For professional occupancy; private entrance; attractive apartment; light, large rooms; modern equipment.

109TH, 310 WEST (Riverside section)—Attractive apartments; house just completed; every modern improvement; housekeeping or non-housekeeping; moderate.

112HT, 236 WEST—Four rooms, all improvements; $100 monthly; gas, electricity free.

115TH ST., 600 WEST.

Modern 12-story building.

6 and 8 rooms; immediate and Oct. 1; rental, $3,200.

SHARP & CO., 2,489 BROADWAY.

115TH ST. (370 Manhattan Av.)—3 and 5 beautiful rooms, bath; elevator; reasonable.

116TH ST. (northwest corner St. Nicholas Av.)—7-8 rooms, elevator apartment; Oct. 1. Morningside 1428 or Superintendent.

117TH ST., 153 WEST (7th Av.)—8-room corner; suitable for dentist. Cortlandt 3861.

121ST-122D STS.—Six unusually large, elegant rooms, two baths; entire floor; all improvements; long lease; refined neighborhood; very reasonable. 14 Mount Morris Park West, between 121st and 122d Sts.; one block east of Lenox Av.

121ST, 160 WEST—Formerly doctor's office, two, three front rooms, furnished or unfurnished, suitable for doctor; ground floor.

122D ST., 521 WEST—5 and 6 rooms and bath, elevator, full service.

122D, 602 WEST—4, 5 rooms, elevator; Columbia, Morningside section; $90, $110.

123D, 435 WEST—4-room apartment, elevator; park view; $90, $80; opportunity.

125TH ST., 614-616 WEST (125th St. Broadway subway station)—6 rooms and bath; all modern improvements; $90; now vacant. Apply premises or Shaw, Rockwell & Sanford, 1 West 125th St.

126S—Apartment, 4 rooms, $65; sell furniture, $600. Elbaron, 35 West 42d St.

131ST, 630 WEST (Corner Drive)—Fireproof building, 6-6-7 rooms; immediate possession; rent reasonable; must be seen to be appreciated; decorations to suit.

144TH ST., 421 WEST—Two rooms, non-housekeeping apartment; all improvements; reasonable rent. Van Vlet & Place, 14 8th Av.

150TH, 575 WEST (corner of Broadway)—Elevator apartment house, 5 rooms; all modern improvements; reasonable rent; also 5 rooms ground floor; suitable for doctor or dentist. Inquire on premises.

163D ST., 544 WEST—5 rooms, first floor, front, $90.

167TH, 604-606 WEST—6 rooms, all improvements. Superintendent.

170TH ST., 630 WEST (corner Broadway)—Elevator, 4 and 5 rooms in ten-story fireproof building. Apply Superintendent.

180TH, 565 WEST (corner Northern Av.)—Up-to-date 6-room apartment, suitable for doctor.

180TH, 575 WEST—Attractive 5-rooms overlooking Hudson River; possession Sept. 15.

182D ST., 513 WEST—2, 4, 5 rooms; latest improvements; new building.

189TH ST., 563 WEST—5 rooms and bath; top floor; all modern improvements; immediate possession.

AUDUBON AV., 510 (near 191st St. station)—Five rooms, all modern improvements; rent $75. Owner on premises.

320 CENTRAL PARK WEST.

Three to eight rooms.

Immediate and October occupancy.

$1,200 to $6,000.

SHARP & CO., 2,489 BROADWAY.

CENTRAL PARK WEST, 419 (102d St.)—Seven-room high-class apartment; good for dentist. Riverside 4164.

CHARLES ST., 50—Manhattan basement, 4 rooms; housekeeping; lease; Oct. 1; references.

CLAREMONT AV., 180—7 rooms, all outside, newly renovated, elevator, immediate possession, $150; 7 rooms, Oct. 1, $130.

EDGECOMBE AV., 60—One-room apartment, furnished; two, three or five room apartment, unfurnished; steam, continuous hot water, gas, electricity supplied; near elevated or St. Nicholas bus line; no animals. Ryan.

FOR SUBLEASE FROM OCT. 1, BEAUTIFUL 6 ROOMS AND 3 BATHS, COR. APARTMENT; RENT $275 PER MO. 67 RIVERSIDE DRIVE, AT 79TH ST. MARTIN, ON PREMISES.

FORT WASHINGTON AV., 290—Five large rooms, elevator service, completely redecorated, Oct. 1 occupancy. Supt. on premises or William Marco. Phone 4500 Melrose.

FT. WASHINGTON AV., 454 (Nathan Hale, 181st)—4-9 rooms, elevator. Wads. 6220.

GREENWICH VILLAGE (50 Barrow St.)—Two rooms, bath; all improvements; non-housekeeping, $70. Besler's bell, 2-6 o'clock.

GROVE ST., 10½ (6 Grove Court)—Two rooms, fireplace, kitchenette, bath, hot water, electricity, light; exclusive; court yard; immediate occupancy; mornings before 10. Spring 4446.

HAVERS AV., 112—8, 4, 5 rooms; improvements; facing Hudson River. Supt.

MAGNIFICENT apartment, upper west side, for lease only, suitable for exclusive club man, bachelor or couple, of means, desiring quarters out of the ordinary; sumptuously done in gentleman's home; two rooms 17 ft. by 30 ft. each, foyer and bath; tapestried walls, parquet floors, full tiled bath room de luxe equipped with marble needle and shower bath, mahogany bath seats bath, &c.; kitchen privileges arranged if desired; Japanese service; rental $3,000 yearly; is interested phone 6310 Schuyler.

MANHATTAN AV., 312 (Corner 113th St.)—Modern elevator apartments; 4 rooms, $95; 5 rooms, $110; 7 rooms, $125; immediate possession; opposite Morningside Park. Phone Rector 9635.

MORNINGSIDE DRIVE, 114 (122D ST.)

Near Columbia University.

EXCEPTIONAL OPPORTUNITY

TO RENT APARTMENT

AT $45-$50 PER MONTH

ON CO-OPERATIVE OWNERSHIP PLAN.

Apply Superintendent on premises or

W. W. SKINNER, 114 5th Av.

MORNINGSIDE AV., 98 (corner of 123d St.)—Modern, elevator apartment; $110. Apartment 21.

MORTON ST., 47 (Below 10th)—Five, six rooms, elevator apartments, parqueted, electricity.

RIVERSIDE DRIVE, 575 (cor. 135th St.)—Five and six room apartments:

POSSESSION NOW;

all rooms, including kitchens and baths, facing river and Drive; unexcelled; $155 to $190 monthly; others for October.

RIVERSIDE DRIVE, 870 (at 160th St.)—Corner apartment of 8 rooms and 2 baths; all outside rooms, high-class apartment house; rent reasonable. Apply on premises.

RIVERSIDE DRIVE, 60 (78th St.)—The most wonderful entire floor corner apartment, 4 and 6 rooms, 30 feet square; every possible modern improvement; $4,000.

RIVERSIDE DRIVE, 708 (148th)—Fireproof building, 5-6 rooms, corner apartment; most modern decorations. Cortlandt 3861, Audubon 6804.

RIVERSIDE DRIVE, 564—4-room apartment, light, airy; lease desirable people; $85 monthly; renovated; ready for occupancy. Superintendent.

RIVERSIDE DRIVE, 720 (Cor. 149th)—Eight rooms, 2 baths; high-class elevator apartment; possession Sept. 20; $2,000.

RIVERSIDE DRIVE, 886—DUPLEX APARTMENT OF 6 ROOMS AND 3 BATHS. PRIVATE ROOF GARDEN; $3,000 YEAR.

RIVERSIDE DRIVE, 362 (109th)—High-class elevator apartments, 7-10 rooms, $3,000-$5,000; immediate possession. Superintendent.

RIVERSIDE DRIVE, 524—Six, seven, eight room elevator apartment, facing Drive. Superintendent.

RIVERSIDE DRIVE, 400—8 rooms, from Oct. 1; $2,800. Sharp & Co., 2,489 Broadway.

SEVEN-ROOM APARTMENT to rent. Apply Superintendent, 325 Central Park West.

SIX ROOMS AND GARAGE in beautiful new 2-family brick house; every conceivable improvement, including tiled to ceiling in kitchen and bathroom; also an open porch; rent $2,000 per year. 3,355 Bainbridge Av., at 210th St. near Jerome Av. subway.

ST. NICHOLAS AV., 813—Eight rooms, all modern improvements, suitable dentist or doctor; one flight up.

THREE rooms and bath; must be seen to be appreciated; rent $100 month. Apply office, Hill Sanitarium, 317 West 136th.

TWO ROOMS, BATH.

Kitchenette; finest residence block east side. Finish finest and latest.

Service the best.

Select tenants only considered.

Rents, $1,100 to $1,800.

Representative, premises, 52 West 75th St.

VAN HORNE,

300 West 106th St., cor. West End.

Eight rooms, $3,000.

WASHINGTON SQUARE NORTHEAST (1 University Place)—Corner, splendid; alterations completed about Sept. 1; one and two rooms with private bath, non-housekeeping; $1,080 per annum up; ten room on premises. Also adjoining, 27-29 Waverley Place, two rooms and bath; $960 per annum up.

Apply Supt., 29 Waverley Place, or Guyon L. C. Earle, Agent; 358 5th Av. Fitzroy 0621.

WASHINGTON SQUARE—2, 3 and 4 room and 3 room elevator apartments, $1,800 to $2,400. Inquire on premises or phone owner, Lenox 8701.

WASHINGTON SQUARE, ABSOLUTELY FIRE-PROOF house; elevator and hall service; business and social references exchanged. $1,200, $1,500, $1,800, $2,000, $2,200. See Superintendent on premises. Van Voorst Apartments, 123 Waverly Place.

WASHINGTON SQUARE SECTION—Beautiful large, duplex apartment, in artistic building, $3,400. Bewley, 114 Waverley Place. City.

WASHINGTON SQUARE SECTION (Washington Place, 32)—Five-room elevator apartment; convenient location.

WEST END AV., 567 (near 87th)—Attractive four rooms, bath, entire floor, fireplace; lease $135; redecorated and furnished if desired. Phone Lenox 5817.

WEST END AV., 570

6 and 8 rooms, 2 baths; immediate and Oct. 1 occupancy; $3,300 to $4,500. Sharp & Co., 2,489 Broadway.

WEST END AV., 580 (near 102d St.)—Elevator apartment, 8 light rooms, bath, parquet floors; rent, $2,200 to $2,400.

WEST END AV., 618 (Corner of 90th St.)—High-class 2 and 3 rooms; ready

The New York Times

Classified Advertising Rates

Count six words to an Agate line. Per Agate Line.
(Minimum space two lines.)
Situations Wanted 40c
Furnished Rooms and Rooms Wanted 40c
Rooms and Board Wanted 40c
Help Wanted 40c
Real Estate, &c. 40c
Lost and Found 40c
Apartments to Let and Wanted 40c
Country Board 40c
Mortgage Loans 40c
For Sale 40c
Automobile Exchange 40c
Agents Wanted 40c
Employment Agencies 40c

For Want, Business Opportunities —Sale Cases 20c) 15c
Buyers' Wants and Offering to Buyers, 15c
per insertion in the Sunday edition only.
Copy for Monday, Tuesday, Wednesday, Thursday and Saturday issues must be received in The Times Building by noon Thursday. Business Opportunities by 11 A. M. today. All other classified advertisements not later than 2 P. M. today.
Advertisements for insertion in the Sunday edition must be received by 6 P. M. on the day preceding insertion.

FURNISHED ROOMS.

Long Island.

SWAN PLACE, 2 (corner Beach 69th St., Arverne)—Large single rooms, steam heat, hot water, electric light; open all Winter. Phone Belle Harbor 1370.

BELLE HARBOR 2690—Exclusive rooms; private residence; reasonable; references. E 343 Times.

Westchester County.

SOUTH YONKERS—Private home; furnished room for one or two gentlemen; breakfast optional; easy commutation; references. C. W., 848 Times.

Staten Island.

LARGE, well furnished room for rent by private family in Staten Island, 25 minutes from South Ferry; references required. Telephone 2038 Tompkinsville.

UNFURNISHED ROOMS.

66TH, 54 WEST—Freshly decorated, large, sunny room, adjoining bath, electricity, steam, large closets; light housekeeping; well kept house.

67TH, 212 EAST—Two rooms, parlor floor, private house; electricity, heat, piano; suitable business; near subway.

OVER 826 two rooms and bath, kitchenette, unfurnished; from $60 up. Apply at cigar store, 148 West 45th.

106TH, 154 WEST—Parlor and back parlor, will rent together or separate, parquet floors, electricity.

113TH, 43 WEST—Fine, front, basement room, steam, running water, electricity, phone.

LEXINGTON AV., 302 (38th St.)—One room and bath, also basement.

ROOMS WANTED.

Furnished.

An elderly lady desires a well-furnished room with bath; not above one flight up; near elevator; would consider unfurnished room and bath with maid service; between 72d and 86th Streets, Lexington and 5th Avenues preferred; references if desired. K 906 Times Downtown.

LADY pianist, Christian, desires furnished room suitable for piano studio, with kitchenette privileges; no more than $10 weekly. Z 2251 Times Annex.

YOUNG couple desire double room, private bath, exclusive section; no other roomers; highest references; Oct. 1; $15. K 923 Times Downtown.

REFINED young man (Christian); wishes medium, quiet, airy room, refined family, between 103d-125th Sts., west; not over $20 month. L 174 Times.

WANTED—By gentleman, comfortable room in Manhattan, with private family; no other roomers; reference furnished. C 894 Times.

TWO rooms, gentleman and two sons; adults; Christian; private family preferred; state rates. B 679 Times Downtown.

WANTED, furnished room by two gentlemen; private family between 42d and 57th, west side. L 170 Times.

BUSINESS couple desire light, airy room with refined family. Phone Stuyvesant 7900.

BOARDERS WANTED.

East Side.

3RD ST., 1 EAST—Very private, single, double rooms, or en suite, overlooking Central Park; parlor dining room; best home cooking; credentials.

MADISON AV., 213 (near 26th)—Attractive room; excellent table; reference.

ADIRONDACK large, small rooms; good home cooking; table guests. 241 Lexington Av.

BOARDERS WANTED.

West Side.

57TH AV., 7—Comfortably furnished rooms; private baths; electricity, switchboard, refined, service.

117TH, 10 WEST—Desirable rooms, also table guests accommodated.

120TH, 22 WEST—Large and medium rooms; Winter arrangements; excellent table; electricity.

54TH, 54 WEST.

High-class accommodations with board; references.

69TH, 148 WEST—Large room, private bath; smaller room; electricity, steam; reference.

73D ST., CORNER (378 WEST END AV.), THE WILLIAMS MENTOR.
Exclusive family hotel, overlooking river and Schwab mansion; commodious rooms and private baths; newly furnished and decorated; excellent table.

74TH, 164 WEST (Marbury Hall)—Most exclusive American plan hotel in New York; a limited number of 2 and 3 room suites for October occupancy. Phone Columbus 2300.

74TH, 140 WEST—Single, double; private bath. Reese Pure Food Boarding House.

78TH, 34 WEST—Attractive rooms, newly decorated, electricity; table guests; references.

79TH, 9 WEST—Elegant large back parlor, private bath, suitable 2-3; refined Hebrew surroundings; excellent cuisine. Berger.

79TH, 114-122 WEST—Wide, parked street; unusual and attractive; large parlors; tea room and lounge; steam heat.

80TH, 123 WEST—Newly decorated, well furnished rooms, single or suite; continuous hot water, excellent table; exclusive; references.

82D, 124 WEST (Graycourt)—Spacious parlors, lounge, steam heat; rooms, single, en suite.

84TH, 53 WEST—Beautiful floor, excellent meals, private bath; single rooms. Gans.

85TH, 130 WEST—Medium-sized room, bath adjoining; home cooking; references.

87TH, 57 WEST—Large room; two, three; excellent board; heat, electricity, bath; convenient Jewish house. Telephone Schuyler 6913.

87TH, 201 WEST—Attractively furnished rooms or en suite; home cuisine; elevator.

88TH, 322 WEST—Large and medium rooms, bath, handsomely furnished, newly decorated; refined house; excellent table; references. Owner.

94TH, 307 WEST—Beautiful large front room; twin beds; also single rooms; excellent table. Apartment 6.

95TH, 156 WEST—Rooms, table guests, parlor dining rooms, superior cuisine; references.

102D, 205 WEST—1-2 rooms, private bath; American; owner's private residence.

105D, 239 WEST—Double, single rooms, meals; express station; apartment.

118TH, 161 WEST—Double, single rooms; private baths; excellent table; guests desired.

120TH, 128 WEST—Large double rooms; excellent Jewish table. Brody. Morningside 2123.

150TH, 420 WEST—Large furnished room adjoining bath; steam; refined Hebrew family.

BROADWAY, 2,860 (corner 171th)—Room facing Broadway, modern apartment house, all conveniences, private family; breakfast if desired. Beutsch.

CONVENT AV., 856 (Between 144th-145th Sts.)—Elegant front rooms, running water, electricity; steam heat; excellent table; exclusive clientele; references; Broadway subway, bus, "L."

RIVERSIDE DRIVE, 320 (cor. 104th)—Catering to individual tastes; house newly decorated; every room with bath, telephone; elevator; hotel service; Hungarian cuisine.

RIVERSIDE DRIVE, 549—Attractive rooms, bath, telephone; excellent meals; two, $80. Payne.

RIVERSIDE DRIVE, 294—Large room, twin beds; private bath; elevator; excellent meals.

Queens.

FLUSHING (phone 2791)—Not usual boarding proposition; good service few paying guests; spacious rooms, baths; excellent cooking; 25 minutes house Pennsylvania Station; Christian house.

FLUSHING—Desirable rooms with board; homelike surroundings; select neighborhood. 155 Bowne Av. Telephone Flushing 2676.

BOARD WANTED.

SIX refined Protestant-American business gentlemen, having lived in the same house for the past four years, seek permanent accommodations due to sale of present location; requirements are three double rooms, well heated; electricity; cleanliness essential; wholesome food; location north of Columbus Circle, west side. State full particulars; references exchanged. L 125 Times.

YOUNG Jewish gentleman, permanent board, room, with refined family or high-class boarding house. L 171 Times.

AMERICAN Jewish lady, room, board, west side. Write Q., 706 Columbus Av.

WOULD like to board boy 11 near school. L 204 Times Harlem.

COUNTRY BOARD

ELMWOOD HOTEL, EAST ORANGE, N. J.
1 block from station. Phone Orange 1461.
An ideal Summer and Fall hotel, 25 minutes on the Lackawanna Railroad; 100 rooms with private baths, screens, awnings, telephone and new furnishings; en suite or single; fresh vegetables and the best of food served; families and bachelors; single $21, double $36 weekly, including meals.

FIRST-CLASS accommodations in refined home with all modern improvements, including hot and cold running water in bedrooms; private suite of rooms with private bath; for commuters only; with or without breakfast; near Bloomfield trolley and Lackawanna station; references exchanged. 2 Sunset Av., Montclair, N. J.

MOUNT VERNON—The Hopsin, 245 Prospect Av.; 5 minutes to station, 20 to Grand Central; large rooms, with bath; other vacancies; Fall, Winter. Phone 2625.

HAVE accommodations for permanent Winter guests at The Graylyn, 16 Euclid Av., Summit, N. J.; large, light, cheery, well furnished rooms with unusually good table board; pleasing associates, friendly prices; easy commuting with unexcelled train service; eight minutes' walk to station.

LARGE and connecting rooms, with breakfast; other meals in neighborhood; modern conveniences. 307 Post Road, Port Chester, N. Y.

CONGERS, N. Y.—"The Cedars," open until Nov. 1. Special Fall rates for September and October; excellent table.

FAR ROCKAWAY—Comfortable home for few guests, moderate, for Winter. 3714 Far Rockaway.

COUNTRY BOARD WANTED.

COUPLE desire board and room; preferably private bath; easy commuting distance; reasonable price; complete information. C 483 Times.

SITUATIONS WANTED—Female.

APARTMENT HOUSE MANAGER; $100. K 587 TIMES.

BOOKKEEPER, double entry, controlling accounts, trial balance; capable stenographer; would briefly bright; high school graduate. Christian; four years' experience. Mallack, New Dorp, Staten Island. Phone all day Saturday, Dongan Hills 18-M.

BOOKKEEPER-STENOGRAPHER, 6 years' experience; A1 references; $35. C. Gawer, 466 East 171st.

BOOKKEEPER—Part time; trial balance; reasonable. 1100 Times 2 Rector St.

CLERK or linen room, country hotel or school; six years' experience. Address care Logan, Crestwood, Tuckahoe, N. Y.

COOK, good, competent; Swede; half day or one dinner day; best references. Danan, 112 East 54th.

DRESSMAKER, quick, good, reliable. Anna Barrett, 4 West 93d. Riverside 6259.

GIRL, high school, neat appearance, wishes part time position 1-5, also day Saturday. University 6930, 506 West 179th.

GIRL wants housework. Write Mitti Trent, 819 West 40th, care Mrs. Tensely.

HOUSEKEEPER.

High class furnished rooms, thoroughly experienced; highest references; cash security; own furniture. Brown, 138 West 74th. Columbus 2419.

HOUSEKEEPER, with child, seeks position small family; country preferred. K 397 Times.

HOUSEKEEPER, to manage refined home; very fond of children. L 206 Times.

HOUSEWORKERS, sisters, desire permanent positions together; very competent; country preferred; very fond of children. C 417 Times.

HOUSEWORK, part time, colored girl; references, Audubon 9110, Apt. 50, Hampton Court.

INTERIOR DECORATOR, young, experienced, desires position part or whole time with established firm. Z 197 Times.

JAPANESE school girl, work in small apartment for room and board; 8 weeks. Cable 828 West 108th. Phone Academy 8578.

LADY—Parisian French lady, 28 years old, refined, educated, wants position in fashionable family to teach French to children and as governess; highest references. Apply, stating wages and conditions, to Miss Causay, 922 Lansdowne Av., Montreal, P. Q.

LADY, refined, recently arrived from Europe, wishes position as governess in refined American house; speaks English fluently, well educated. P. O. Box 805, New Haven, Conn.

NURSE—Position wanted by graduate, Registered nurse (industrial, first aid or doctor's office; first-class surgical; state salary desired. F 316 Times.

NURSE, practical, to take baby, middle aged, experienced, special diet; day, night, vacation; references required. Brown, 138 West 74th. Columbus 2419.

NURSE—Graduate nurse with general experience desires position from 8 A. M. to 5 P. M.; has best references. S 1079 Times Annex.

STENOGRAPHER, court accountant, 28, to take full charge of office; ten years' experience; can also write; salary, $40. C 425 Times.

SITUATIONS WANTED—Female

NURSERY GOVERNESS, Christian, English, care one child, upstairs work or assist in care of infant; salary accordingly; position in family where refined person would be appreciated; city references. Write 84 Park Av., Rutherford, N. J.

PURCHASING AGENT, young lady, experienced, ship, office supplies. B 727 Times Downtown.

SEAMSTRESS by day, remodeling gowns, Lenox 10412, M. L., 128 East 86th.

SECRETARY, stenographer, executive ability; conversant office details; initiative. Sunset 5001.

STENOGRAPHER, secretary, college training, 4 years' editorial and commercial experience, desires position publishing house, $25. C 516 Times.

STENOGRAPHER, absolutely first-class, knows some Spanish, wants position at once. Miss G. Phone Vanderbilt 2707, Apt. 62.

STENOGRAPHER, 5 years' experience; conscientious; moderate salary; references. L 210 Times.

STENOGRAPHER, experienced, diligent, reliable, high school graduate, desires responsible position. Midwood 6802.

STENOGRAPHER, competent, desires position, 2 years' experience, $18-$20. Call Beekman 6966.

YOUNG LADY—Beautiful, attractive, age 19, wants to be lady's companion for the Winter; wishes home life or traveling; can furnish good reference and wishes same. H. M. Millbanks, General Delivery, Charleston, W. Va.

SITUATIONS WANTED—Male.

ACCOUNTANT-AUDITOR, high-grade accounting and financial executive; university man, in early thirties, extensive experience in manufacturing, corporation and public accounting; unusual qualifications and highest references. L 213 Times.

ACCOUNTANCY STUDENT, advanced, knowledge bookkeeping, would like to connect with C. P. A. or corporation. M 575 Times.

ACCOUNTANT—Books opened, tax reports, arrangements firms without bookkeepers; $2.50 weekly up. Goldwater, 299 Broadway, Worth 5068.

ACCOUNTANT-BOOKKEEPER, varied experience, executive ability; salary secondary. K 725 Times Downtown.

ACCOUNTANT, junior, semi-senior, experienced; university graduate; temporary, permanent. L 229 Times.

ACCOUNTANT-AUDITOR — Books opened, audited, closed; systems installed; tax reports. H. Carpenter, 63 6th Av.

ACCOUNTANCY STUDENT desires position as beginner with accountant. K 899 Times Downtown.

ADVERTISING MANAGER, department store, sixteen years' experience, highest references, experienced in merchandising and how to handle buyers; university man; best education. B 1020 Times Annex.

ASSISTANT MANAGER (hotel), wishes position. Randall, 107 West 111th St.

BOOKKEEPER, court accountant, 28, to take full charge of office; ten years' experience; can also write; salary, $40. C 425 Times.

BOOKKEEPER, experienced, to take charge of manufacturing millinery concern; must be quick and accurate, sense of responsibility and good judgment essential; one experienced in the same line preferred; full details in first letter. W 214 Times.

BOOKKEEPER, thoroughly experienced, familiar with control accounts, trial balance, profit and loss statement, &c.; apply by letter, own handwriting; state qualifications, age, experience, full references and salary expected. Chas. S. Merten & Co., Rutherford, N. J.

BOOKKEEPER WANTED; MUST BE THOROUGHLY COMPETENT, ABLE TO CONTROL BOOKS AND DRAW TRIAL BALANCE. ALFRED POPPER, 42-44 BOND ST.

BOOKKEEPER - STENOGRAPHER wanted, experienced lady, students need not apply. Call International Mill & Timber Co., 1 West 34th St., 10-4. Ask for Mr. Van Zandt.

BOOKKEEPER with corporate manufacturing experience, with trial balance and full details, to take complete charge Christian concern. Hecht Dusha Co., 1797 1st Av.

BOOKKEEPER, experienced young lady; state age, experience, references and salary. Reply by letter only. Miller Bros., 39 De Kalb Av., Brooklyn.

BOOKKEEPER, experienced, handle accounts receivable; steady. Plaza Store, 59 West 106th.

BOOKKEEPER - STENOGRAPHER, experienced, $25; full charge of books. Room 810, 261 Broadway.

CASHIERS wanted for evening work; must furnish excellent references. W 186 Times.

CASHIER, large retail men's store; state salary and experience. W 207 Times.

CLERK for general office work; apply by letter, own handwriting, stating age, education, qualifications and salary expected. Chas. S. Merten & Co., Rutherford, N. J.

CORSET FITTER, with road experience, for part time in New York. La Resista Corset Co., 421 5th Av.

DENTAL ASSISTANT for select dental practice, 9th Av., office building in 40s; state experience. S 1022 Times Annex.

SWITCHBOARD OPERATOR to handle switchboard in connection with dictaphone; state experience and salary. W 190 Times.

HELP WANTED—Female.

ARTIST for decorating metalware. Stirrup, 379 4th Av.

ATTENDANTS, trained; must be well recommended. Write or telephone, Blythewood Sanitarium, Blythewood, Greenwich, Conn. Telephone Greenwich 410.

BOOKKEEPER,
THOROUGHLY COMPETENT,
IN OFFICE OF BRONX
manufacturing; Christian firm.
F. Co., 240 East 136th.

BOOKKEEPER,

experienced, to take charge of manufacturing millinery concern; must be quick and accurate, sense of responsibility and good judgment essential; one experienced in the same line preferred; full details in first letter. W 214 Times.

BOOKKEEPER, thoroughly experienced, familiar with control accounts, trial balance, profit and loss statement, &c.; apply by letter, own handwriting; state qualifications, age, experience, full references and salary expected. Chas. S. Merten & Co., Rutherford, N. J.

BOOKKEEPER WANTED; MUST BE THOROUGHLY COMPETENT, ABLE TO CONTROL BOOKS AND DRAW TRIAL BALANCE. ALFRED POPPER, 42-44 BOND ST.

BOOKKEEPER - STENOGRAPHER wanted, experienced lady, students need not apply. Call International Mill & Timber Co., 1 West 34th St., 10-4. Ask for Mr. Van Zandt.

BOOKKEEPER with corporate manufacturing experience, with trial balance and full details, to take complete charge Christian concern. Hecht Dusha Co., 1797 1st Av.

BOOKKEEPER, experienced young lady; state age, experience, references and salary. Reply by letter only. Miller Bros., 39 De Kalb Av., Brooklyn.

BOOKKEEPER, experienced, handle accounts receivable; steady. Plaza Store, 59 West 106th.

BOOKKEEPER - STENOGRAPHER, experienced, $25; full charge of books. Room 810, 261 Broadway.

CASHIERS wanted for evening work; must furnish excellent references. W 186 Times.

CASHIER, large retail men's store; state salary and experience. W 207 Times.

CLERK for general office work; apply by letter, own handwriting, stating age, education, qualifications and salary expected. Chas. S. Merten & Co., Rutherford, N. J.

CORSET FITTER, with road experience, for part time in New York. La Resista Corset Co., 421 5th Av.

DENTAL ASSISTANT for select dental practice, 9th Av., office building in 40s; state experience. S 1022 Times Annex.

SWITCHBOARD OPERATOR to handle switchboard in connection with dictaphone; state experience and salary. W 190 Times.

HELP WANTED—Female.

DRAPERS AND FINISHERS, EXPERIENCED ON THEATRICAL COSTUMES. MODE COSTUMING, 833 WEST 48TH.

ILLUSTRATOR, for several days. Phone Plaza 6680, Apt. 33.

EXECUTIVE-SECRETARY — Young woman with college training, possessing initiative and business experience to assist executive in editorial office. Write, stating age, education and experience, W 141 Times.

FILING CLERK, expert, for large Jewish institution; experienced and able to use good judgment will have permanent position with good salary. S 736 Times Downtown.

GIRL to operate multigraph and take care of filing; experience not essential; an attractive position for ambitious girl; in reply state qualifications, age and salary desired to start. Address S 713 Times Downtown.

GIRL, beginner, switchboard and filing work. Wells & Hartmann, 115 West 30th.

HOUSEKEEPER — Reliable, middle-aged woman wanted for business couple with 2 children in private suburban home, equipped with all electrical labor-saving devices; state experience and salary expected. W 216 Times.

HOUSEKEEPER for high-class apartment hotel; do not apply unless thoroughly experienced; salary $45; room and meals. Apply Mr. McIntyre, Hotel Colonial, 61st and Columbus Av.

HOUSEKEEPER, one with school experience only; boys' boarding; near city; write full particulars. W 187 Times.

HOUSEKEEPER for high-class hotel, 250 rooms, in city; write, giving full particulars and age. C 512 Times.

HOUSEWORK—English, Scotch, Canadian girl, understanding good, plain cooking; some table service; best references from former employers; small American family; no washing; salary $55-$60. Please call Saturday and Sunday, 11-2, 225 West 86th St., Apartment 604.

HOUSEWORKER—Clean woman for housework and mother's helper; all year round Rockaway Park; good home right party; $50 to start; no washing. Phone Belle Harbor 2456. Address 418 Beach 121st St., Rockaway Park.

HOUSEWORKER, white; sunny room, private bath; no washing; six rooms, two adults, one child. Call Saturday afternoon, Apt. 6C, 760 Riverside Drive, corner 155th.

HOUSEWORKER, experienced; one who is fond of children; private home, Manhattan Beach. Telephone Coney Island 3517.

MILLINERS (5) EXPERIENCED ONLY; STEADY; GOOD PAY. MODE COSTUMING, 833 WEST 48TH.

NURSE, capable, for 2 school children, light housework; permanent. Greenbaum, 7 West 42d St. Riverside 5819.

SALESLADY, experienced, wanted for high-class gown shop. 3,585 Broadway. Audubon 7812.

SALESWOMAN.

JAMES McCREERY & CO.
HAVE A VACANCY
FOR A CAPABLE SALESWOMAN
FAMILIAR WITH HOUSE FURNISHINGS.

ONE PREFERRED WHO HAS HAD EXPERIENCE SELLING ELECTRIC WASHING MACHINES, &c. PERMANENT POSITION WITH EXCELLENT CHANCES FOR ADVANCEMENT FOR ONE WHO CAN QUALIFY. APPLY SUPERINTENDENT'S OFFICE, EIGHTH FLOOR. 20TH ST. EMPLOYES' ENTRANCE.

SALESWOMEN.

Experienced saleswomen for coats, suits, dresses, waists and fur departments; excellent position for right party.
MARTIN'S
Fulton, corner Bridge St., Brooklyn.

SEAMSTRESS, experienced, for institutional work. Bikur Cholim Hospital, 830 Lafayette Av., Brooklyn.

SECRETARY and STENOGRAPHER wanted; refined young lady, experienced. P. O. Box 33, Station W, Brooklyn.

STENOGRAPHER, only girls who have experience need apply; salary to start $15 per week, with good opportunity for promotion; hours 9 to 5. See Mr. Eucker, Story & Clark Piano Co., 12-14 West 32d St., Saturday morning, 9 o'clock.

STENOGRAPHER, capable of taking rapid and difficult dictation for newspaper work; experienced woman wanted. Apply 10 A. M., Saturday, Roland Advertising Co., 10th floor, Grand Central Palace.

STENOGRAPHER, bright young lady, capable operating switchboard, good chance for advancement. Broadway Office Renting Co., 321 Broadway.

STENOGRAPHER and typist for English and German dictation; state experience and salary expected. S 717 Times Downtown.

STENOGRAPHER for fine, permanent position; must be thoroughly experienced; call after 2 P. M., Rudolph Aronson, 231 East 41st St.

STENOGRAPHER and TYPIST wanted, one year commercial experience. West End Clothing Co., 235 West 125th St.

STENOGRAPHER, competent, for buyer's office; good position. Weill & Hartmann, 115 West 30th Street.

STENOGRAPHER and bookkeeper, experience required, in insurance broker's office. S 726 Times Downtown.

STENOGRAPHER, office work; state age, experience, salary. K 900 Times Downtown.

SWITCHBOARD OPERATOR to do dictaphone work in conjunction with switchboard; state experience and salary. W 191 Times.

TEACHER, experienced, Isaac Pitman, for day and evening work. Kimball Business School, 116 West 14th St.

TEACHER, typewriting, Spanish; day and evening. S 718 Times Downtown.

TYPIST, touch operator, capable doing tabular work; high school graduate preferred, age 18 to 20; permanent connection offered with large, stable organization; in reply give full information, including salary desired. S 1081 Times Annex.

TYPIST—Only absolutely accurate and rapid operator. New Amsterdam Theatre, second floor.

TYPIST, rapid and accurate; $15. Saturday afternoon, 2d floor, 17 West 44th St.

WAITRESS.

A good salary will be paid to an experienced, capable person. Apply Apartment 603, Belnord, Broadway and 86th St., at 7 P. M.

WOMAN—Lady, small apartment, wants refined, companionable woman assistant; no washing, no cooking; from 9 forenoon until 3 afternoon. Apply letter only, stating wages, qualifications, Curley, Apart. 6C, 307 West 98th.

WOMAN, refined, to care for baby of business couple; time off; state salary desired. K 880 Times.

YOUNG LADY, thoroughly experienced, Italian-English stenography, wanted by downtown bank; excellent opportunity right party; state full particulars, salary, references. S 728 Times Downtown.

YOUNG WOMAN as ward helper. Apply Superintendent's Office, after 9 A. M., Sloane Hospital, 447 West 59th.

Employment Agencies.

ELEANOR D. MOOG,
12 JOHN ST. CORTLANDT 5789.
Stenographers, legal, commercial, $35-$25; college, H. S. G. typists, Elliott-Fisher operators; must be filled immediately.

MRS. EGAN'S AGENCY—Nurses' governesses, select help. 136 East 60th. Plaza 4166.

Instruction.

SECRETARIAL TRAINING.

CLASSES FOR EXPERIENCED STENOGRAPHERS, BOOKKEEPERS AND CLERICAL ASSISTANTS NOW FORMING.

Opening lecture by
J. L. Salet, Remington Typewriter Co., on
SECRETARIAL OPPORTUNITIES
and how to prepare for them.

AT NEW YORK CLASSROOMS, 115 FULTON STREET, MANHATTAN, SEPT. 15, AT 6 P. M.

SEND FOR BOOKLET—AND FREE CARD OF ADMISSION.

BROOKLYN INSTITUTE OF COMMERCE,
338 Livingston St., Brooklyn. Tel. Main 8167.

HOTELS NEED TRAINED WOMEN.
Nation-wide demand for trained women; all departments, hotels, clubs, apartment houses; unexworked field; fine living; quick advancement. Our methods endorsed by leading hotels everywhere. Write for particulars. Lewis Hotel Training School, Desk 122, Washington, D. C.

HELP WANTED—Male.

ADJUSTER AND INVESTIGATOR—Casualty company has opening for adjuster and investigator take charge small New Jersey claim department; must have actual experience casualty work. Reply very fully, giving experience, salary expected. Y 311 Times.

ADVERTISING SOLICITOR WANTED—Young man of good education to solicit subscriptions for publication; liberal commission basis; state full description of personality and what you can be expected to do. Z 2247 Times Annex.

ARCHITECTURAL DRAFTSMAN wanted, accustomed to taking own measurements, detailing and putting same in factory near New York City; give refs, references and salary expected. Address Opportunity, 5 East 46th.

ARTIST for decorating metal ware. Stirrup, 379 4th Av.

BOOKKEEPER, thoroughly experienced, familiar with control accounts, trial balances, profit, loss statements, &c. Apply by letter own handwriting, state qualifications, age, experience, full references and salary expected. Chas. S. Merten & Co., Rutherford, N. J.

BOOKKEEPER, Christian firm, $30 per week. Wholesale butcher, 661 Atlantic Av., Brooklyn.

BOYS—Positions open for bright, willing boys with ambition to report at express house; good chance for advancement; office hours 9 to 5:30; Saturdays 1 P. M.; no experience necessary. S 715 Times Downtown.

BOY wanted for downtown office who is well acquainted with the financial district. Apply to Room 3250, 120 Broadway, New York City.

BOYS for work in fileroom; must be 16 years old; salary $55 month. Apply Employment Department, 2 Albany St., near 115 Broadway.

BOY wanted. Juvenile Co., 18 West 20th St.

CHEF wanted at once, high-class white; large private school near Philadelphia; must be able to do fancy cooking when required and manage kitchen economically; close buyer; in reply state fully experience and previous employments; excellent salary to right man. Z 2240 Times Annex.

CHOPPER, best grade men's custom clothing; state experience, age, nationality, salary expected. Box 35, 717 St. James Building.

CLERK, shipping, 25-30 years old, men's retail clothing; Christian firm; $20 weekly. Box 34, 717 St. James Building.

COMPOSITORS AND OPERATORS

for modern up-State job plant; no labor troubles; 48-hour week; ideal working conditions; state qualification and wages wanted. Z 2260 Times Annex.

COST ACCOUNTANT.

Capable executive with a thorough knowledge of general accounting and experience in manufacturing costs. Apply to Accountant, 810 Broad St., Newark, N. J., stating age, experience in detail for the past five years or more, religion and salary desired.

DENTAL MECHANIC, large Eastern school of mechanical dentistry, has position open for a practical mechanic-instructor; on postgraduate work; (in removable bridge work); state age, experience and salary desired. W 2121 Times.

DIE SINKER for jewelry. Call or address, Wm. Feilhaber, 47 Ann St.

DRAFTING.

Young man, with knowledge of tracing and mechanical drafting; state experience and salary expected. S 708 Times Downtown.

DRAFTSMAN, between ages of 26 and 28 years, knowing surveying and map work; unusual case. Box 84, Times Square Post Office.

DROP PRESS MAN, with experience on jewelry. Call or address William Feilhaber, 47 Ann St.

EMBROIDERY MAN.

Man to supervise large hand embroidery plant; must understand and have successful experience running embroidery factory; only those highly capable need apply to

M. RENTNER,
498 8TH AV., 7TH FLOOR.

ERRAND BOY wanted to deliver packages; salary $12 a week. Princeton Silk Mills, 361 4th Av.

EXPORT MANAGER'S ASSISTANT, experienced all phases of exporting and foreign sales promotion, capable of assuming full responsibility for all export office details; French and Spanish desirable; application must state past experience, references, religion and salary expected. E 690 Times Downtown.

HEAD HOUSEMAN, high-class hotel; full particulars and experience. C 513 Times.

HUB CUTTER for jewelry. Call or address, Wm. Feilhaber, 47 Ann St.

MAN AND WIFE wanted; middle-aged or elderly; butler, valet and cook; to take complete charge of young bachelor's home in small Ohio city; only thoroughly experienced and competent people with best references need apply; give telephone. S 2261 Times Annex.

MAN wanted to do mitering and wheel cutting on plate and window glass; must be capable of handling large work. In reply state experience and where last employed. Rawson & Evans Co., 710 Washington Blvd., Chicago.

MAN AND WIFE, refined and intelligent, to take charge of a small group of children in an institution near New York; $60 per month and maintenance. Address, stating age and number in family, Y 313 Times Downtown.

MAN OF GOOD APPEARANCE to work for medical department of insurance company; state education and business experience; permanent position; salary $25 per week. Z 2264 Times Annex.

PHYSICIAN Wanted—Large casualty insurance company has opening for physician, preferably man with medical faculty; full time work, no part time man considered; take medical examinations and investigations; splendid opportunity man desiring institutional work; reply fully; salary $2,500. V 810 Times Downtown.

PRINTERS and color mixers wanted for wall paper factory; 9 and 12 color machines; open shop. Z 2191 Times Annex.

SOLICITOR—Public accountant requires solicitor for Newark; bookkeeping experience essential; commission basis arranged when worth demonstrated; leads furnished. P. O. Box 305, Newark, N. J.

STENOGRAPHER-TYPEWRITER,
OFFICE ASSISTANT,

wanted in private office; young man, 19-21, having some experience and best credentials. Reply in own handwriting, giving all particulars as to experience, references, religion and salary desired. P. O. Box 761, Madison Square Station.

TILE LAYERS and helpers, union; bring tools ready for work. E. M. Dezendorf & Co., 546 Fulton St., Jamaica, L. I., or phone for address of jobs in Brooklyn. Tel. 2540 Jamaica.

WANTED—A practical sausage maker foreman. Apply Banks Bros. Packing Co., Norfolk, Va. Chapel St. Ext. and N. & W. Ry.

X-RAY technician; one who is familiar with photography. Apply 41 East 126d.

YOUNG MAN wanted, of neat appearance, to solicit insured savings accounts for Bronx branch of well-known financial institution. This is not a stock selling proposition; general sales experience necessary; liberal compensation to those who qualify. See Mr. Kaufman, 361 East 149th St., Bronx, between 10 and 12 A. M., or 2-4 P. M.

YOUNG MAN, now selling floor coverings to the furniture and carpet trade within a radius of 50 miles of Boston, wanted to sell rugs and linoleums for Boston jobbing house; salary and expenses paid; communications will be treated confidential. Z 2215 Times Annex.

YOUNG MAN, ABOUT 18, CLERICAL POSITION IN WHOLESALE GROCERY HOUSE; OPPORTUNITY TO ADVANCE; STATE AGE, REFERENCES; TO START $12. V 815 TIMES DOWNTOWN.

YOUNG MAN—Experienced switchboard operator and stenographer, preferably one who has had experience in the building line; good opportunity for advancement. Call between 9 and 11, 845 West 80th St.

YOUNG MAN about 18, good penman, quick at figures; good opportunity for advancement; state references and salary expected. S 710 Times Downtown.

Salesmen.

DRUG SPECIALTY SALESMEN, experienced in New York territory; drawing account; commission; write giving full details. W 210 Times.

FORD SALESMEN.
NEW PLEASURE CARS AND TRUCKS; COMMISSION BASIS. WILLIAM KRAUSE GARAGE CORP., AUTHORIZED AGENCY, 110TH ST. AND CENTRAL PARK WEST.

LIGHTING FIXTURES.
Salesman of proven ability wanted by firm making high-grade line; a lucrative position is assured the right party; salary. Z 2283 Times Annex.

MEN'S CLOTHING SALESMAN—At least 15 years' active retail selling experience essential; only the best talent considered; salary $75 weekly and P.M.s; in your reply state age, height, weight, conjugal condition, where employed, present salary, full experience, references and all other details which will assist us in determining your suitability; applications omitting any of these details will be ignored. Bloeman's, 636-647 7th St., Washington, D. C.

ROOFING SALESMAN.
Large corporation, with New York office, is looking for a real salesman to cover New York and Brooklyn territory. Man must be experienced in this line and familiar with the building materials trade.
Salary and commission basis.
Reply, stating age, education, experience in detail and other qualifications. All replies treated confidentially. Z 2247 Times Annex.

STEEL—Wanted, experienced plate salesman to sell Eastern district; salary; state experience, knowledge of territory. W 224 Times.

SALESMEN—One of the largest distributors of Ford cars in the metropolitan district has an opening for salesmen of proven ability; straight commission basis. Apply in person and see Mr. G. F. Petty, Mullins Motors Corp., 110 South Broadway, Yonkers.

SALESMEN (4) wanted to sell advertising toilet articles to the retail trade; liberal commission basis; exceptional opportunity for right men; apply Monday morning, 9:30 o'clock, Room 703, 347 5th Av.

HELP WANTED—Male.

Salesmen.

SALESMEN.
Men to sell, and direct sales of merchandise, to department stores and gift and art shops in New York City and State; must know department store trade; not over 35 or 40; commission arrangement; line is something entirely new and so attractive that stores are making big profits on account of quick turnover; if stores make enough your work is made easy and results to date confirm this statement; please give full details regarding experience, age, nationality and lines you have represented. W 222 Times.

SALESMEN
TWENTY MEN.
Salary $35 a week and bonus.
If you are a real salesman—a plugger and not afraid of hard work—we need you.
If you want a permanent place and want a future with a newspaper, you want us.
Only clean, well-dressed men, active and workers, apply to
E. P. Gosting,
THE EVENING MAIL,
25 City Hall Place.

SALESMAN.
Investment house, established 28 years, that has not engaged a salesman for several years until recently, offers an opportunity to several salesmen of managerial calibre to sell bonds being issued to finance legitimate growth; leads and liberal commission during training for sales manager positions in either New York or outside. Call or phone Mr. Buckwalter, Clarence Hodges & Co., Inc., 20 Cortlandt St.

SALESMAN—An exceptional opportunity is offered to a live wire, hustling go-getter; security, if you can qualify. Sell to the cloth headwear makers; territory, New Jersey, Connecticut and adjacent New York; selling men's and women's goods; commission basis; letters requesting interview should state experience and qualifications. Charles G. Menicon & Co., Rutherford, N. J.

SALESMEN—A firm manufacturing a fast, clean line of women's neckwear, having an established trade with the best retailers in New York State and the Middle West, would place their goods as a side line with a salesman carrying a kindred line, and who now covers that territory; must be well acquainted with the trade; liberal commission. Adress C 489 Times.

SALESMEN—Several live men acquainted with electrical contractors, fixture dealers and builders in Greater New York, to devote all or part of their time introducing a new selling feature; must be acquainted with selling fixture business; we have a very good proposition to offer to the right man; salary and commission. Call in person, McPhilben Co., 264 Fulton St., Jamaica, N. Y.

SALESMEN—Wanted, well introduced traveling salesmen to sell well advertised brand of hair nets, with attractive campaign proposition; must have extensive road experience; no objection to another line; correspondence absolutely confidential; state complete details; give full particulars. W 205 Times.

SALESMAN, by a large publishing house, a man 25 to 35, with selling ability, to travel in the Eastern States selling high schools, preferably one who has had high school teaching experience; good salary; permanent position. Write, giving particulars, E. M. Moore, P. O. Box 103, Madison Square, New York.

SALESMEN FOR STRONG LINE OF WHITE COTTON PIECE GOODS; SOUTHWEST AND OKLAHOMA TERRITORIES; ESTABLISHED TRADE BRANDED LINE; CAN CARRY AS SIDE LINE; COMMISSION BASIS. B. Z. GOLDMAN CO., INC., 461 4TH AV.

SALESMEN—One for New York district and one for New Jersey district to sell motor trucks; factory and service in Greater New York; good established trade; excellent opportunity; only experienced motor truck salesmen need apply;

BREITUNG EXPLAINS VISIT TO MRS. KIFT

Testifies That He Called on Day of Raid in Connection With Mining Deal.

MORE BAIL FOR TWO WOMEN

Banker Refuses to Give Additional Bond for Them, So They Are Locked Up.

The appearance on the witness stand of Edward N. Breitung, wealthy banker, in the cases against Mrs. Nellie Kift, Jean Whitney and Mrs. Edna Clark, in the Women's Day Court in Jefferson Market before Magistrate Jean Norris yesterday, was marked by his refusal to answer many important questions on the ground that they might tend to incriminate him. Mrs. Kift is charged with renting a room in her two-room apartment at 640 Madison Avenue for immoral purposes, and the other two women are charged with immoral conduct.

The hearing had not been completed when court adjourned at 2 o'clock and the taking of testimony will be resumed on Monday morning at 11 o'clock. Magistrate Norris increased the bond of Mrs. Kift and Miss Whitney from $500 to $2,000, in default of which they were locked up. Mrs. Clark was not in court, and her bond of $500 was declared forfeited. Breitung was the bondsmen for all three defendants, but he announced after court that he did not intend to provide the new bonds required of the two defendants who were in court.

After long delay, Breitung, in reply to a question, said he had known Mrs. Kift for about ten years.

Letters and contracts relating to negotiations between Mrs. Kift and Breitung's company in regard to mining property were identified by the witness and then offered as evidence. These papers were offered to corroborate Mrs. Kift's testimony that she had been negotiating for a mining property for Breitung, for which she was to receive a commission, and that he visited her apartment on the afternoon of July 9, when the detectives made the raid.

Breitung said that on the afternoon of July 9 he had attended a matinee, but he left about 4 o'clock and motored to the home of Mrs. Kift, which he had visited twice before on business pertaining to the mine property. On both of the former visits one or more men had been present. On this particular afternoon he reached the apartment about 5 o'clock, was announced by telephone and told to come on up. He refused to say who opened the door of the apartment for him, but was of the opinion that it was opened by Mrs. Kift. He was not certain how many persons were in the room, but the defendants Miss Whitney and Mrs. Clark might have been there.

The only other witness yesterday was Theodore Sadero, Superintendent of the apartment house in which Mrs. Kift lives. He said he had never heard anything derogatory of the character of Mrs. Kift and had never received any complaints from other tenants in the house. The witness said he knew Seymour Frank, an artist, who has an apartment on the fifth floor. He was asked if he knew Mr. Frank's "Good Man Friday." He pointed out a man in the audience, who said he was John Savage. Magistrate Norris issued a subpoena which was served on Savage in open court. It is expected that he will be called as a witness. It was brought out by Mr. Sandler at the first hearing that Seymour Frank is a defendant in the Federal Court on a charge of violating the Mann Act, with Mrs. Clark as defendant.

All One Price 2.85

I built this 5-Ft. Style Shelf for the man who uses his head in buying a hat, and if you'll take a peek in my windows today, you'll agree that this 5-Ft. Style Shelf contains 5 good reasons why you can buy a $5 hat for $2.85.

You can put all the Hat Wisdom in this town under your bonnet in five minutes if you look at the Five Style Classics on my Five Foot Style Shelf. I'll show you five models that will cover every head and fit every face, but it would take a whole window to show every color in every shape.

I've got all the colors in an Autumn woodland scene. The hats in my window are displayed in Color Units. You'll see a little group of Silver Birch, a cluster of Golden Chestnut and a collection of Sugar Maple, Honey Locust and Walnut Brown.

Take your choice, any shape or shade, there's One Quality and One Price

Truly Warner

Headquarters For Hats

Stores Everywhere — See Telephone Book

P. S.—I'm opening a new store to-day in the Gotham Bank Bldg., Columbus Circle. If you live up-town meet me at the "Circle" and let me show you 'round.
T. W.

Putting the Screws on the Price

First, we produced the best Fall Hats we have ever shown. *Then,* we put on the screws and squeezed the price way down to $2.65. *Now,* we ask you to compare our hats with the best $5.00 hats you can find. We guarantee you will find our hats the equal of $5.00 hats from every standpoint of style, quality and wear.

Comparison will prove that paying $5.00 for a hat doesn't mean anything except that you are paying nearly twice as much as you should.

All One Price

Ask to see the "Stroller," Fall's smartest style—in pearl gray and all the new shades. Many other good styles in unlimited quantity.

$2.65

Kaufman

82 Nassau Street, near Fulton
1 Park Row, Near Ann
14th Street, cor. 3rd Avenue
3rd Avenue, near 125th Street
125th Street, near 8th Avenue
Corner 8th Avenue and 39th Street
3rd Avenue, near 59th Street
Cor. 86th Street and 3rd Avenue
Broadway and 35th St.
123 W. 42nd St.
50 Delancey St.
501 E. Tremont Ave.
54 East 14th St.
28 East 23rd St.
109 Canal St.
155 E. 42nd St.
2825 3rd Avenue, near 149th Street
Cor. Prospect Avenue and 161st St.
1407 St. Nicholas Ave., near 181st St.

BROOKLYN
Pitkin Avenue, cor Osborn Street
397 Fulton St. 1371 B'wy 724 B'wy

NEWARK
167 Market Street, near Broad

JERSEY CITY
142 Newark Avenue

SUIT OR OVERCOAT

The exact color and pattern you desire is here. The price about one-third less than last year—Why drown the truth in a flood of words?

Stores Open Today Until 5:30.

B'way & 9th St. Arnheim 30 East 42d St.
B'way & 51st St. 19 East 41st St.
TAILORS SINCE 1877

The Man Who Always Fits His Hat

Some time this week or next you're going to try on a new hat. And if you fit a new hat over an old hair-cut you're apt to be out by at least a quarter size. It is a point that doesn't really concern the regular Terminal Barber Shop customer, because a man who has his weekly hair-cut, regularly, always fits his hat.

But we expect a lot of new faces—new heads, if you prefer it—in the Terminal Shops these next few days. You would probably be astonished if you knew the number of men who appreciate these finer points in the inter-relation of grooming and dressing. And usually, the keener their appreciation, the more certain they are to entrust the matter of good grooming to the Terminal Barber Shops.

TERMINAL
Where the Service is Perfection
BARBER SHOPS

THE KNICKERBOCKER
The World's Largest Barber Shop—Now Nearing Completion

HOTEL COMMODORE Open till 12 p. m.
WALDORF-ASTORIA Open till 8 p. m.
HOTEL PENNSYLVANIA Open till 11 p. m.
EQUITABLE BUILDING 120 Broadway
HUDSON TERMINAL Concourse
HUDSON TERMINAL BLDG. 30 Church St.
TEL. & TEL. BUILDING 195 Broadway
LONGACRE BUILDING 1473 B'way—at 44th St. Open till 11 p. m.
HUDSON TERMINAL BLDG. 50 Church St.

Women's Department: Hairdressing and Allied Services, Waldorf-Astoria Hotel Pennsylvania

ORIGINATORS DESIGNERS

LONG'S-STETSONS for Autumn

LONG'S present as usual the widest variety of distinctively designed models and shades in LONG'S and STETSON Hats for Particular Men of the Great Metropolis

LONG'S - 3.00 4.00 5.00
STETSON'S - 7.00 8.00 9.00 to 35.00

LONG'S

HEADQUARTERS FOR

STETSON HATS

Stores Conveniently Located -

Business Opportunities (Bank and business notices re- ... page 13